WEATHER
Tonight: Cloudy, Windy
Sunday: Rainy Periods

Victoria Times

WEEKEND EDITION
20 cents

89th YEAR, No. 193 ★★ VICTORIA, B.C., SATURDAY, JANUARY 27, 1973

Tanya's Killer Gets Life

Times News Services

QUESNEL — David Head, a 26-year-old former convict, Friday was sentenced to life imprisonment after being found guilty of the murder of seven-year-old Tanya Busch in Surrey last June. It took an all-male jury only three hours to hand down its verdict following a five-day trial.

Head's mother, Annette Head, and Elizabeth Frick, who had testified that Head asked her to supply an alibi for the day Tanya disappeared, burst into tears when the verdict was announced.

The trial was moved to Quesnel, because Mr. Justice Tom Berger ruled that pre-trial publicity given the case might influence prospective jurors in the Lower Mainland.

Three prison inmates testified that Head hated Tanya's father, a prison guard, and that he wanted to "get even" with him.

Bruce Allan Kaiser testified that when he asked Head if he had killed the girl, "he just looked at me and said: 'Yeah, I killed her like that.' "

Kaiser said Head made a wringing motion with his hands when he made the statement.

The girl's body was found 700 yards from the home of Head's mother.

The father of the murdered girl said after the trial that he hoped "now that the man has been convicted the people of Canada will start writing letters to their MPs to ask them to keep such people from getting week-end passes like they have been, especially without supervision."

Head was on a four-day pass at the time of the killing.

"I have no objection to week-end passes for people if they are supervised, if a guard goes out with them," Busch said.

Busch, 33, who came to Canada from Germany when he was 12 years old and was in the Canadian army before joining the penitentiary service, said he, and "every policeman and penitentiary guard that I know," was in favor of the death penalty for murder.

He suggested that hanging was an inhumane method of execution and should be replaced by electrocution or the gas chamber.

He said he would probably continue as a prison guard despite his daughter's murder.

"I thought it over many, many hours since our daughter was killed; but I'll probably stick with it."

Busch said there was nothing more he could do.

"There is nothing that really can be done for us. Our daughter is dead. Since this happened we have moved and we intend to remain where we are now in the Vancouver area."

Most Oil Now Ashore

A strong wind from the southeast and a rising tide threatened to carry what oil remains on the water back to stain beaches near Alert Bay today.

But most of the estimated 100,000 gallons of thick bunker fuel which leaked from the freighter Irish Stardust when she grounded in Johnstone Strait early Thursday is thought to have already coated the shoreline for 100 miles around.

A bevy of experts from provincial and federal government departments continued their study of the pollution problem as volunteers took up shovels again to scrape the gummy mess from the water's edge off northern Vancouver Island.

Meanwhile, these developments Friday:

— Canada's first prosecution under new federal anti-pollution laws following the spill got under way in Victoria's provincial court.

A lawyer for James Caird, master of the Irish Stardust, asked for and got a two-week remand of the case. Caird, who was not present, is charged with failing to immediately notify authorities of the spill.

He could be fined up to $1,000 on conviction. The ship's owners, Irish Shipping of Dublin, could be fined up to $100,000 and ordered to pay all clean-up costs should an enquiry go against them.

— Premier Barrett an-

Continued on Page 2

Vietnam Peace Signed: Fighting Near Climax

THANK YOU, HENRY, Mrs. Iris Powers says as she gives presidential adviser Kissinger a brief embrace at a meeting of the directors of the National League of Families of American Prisoners and Missing in Southeast Asia. Mrs. Powers is a board member.

Times News Services

The treaty on ending the Vietnam war—which has claimed more than two million lives—was signed in two sessions in Paris today.

But in Vietnam, fighting neared record levels in the final hours of the war, due to end at 4 p.m. today, Victoria time.

Communist troops blew up highway culverts, cut at least three main roads leading into Saigon, infiltrated villages throughout South Vietnam, and captured the provincial capital of Tay Ninh City, only to lose it to South Vietnamese forces a few hours later.

U.S. jet bombers flew 429 one-plane strikes against Communist targets in South Vietnam — the most in eight months. A total of 84 B-29 bombers attacked Communist targets.

In Canada, Prime Minister Trudeau flew to Longue Pointe military base near Montreal to wish good luck to the first contingent of Canadian troops on their departure for Vietnam as part of a peace-keeping observer force.

And in Washington, Defence Secretary Melvin Laird announced today the end of the U.S. military draft, five months ahead of President Nixon's goal of switching to an all-volunteer armed forces.

At the treaty-signing ceremonies, in the first session, the United States, North Vietnam, the Saigon government and the Viet Cong signed the over-all agreement that for the U.S. means the end of the longest war in its history and a conflict paid for in the lives of nearly 46,000 Americans and billions of dollars.

This signing ended with champagne toasts. But outside the Paris building demonstrators were waving Viet Cong and North Vietnamese flags and booed the Americans and the Saigon officials.

In the second signing session, U.S. State Secretary William P. Rogers and Foreign Minister Nguyen Duy Trinh of North Vietnam signed a separate group of documents and this officially brought an end to the diplomatic efforts for peace in Vietnam that began in 1968.

This complex procedure was a compromise avoiding any mutual recognition by the two rival South Vietnamese governments — Saigon and the Viet Cong regime.

The signing was a signal for military delegations from North Vietnam and the Viet Cong to fly off from Paris to Saigon to join the four-nation control commission of Canada, Indonesia, Poland and Hungary that will implement immediate aspects of the ceasefire.

Canada's first contingent of troops for the Vietnam ceasefire commission left on their flight to Saigon at 10 a.m. today.

About 145 military personnel and civilians were on board the armed forces Boeing-707 jet for the journey, expected to take 27 hours, including stop-overs in Anchorage, Alaska and Japan.

In Hanoi, Gen. Vo Nguyen Giap, North Vietnam's defence minister, said today the Communist revolution must continue throughout Vetnam although a ceasefire has been signed.

Giap, victor over the French at Dien Bien Phu, said the continuing revolution is one of the major duties facing "the Communist compatriots of the entire country" now that "victory has been won" against the United States.

The speech was delivered at a "victory" rally and broadcast over Radio Hanoi.

Continued on Page 2

THEY'RE TAKING NO CHANCES

DA NANG (Reuter) — U.S. troops, shaken by two nights of deadly rocket attacks on the vast air base here, bedded down tonight on stone floors in the strongest buildings wearing flak jackets and combat helmets.

"Man, I'm just 13 days short and I ain't going home in no body bag," said one.

One United States airman was killed and 10 others injured when 23 heavy Soviet-built rockets slammed into the base in a barracks area just before dawn today.

Life Reborn In the North

By MURREY MARDER
Washington Post

NAM DINH, North Vietnam — The people of North Vietnam began Friday to savor the tantilizing prospect of an end to the bombing and shooting.

On foot, on bicycles, on ox carts, they began to pour out of evacuation areas in the countryside and head back to their war-bruised cities and towns. By midday Friday they crowded the roads leading into Nam Dinh, North Vietnam's third largest city and proportionately the urban area that suffered the heaviest U.S. air raid damage according to officials here.

Nam Dinh is 60 miles southeast of Hanoi and now not much of it remains.

City officials say U.S. bombing destroyed 70 per cent of Nam Dinh.

It was once a city of 120,000, but now there is no accurate population count. Most of the residents who escaped the bombs took refuge in the homes of peasants or other residents in rural areas, which was the standard practice throughout the north when bombs were hitting populated industrial areas.

At the same time, residents who remained in the cities are now travelling out to the countryside to visit families and relatives in greater numbers than at any time since last April, when the bombing began.

Friday morning, the North Vietnamese radio proudly announced that "every railroad line leading everywhere is open — north, east, south and west — thanks to the great efforts of the railroad workers and cadres."

Continued on Page 2

NEWS BRIEFS

QUADS BORN IN INDIA

MADRAS, India (AP) — The wife of a rice-mill worker who earns $12 a month has given birth to quadruplets. The couple now have nine children.

Hospital authorities said all four babies are in perfect health.

Execution Claimed

CAIRO (Reuter) — The Black September Palestinian Arab organization said today it executed an Israeli intelligence officer in Madrid Friday.

IBM Accused

WASHINGTON (AP) — The justice department accused International Business Machines Friday of deliberately destroying documents the U.S. government says are necessary in an anti-monopoly suit it filed against the giant corporation four years ago.

Big Heroin Seizure

TORONTO (CP) — The RCMP's drug squad from Toronto seized 70 pounds of heroin this morning with an estimated street value of between $15 million and $40 million at a house in Concord, just north of here. An RCMP spokesman said nine people were arrested in the raid which resulted from a lengthy investigation that was national and international in scope.

Bombers Scout Lava Targets

VESTMANNAEYJAR, Iceland (UPI) — U.S. air force planes skirted the roaring Helgafjel volcano Friday to determine if bombs would divert its rivers of fiery lava away from the evacuated town of Heimaey.

In Reykjavik, the Icelandic parliament debated whether such bombing missions would do any good, but did not reach a decision.

"It's a Doomsday Island. The churchyard is covered by volcanic ashes and at least 30 houses are buried up to the roof in the stuff," one rescue official said.

About 300 rescue workers and a handful of journalists were still on the island today. Geologists said Heimaey the fishing centre of Iceland until last Tuesday, when the volcano erupted — will be a ghost island for many years.

"Haimaey island will not do any fishing for a long, long time," said Olafur Johannesson.

Sven Jakobsson, a geologist, said the lava will make it impossible to farm or raise cattle on the island for decades.

Damage has been estimated at $140 million. Officials said the government is discussing a special surtax to compensate the loss.

"This is an enormous catastrophe," Johannesson said.

A Swedish spokesman said the Scandinavian nations Denmark, Norway, Finland and Sweden were in close consultation and discussing possible aid to Iceland.

Red-eyed and weary Red Cross volunteers in Reykjavik were still at work early today, arranging housing for the evacuated Heimaey islanders but refusing them permission to go back to the island to collect their belongings.

Tension Rises As Derry Remembers

BELFAST (UPI) — Roman Catholics from throughout Northern Ireland gathered in Londonderry today in preparation for major demonstrations marking the first anniversary of "Bloody Sunday" the day 13 Catholics were killed in a street clash with British troops.

Militant elements in the Irish Republican Army (IRA) pledged to signal the date Sunday with new attacks against the British Army, but political sources said they might be held in check by IRA leadership.

With the city steadily filling, tension rose and troops patrolling the streets appeared to be extra cautious.

TV NEWSMAN SLAMS TAKEOVER OF PBS

Washington Post

WASHINGTON — Public TV newsman Robert Macneil Friday accused the Nixon administration of trying to turn public television into "a domestic Voice of America" which would broadcast "nothing but the administration line."

The original congressional safeguards against political tampering with the system have been "subverted" by the White House, Macneil charged.

He said that public broadcasters are seeing "their dream being perverted before their eyes and their ideal of independence made a travesty by Mr. Nixon's appointees."

Macneil, senior correspondent for the National Public Affairs Centre for Television, which produces public affairs shows for public TV, made the charges in a speech to the Consumer Federation of America.

Macneil strongly criticized his new bosses: Nixon appointees Henry Loomis and Thomas Curtis, president and chairman of the board of the Corporation for Public Broadcasting.

INDEX

	Page
Births, Deaths	32
Books	14
Classified	33-41
Comics	30
Entertainment	15-17
Family Section	20-21
Finance	8-9
Gardening	22
Sports	12-13
Travel	26-27
TV-Radio	33
Weddings	31

Hospital Discounts for Doctors

By DON VIPOND
Times Staff

Doctors, board members, and to a lesser extent staff, at Victoria's two general hospitals get "courtesy allowances" discounts if they become patients in semi-private or private rooms.

The subsidy policy surfaced this week when the board at Victoria General Hospital amended its "courtesy allowance" practice to bring it in line with that at Royal Jubilee Hospital. In the process, directors added themselves to those getting a price break.

One of them, Larry Ryan, said Friday he thinks the subject caught the board by surprise and its import may not have been understood.

Courtesy allowances are inequitable, paternalistic, smack of class consciousness and should be eliminated, Ryan said.

What is involved is the difference in cost between a ward bed, which everyone covered by the provincial hospital insurance program gets for $1 a day, and a semi-private or private bed. At Victoria General that difference can run from $2 to $10 a day.

Under the amended policy approved by the Victoria General board:

directors as well as doctors on the active and associate staff get a 50 per cent reduction in the additional cost of a semi-private or private room should they choose to have one;

—doctors on the courtesy staff get a 25 per cent reduction;

the hospital's staff get a 10 per cent reduction;

internes, their spouses and student nurses get a 100 per cent reduction. In other words, the hospital will not bill them anything for a more expensive room.

The new policy is close to that practised at Royal Jubilee Hospital but represents considerable trimming from the former policy at Victoria General.

Under the old policy directors were not mentioned but honorary, consulting and active members of the medical staff and their spouses, senior administrators, department heads, nursing supervisors and their spouses, internes, residents and their families, clergy and sisters of all de-

Continued on Page 7

. . . Alert Bay Volunteers Keep Scraping

Continued from Page 1

nounced in the Legislature that Washington Gov. Dan Evans had put all that state's cleanup equipment at the disposal of Canadian authorities, a development which drew desk-thumping applause from all parties.

Oil from the spill poured through the inside passage between Vancouver Island and the B.C. mainland Friday, and cleanup experts said little could be done to stop it.

A department of transport spokesman said: "everywhere you look there's oil. The water in Johnson Strait is still about 25 per cent covered with oil."

"It's bunker C crude and there's no way short of chemicals to remove the stuff, except by removing every particle of sand, every rock and log."

The spokesman said specialists, including several members of the federal team that tackled the Arrow oil spill in Chedabucto Bay in Nova Scotia in 1970, are on the scene co-ordinating the cleanup operation.

The oil, visible from the air for about 100 miles, surrounded small islands, including Cormorant Island, where Alert Bay is located.

Alert Bay mayor, Dr. Jim Pickup, criticized the federal government for its handling of the situation, saying the transport department had first notified him that Clean Seas Canada Ltd., of North Vancouver had been given a contract to clean up the mess, then told him late Thursday the contract had been cancelled because the firm was not equipped to handle the job.

About a mile of shoreline along the village's main street has been polluted and another two miles on the island's north-east coast were also contaminated.

There was little hope held out that unknown miles of shoreline along uninhabited parts of Vancouver Island and offshore islands would ever be cleaned, except through the natural actions of the tide, wind and sun.

Dr. Lorne March, an environment protection service biologist, said there is little use trying to clean the other areas "and in many cases it's better to leave them alone and let it weather."

Just 10 days after Premier Barrett and Gov. Evans agreed on a closer working relationship to combat the threat of oil spills, Barrett told the B.C. legislature Friday that Evans had offered his state's resources in cleaning up the Alert Bay fuel spill.

Although Resources minister Bob Williams later told reporters the offer of help probably wouldn't have to be taken up, MLAs on all sides of the house welcomed the announcement.

During his recent visit to Washington, Barrett commented that the state's legislation on coastal pollution is advanced, and its facilities for dealing with spills are superior to those on Canada's West Coast.

Leaders of all three opposition parties in the legislature expressed satisfaction at a special statement by Williams, in which he outlined measures already taken and planned, both federally and provincially, to tackle the Alert Bay fuel spill.

But Liberal leader David Anderson was less complimentary than the Social Credit and Conservative house leaders, and tried to use the opportunity to probe the government on its general preparedness and planning to deal with such situations.

He complained that the government had apparently done little or nohing in that respect since coming to power, and was still adopting an "ad hoc" approach to spills.

Anderson joined the other opposition parties, however, in complimenting the government on arranging for such an important matter to be raised as a matter of urgency in the house.

It was, said Conservative leader Scott Wallace, a refreshing change from the "procedural wrangles" which prevented that happening under the former administration.

Williams presented his report in the first item of house business as the legislature began it's second day's sitting.

He said Barrett had asked federal environment minister Jack Davis for a report on the action taken by his department, and Davis had informed him the ministry of the environment was responsible for "identifying the areas of spill, setting the priorities for the clean-up of the spill and co-ordination of the overall strategy of clean-up."

Davis had said the ministry of transport would provide necessary equipment and personnel requested by the department of the environment, and "as of this moment booms, three slick lickers and three transport vessels are either on site or on the way to Alert Bay."

Williams said as soon as the spill was discovered a fisheries patrol vessel which happened to be in the area immediately requested that experts on tides, currents and wind set up a concerted program of action.

Davis had also informed the premier that "over-flight information" by MOT planes was being co-ordinated by his department, and Bob MacLaren of the environment department was the clean-up program co-ordinator.

Williams said he ordered his staff to charter a plane to take provincial officials to the Alert Bay area. On the aircraft when it left Friday morning were Roland Rakini of the Pollution Control Board and Dal McGraw of the commerical fisheries department.

The minister said he was also expecting a report from Comox MLA Karen Sanford, following her personal visit to the spill area.

In addition to the other measures, Williams said he had asked for an evaluation of the situation by the environmental consulting firm of Howard Paish and Associates, which prepared a 1972 report for Environment Canada on "The West Coast oil threat in perspective."

Williams reminded the house that during Barrett's recent visit to Washington he announced the intention of forming a special legislative committee to study coastal pollution and upgrade B.C.'s oil spill fighting machinery.

Williams said the government intends to refer the reports received from provincial staff and consultants to this house committee, together with the earlier recommendations made to the federal government, "in order to assess the adequacy of existing arrangements."

"The committee will, of course, be asked to call witnesses so that a thorough review can be made and that we can be assured that the best course of action possible will be taken in the future," he said.

The offer of help from Gov. Evans was relayed to the house by Barrett, amid loud desk thumping. He said as a result of the contacts made between B.C. and the state, Evans had said he would place all his equipment at the disposal of the Canadian federal government or of the province.

Evans had told him in a radio-telephone message that he would "wait for the call" indicating the help might be required.

Social Credit house leader Frank Richter welcomed the announcements and reaffirmed his party's opposition to tanker traffic down the West Coast. This would be maintained, he said, "until it is proven that it is safe to move oil" by that method.

Richter urged the government to consider immediate aid to Alert Bay in restoring the foreshore areas affected by the spill.

Anderson sought some clarification of the way federal and provincial efforts were being co-ordinated. The Liberals, he said, have no objection to this and other operations being left entirely to federal agencies, provided there is no question of "one side blaming the other" for any inadequacies.

Sherry Dyck gathers sludge

Wolves Down Liverpool

LONDON (CP) — A goal by John Richards 12 minutes from time pushed Wolverhapton to a shock 2-1 win over English League soccer leader Liverpool today.

The defeat for Liverpool — its first in 10 games — enabled Arsenal and Leeds to narrow the gap at the top of the first Division.

Arsenal came from behind for a 2-2 draw at home with Newcastle while Leeds beat Stoke 1-0.

The loss left Liverpool with 41 points, only one ahead of Leeds.

ENGLISH LEAGUE

Division I

Arsenal 2, Newcastle 2.
Coventry 1, Man United 1.
Crystal Palace 0, Tottenham 0.
Derby 2, West Brom 0.
Everton 0, Leicester 1.
Ipswich 2, Southampton 2.
Leeds 1, Stoke 0.
Man City 1, Birmingham 0.
Sheffield U 2, Norwich 0.
West Ham 3, Chelsea 1.
Wolverhampton 2, Liverpool 1.

Division II

Aston Villa 2, Cardiff 0.
Blackpool 2, Swindon 0.
Bristol C 2, Orient 2.
Carlisle 1, Middlesbrough 1.
Fulham 5, Brighton 1.
Hull 6, Preston 2.
Luton 1, Notts F 0.
Oxford 2, Huddersfield 0.
Portsmouth 1, Sheffield W 0.
Queen's PR 2, Burnley 0.
Sunderland 7, Millwall 0.

Division III

Blackburn 0, Shrewsbury 0.
Bournemouth 2, York 3.
Charlton 1, Rotherham 2.
Grimsby 6, Walsall 2.
Halifax 1, Scunthorpe 0.
Notts C 2, Southend 0.
Oldham 1, Watford 0.
Plymouth 1, Bolton 0.
Port Vale 2, Chesterfield 1.
Wrexham 2, Bristol R 2.

Division IV

Aldershot 1, Chester 1.
Barnsley 0, Southport 1.
Bury 1, Mansfield 0.
Crewe 1, Colchester 2.
Darlington 2, Stockport 0.
Exeter 4, Workington 2.
Hartlepools 0, Cambridge 0.
Hereford 2, Lincoln 1.
Northampton 1, Bradford 2.
Peterborough 4, Reading 2.

SCOTTISH LEAGUE

Division I

Aberdeen 3, Hearts 1.
Airdrieonians 2, Celtic 1.
Dumbarton 1, St. Johnstone 1.
Dundee U 1, Motherwell 2.
East Fife 1, Falkirk 2.
Hibernian 1, Dundee 1.
Kilmarnock 2, Arbroath 0.
Morton 1, Rangers 2.
Partick 1, Ayr 2.

Division II

Clyde 1, Dunfermline 2.
Cowdenbeath 0, St. Mirren 2.
E. Stirling 2, Brechin 0.
Forfar 0, Clydebank 3.
Hamilton 4, Berwick 1.
Montrose 3, Alloa 0.
Queen of S 0, Albion 0.
Stenhousemuir 1, Stranraer 2.
Stirling 1, Raith 2.

IRISH LEAGUE

Ards 7, Cliftonville 0.
Ballymena 1, Glenavon 1.
Coleraine 4, Distillery 0.
Crusaders 6, Larne 1.
Glentoran 3, Bangor 0.
Portadown 3, Linfield 1.

THE BETTER HALF By Barnes

"Better hurry, or you'll be late for tee-off!"

North Viets Start Returning

Continued from Page 1

With the special permission required for foreigners to travel, this reporter with a guide, interpreter and driver rode out of Hanoi at dawn to watch the hesitant transformation from war to peace.

A steam locomotive pulled 12 passenger cars and a caboose out of Hanoi with civilians and green-uniformed soldiers smiling from the windows.

A large red banner on the passenger section proclaimed Salute To Our Great Victory.

The victory theme is also emblazoned in rare red headlines on North Vietnam's two major newspapers.

Since Wednesday's announcement here of the initialing of the ceasefire in Paris there have been tears of emotion among the women along with the smiles from many of the younger men and women. But as a Nam Dinh official said Friday, "many elderly people are still cautious."

The elders remember many crushed hopes for peace from the 1940s, 1950s and 1960s.

All ages remember the hopes that leaped just last month only to be shattered by the 12 days of record bombing before the last round of negotiations began.

There is still no sign of mass elation, despite the banners proclaiming triumph. There are too many wounds, too much damage on both sides of the war, in the North and in the South, for that.

A rare visiting American produces a little traffic jam around him as the adults and children crowd around the stranger and ask the interpreter, "What nationality?"

When the interpreter replies "My" (pronounced mee), the comments are "Oh, An American for peace."

It is assumed he is a member of a peace delegation, the only Americans that North Vietnamese are familiar with — except for captured pilots.

"Look at the faces," says city official Tran Hung, pointing to the Vietnamese crowding around the visitor or shopping for flowers or food: "The people are relaxed a bit."

Showing the visitor the extensive war damage, Hung says, "You will see. We will build this town bigger and more beautiful than ever."

Brian Holley FIAT

SERVICE—PARTS—SALES
WIDE OPEN WEEKDAYS
8 A.M. TO 8 P.M.
3319 Douglas, at Cloverdale
Phone 384-1161

VIETNAM TREATIES SIGNED

Continued from Page 1

North Vietnam's foreign ministry said that U.S. planes were flying large-scale bombing attacks today against Communist-controlled territory in Laos, where the Vietnam ceasefire does not apply.

The Pentagon has declined to flatly rule out more bombing raids against the Ho Chi Minh trail in Laos and Cambodia after the cease-fire.

It appears unlikely to many Washington observers, however, that the Nixon administration would prejudice the chances of getting cease-fires soon in Laos and Cambodia by ordering such raids.

The end of the U.S. military draft came when Laird made public a message to senior defence department officials saying:

"With the signing of the peace agreement in Paris today, and after receiving a report from the secretary of the army that he foresees no need for further inductions, I wish to inform you that the armed forces henceforth will depend exclusively on volunteer soldiers, sailors, airmen and marines.

"Use of the draft has ended."

The draft law is due to expire in July and the Nixon administration has said it plans to ask Congress to keep the draft on the legal books on a standby basis for possible national emergencies.

However, the Pentagon has set a policy which calls for using the National Guard and reserves first in future emergencies.

The last time the U.S. was without a military draft was in the late 1940s when President Harry Truman allowed Selective Service to lapse in 1947 and most of 1948.

However, it was found that the military services, though sharply reduced after the Second World War, could not get enough volunteers.

Can-Am Racing Dates

DENVER (AP) — The Sports Car Club of America has announced dates and sites for the 10-race 1973 Canadian-American Challenge Cup series, starting June 10 at Mosport Park, 60 miles east of Toronto.

The only event still listed as tentative is the second race, June 24 at Donnybrooke in Brainard, Minn.

The other eight are: July 8, Road Atlanta, Gainesville, Ga.; July 22, Watkins Glen, Watkins Glen, N.Y.; Aug. 12, Mid-Ohio Sports Car Course, Lexington, Ohio; Aug. 26, Road America, Elkhard Lake, Wis.; Sept. 17, Michigan International Speedway, Brooklyn, Mich.; Sept. 30, Edmonton International Speedway, Edmonton; Oct. 14, Laguana Seca Raceway, Monterrey, Calif., and Oct. 28, Riverside International Speedway, Riverside, Calif.

MDs' Hospital Discount

Continued from Page 1

nominations and student nurses got a 100 per cent "courtesy allowance."

Practicing physicians and spouses other than honorary, consulting or active members of the medical staff, got a 25 per cent reduction and hospital employees and their spouses got 10 per cent.

The hospital also did not bill students or internes the $2 charge for emergency or short stay treatment.

Dr. A. C. Pickles, executive director at Jubilee, confirmed Friday that the new policy at Victoria General is almost the same as that at his hospital.

In addition, Jubilee gives a 10 per cent "courtesy allowance" on room differential to the clergy, nursing school alumni and members of the hospital's auxiliary, he said.

Asked how a room subsidy for doctors, for example, could be justified at a publically-financed hospital, Pickles said it was a "good question" but he believes the long-standing policy is meant as recognition for the many hours without pay doctors and board members donate to a hospital's operation.

Some doctors who become hospital patients and get the allowance won't take it and insist on paying the full bill, he said.

No one opposed the "courtesy allowance" policy when it was amended with little discussion at the Victoria General board meeting.

Ryan says that he doesn't think board members were familiar with the subject and it caught them unawares. Such subsidies are a hangover from the days of paternalism, are no longer "relevant" and should be eliminated, he said.

PEETZ RENTS SKIS

the weather

A few localities along the west coast of Vancouver Island as well as in the Queen Charlotte Islands have reported rain or wet snow. This weather will move gradually eastwards for the next couple of days. Sunday's weather will have a few periods of rain on the coast and occasional snow in the interior. At the same time winds will tend to be gusty.

DOMINION PUBLIC WEATHER OFFICE
5 A.M. FORECASTS

Valid Until Midnight Sunday

Greater Victoria: Gale warning in effect for adjacent waters. Today, cloudy, becoming windy. Sunday cloudy. A few periods of rain and windy. Highs both days in the low forties. Low tonight near 35.

Lower Mainland, East Vancouver Island: Gale warning in effect for adjacent waters. Today, cloudy and becoming windy. Sunday, a few periods of rain and windy. Highs both days in the low forties. Low tonight near 35.

North and West Vancouver Island: Warning continued for adjacent waters. Today, cloudy. Periods of rain except wet snow this morning over northern portions. Windy. Sunday, periods of rain. Continuing windy. Highs both days 40 to 45. Low tonight in the low thirties.

TEMPERATURES YESTERDAY

	Max.	Min.	Prec.
Victoria	40	30	—
Normal	44	36	—
ONE YEAR AGO			
Victoria	27	19	.01
ACROSS THE CONTINENT			
St. John's	28	13	trace
Halifax	32	29	—
Montreal	35	30	—
Ottawa	37	32	—
Toronto	41	29	—
North Bay	36	24	—
Churchill	—10	—20	—
The Pas	11	—8	—
Thunder Bay	39	17	.02
Kenora	33	17	—
Winnipeg	29	4	—
Brandon	31	0	—
Regina	27	7	—
Saskatoon	21	—3	—
P. Albert	23	—10	—
Medicine Hat	23	6	—
Lethbridge	27	3	—
Calgary	21	2	—
Edmonton	16	8	—
Penticton	31	15	—
Cranbrook	29	5	—
Castlegar	30	15	—
Vancouver	40	30	—
P. Rupert	36	28	—
P. George	24	4	—
Nanaimo	38	28	—
Kamloops	26	13	—
Revelstoke	28	5	—
Fort Nelson	2	—16	—
P. River	13	—17	—
Whitehorse	—8	—12	.04
Fort St. John	21	0	—

World Temperatures: Rome 54, 36; Paris 48, 45; London 50, 46; Berlin 39, 32; Amsterdam 45, 41; Brussels 46, 39; Madrid 50, 37; Moscow 27, 10; Stockholm 39, 34.

U.S. Temperatures: Anchorage —3, —14; Detroit 52, 35; Honolulu 82, 69; Chicago 57, 43; New York 50, 39; Seattle 40, 35; Spokane 32, 18; Portland 41, 36; San Francisco 52, 44; Los Angeles 65, 43.

CITY'S WEATHER RECORD

Sunshine, Jan.	84.3 hrs.
Last Jan.	44.6 hrs.
Normal (30 years)	55.3 hrs.
Sunshine, 1973	84.3 hrs.
Last Year	44.6 hrs.
Normal (30 years)	55.3 hrs.
Precipitation, Jan.	2.32 ins.
Last Jan.	5.16 ins.
Normal (30 years)	3.96 ins.
Precipitation, 1973	2.32 ins.
Last Year	5.16 ins.
Normal (30 years)	3.96 ins.

Sunrise, Sunset Sunday
(Pacific Standard Time)
Sunrise 7:30. Sunset, 17:05

TIDES AT VICTORIA HARBOUR

	Time	Ht.	Time	Ht.	Time	Ht.	Time	Ht.
	H.M.	Ft.	H.M.	Ft.	H.M.	Ft.	H.M.	Ft.
28	08.05	9.3	17.55	3.1				
29	08.30	9.2	18.35	2.7				
30	09.10	9.2	19.15	2.4				
31	10.00	9.2	19.50	2.2				

TIDES AT FULFORD HARBOUR

	Time	Ht.	Time	Ht.	Time	Ht.	Time	Ht.
	H.M.	Ft.	H.M.	Ft.	H.M.	Ft.	H.M.	Ft.
28	03.20	10.0	06.50	10.0	10.15	10.5	19.10	3.2
29	04.40	10.6	08.20	10.2	10.45	10.3	19.55	2.9
30	05.10	11.0	09.35	10.1	11.50	10.2	20.35	2.6
31	05.25	11.1	10.15	10.0	12.30	10.2	21.15	2.1

A RICH HOME-COMING FOR U.S. PRISONERS

WASHINGTON (CP) — Many United States prisoners of war in North Vietnam will have large bank accounts when they return home.

Some unmarried officers may have as much as $100,000 waiting — depending on how long they have been in enemy prison camps.

An army staff sergeant with six years' service gets $488 a month in basic pay. A captain with the same years of service gets $1,036 a month.

Pay of married men and officers has been paid to the prisoners' wives but in many cases the pay has been mounting in special government bank accounts bearing an interest rate of 10 per cent a year, compounded quarterly.

Pentagon officials decline to discuss individual earnings or the sums the prisoners will get but, since the officers and men get special tax exemptions, they acknowledge that the accumulated pay may be extensive.

U.S. BUDGET GOES OVER

WASHINGTON (Reuter) — The United States budget for the next financial year, beginning July 1, will total 268 billion, President Nixon said Friday.

This is $18 billion above the spending ceiling of $250 billion requested earlier by the president.

Nixon disclosed the budget figure at a White House meeting with representatives of families of prisoners of war in Vietnam.

NOT HAPPY WITH
Your Answering Service
FIRE YOURS . . .
HIRE OURS!
RECORD-O-PHONE
382-9234 ANYTIME

EXCLUSIVE DEALERSHIP

Opportunities are available for a limited time to acquire dealerships for the popular new DYCKES HI-POP SPRINKLER (underground low pressure). Low initial investment—excellent profit potential. NO FRANCHISE FEE.

Please address enquiries to
Eljay Lawn Irrigation Limited
60 Baycrest Place, Calgary, Alberta

WILLIAM T. MANN, KENETH W. T. MOULSON and JAMES M. A. LeMARQUAND
OF MANN, MOULSON, LeMARQUAND & CO.
CERTIFIED GENERAL ACCOUNTANTS
take pleasure in announcing the Admission to Partnership of
J. H. "Harry" FELSING, C.G.A.
Effective January 1, 1973
THE FIRM WILL PRACTICE AS
MANN, MOULSON, LEMARQUAND & CO.
CERTIFIED GENERAL ACCOUNTANTS
with offices in the Imperial Bank of Commerce Building
Suite 912 - 1175 Douglas Street
Victoria, B.C.
Telephone 386-3405

Red Carpet Service Since 1919
Williams Quality Meats
795 Fort St. 384-1613
We sell only Canada Choice 1st Quality Beef, Local Lamb and Local Veal

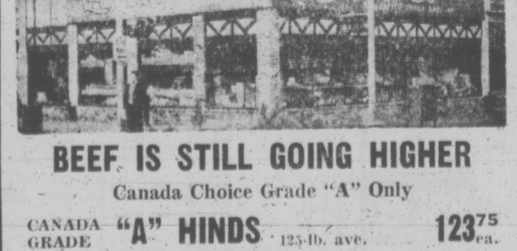

BEEF IS STILL GOING HIGHER
Canada Choice Grade "A" Only
CANADA GRADE "A" HINDS 125-lb. ave. 123.75 ea.
KNOW THE EXACT COST—NO EXTRAS
RED BRAND — GRADE "A" ONLY

SIDES	HINDS	FULL BARON
169.00 ea.	83.95 ea.	49.95 ea.
200-lb. ave.	85-lb. ave.	50-lb. ave.

Cut, Wrapped and Quick Frozen
Heavier Beef Available at the Same Low Price Per Pound

LOCAL LAMB SIDES 20-lb. average $16.95 ea.

STRAY FEATHERS
harold hosford

Oh, What a Quarter Would Buy You in Old Days

Two bits bought a lot more in 1913 than it does today but one of the more interesting opportunities available to Victorians with a quarter in the last days of January that year was the chance to inspect some recent immigrants from the Old Country.

No, residents of the Queen's City were not being asked to indulge in some frontier town bacchanalian throwback to the days of Rome and the Colosseum. In reality Victorians were being asked to support a good cause. They were being asked to help defray some of the expenses incurred by the immigrants on their journey over.

Headlines of the day, in both The Colonist and Times, tell some of the story. Such banners as English Here After Rough Voyage, On Display Today and Tomorrow, Enjoy Victoria's Climate Already and Chance To Take a Bath, Recovering Rapidly From Effects of Journey, Crowds Flock to See, Deficit Will be Wiped Out and All Will be turned Loose Tomorrow, vied for the attention of readers.

That last headline — All Will be turned Loose Tomorrow — is the clue that while there were bona fide immigrants, they were immigrants with a difference.

What Victorians were being asked to put up some of their hard-earned cash to see was a motley group of English birds, one of many such groups that arrived here early in this century as part of a scheme, popular in North America at the time, to introduce European birds into this continent.

This particular introduction is of interest because it was fairly well-documented in the newspapers of the day and thus provides details on many of the problems which beset the acclimatizers, as the bird-importers were to call themselves.

The birds in question arrived from Vancouver on January 28 aboard the Princess Adelaide, the final leg of a journey begun four months earlier in southern England.

Of the 360 birds — robins, linnets, skylarks, goldfinches and blue tits — that had set out from Leadenhall Market in September 1912, only 77 survived the rigorous month aboard the Moncalm crossing the Atlantic, interminable delays at customs and the mid-winter rail crossing of Canada.

R. T. Miller, who had charge of the shipment on the journey, outlined some of his difficulties to newspapermen when he arrived in Victoria. For example, on the Atlantic crossing, the cages rode in the forecastle, the worst possible place for feeling movements of the ship, according to Miller. Under these conditions, 170 birds, mostly skylarks and linnets, were lost before reaching Canada. The robins, in separate cages, fared better.

On the rail crossing, Miller was only able to get to the birds for 20 minutes at each divisional stop, certainly not sufficient time for proper care.

Despite the losses enroute, Victoria's acclimatizers, led by Mr. A. S. Barton, then president of the now-defunct Natural History Society of British Columbia, were optimistic about the ultimate success of their venture. Equally optimistic was The Central Farmers Institute of Victoria, which in 1902 had submitted a list of birds "safe to introduce into the Province," a list which included the nightingale.

The venture, in this case, was to "introduce useful, insectiverous birds, some of which are songsters as well as friends of the agriculturalist and fruit grower."

Apparently, Victorians were enthusiastic about the idea too, because more than 600 turned out on January 29, 1913 to see the birds, thus ensuring that all outstanding bills would be paid.

Why Pay More?
HEARING BATTERIES
Sizes No. 675 • 576 - 513 - 541
ONLY $2.25
REPAIRS TO MOST MAKES AND MODELS
386-2321
"QUALITONE"
319-1207 Douglas St.

Soviets Testing Winter Route

MOSCOW — Five Soviet ice-breakers and four freighters are half-way through an experimental January passage from Norilsk, on the Kara Sea, about 800 miles to Murmansk on the Barents Sea, Izvestia reported today.

The expedition left Dudinka, near the Siberian town of Norilsk, Jan. 12 and Friday went through the Yugosky-Shar strait separating the two seas.

Ice thickness has been reported up to about four feet.

The convoy is being led by the atomic-powered ice-breaker, Lenin, travelling at an average speed of 2½ knots.

About 700 officers and men are taking part in this trial run to see if the route can be permanently kept open between November and March when parts of it are usually frozen solid.

Two ice-breakers smashed their way through from Norilsk to Musmansk in December, 1970, but no attempt had ever been made in January, the coldest period.

Temperature in Norilsk when the convoy left was about 60 below zero fahrenheit.

An observation plane surveys operations and determines the easiest route.

The four freighters carry nickel, copper, coal and wood frm the Norilsk area.

In the summer the Murmansk-Dudinka run takes about five hours.

ON TOP OF THE WORLD is this cheeky chickadee perched on top of George Little's head and hat in Vancouver's Stanley Park. There's a secret, however. George keeps his little chum happy by tucking peanuts into the fold at the top of his titfa.

River Hunt Boosted After Truck Plunge

GOLD RIVER — More police divers may be called in today, as RCMP intensifie the search for a 46-year-old pickup driver who plunged over the Gold River bridge late Thursday night.

An RCMP spokesman said additional divers may be summoned as the search for Robert G. Berry, of Gold River, continues.

The incident sparked off an angry protest here, as housewives Friday threw a picket line over the bridge. One of the women, Mrs. Joyce Kerpan, said there have been five fatalities at the bridge in the past few years.

The bridge links the village of Gold River and the Tahsis company's pulp mill and logging operations.

Shortly after the women's protest, some 150 mill employees walked off the job in support. High school students left classes in a display of solidarity.

The protest ended shortly after 1 p.m. Friday, with assurances that the bridge would be made safer.

Gold River RCMP said today the highway department crews are presently increasing the height of the bridge's guardrails. The rails were formerly only one foot high and were considered unsafe by local residents.

Award From India

BUFFALO, N.Y. (AP) — A University of Buffalo biochemistry professor, Dr. Om Bahl, has been named a recipient of India's highest civilian honor. He was cited for his work in the chemical analysis of a hormone affecting human pregnancy.

We Sell and Repair
RALEIGH
The world's finest bicycles — at reasonable prices.
Other makes available at similar low prices.
Cook at Pandora — 384-8760
MAC'S

5¢ SALE

that outstanding value spectacular is on again . . . fantastic savings at Eddy's

OPEN 'TIL 9 P.M. Thursdays & Fridays

yes it's true . . . you can buy the clothing you need for only

FIVE CENTS

All over the store you'll find SPECIAL GROUPS of lovely clothing. Choose one item at REGULAR PRICE . . . take another of equal value for only a nickel! Items need not be the same thing . . . take TWO dresses, OR a DRESS and a SUIT of equal value . . . bring a friend or relative to share the saving.

LADIES
Winter Coats . . . All Weather Coats . . . Pant Coats . . . Long and Hostess Gowns . . . Dresses . . . Wedding Gowns . . . Lingerie . . . Sportswear . . . Sweaters . . .

GIRLS
Coats . . . Ski Jackets and Pile Jackets . . . Dresses . . . Sportswear . . . Sweaters . . .

BOYS
Ski Jackets . . . Pants . . . T-Shirts . . . Dress Shirts . . . Vest Suits . . .

MEN
Fortrel Suits
Raincoats
Duffle Coats
Pullover and Cardigan Sweaters
Casual Jackets
Flares and Casual Pants
Sport Coats
Ski Jackets
Topcoats
T & Jac Shirts

Yes . . . even at nickel prices . . . you can use
PLAN-A-COUNT
It's the free and easy way to pay . . . NO Interest and NO Carrying Charges, even when your item costs only a nickel.

ON, OVER & UNDER DOUGLAS

Eddy's
FOR MEN WOMEN AND CHILDREN

There's Some Magic At the Old Empress

In the conservatory at The Empress Hotel there's a pool with a touch of magic. Its latest accomplishment is to yield $5,000 to buy a bus.

Nine years ago the United Commercial Travellers established their first "wishing well" at The Empress, a place where people could toss a coin to aid retarded children.

Now there are about 10,000 such wishing wells through the U.S. and Canada, Ray Royce said in Victoria Thursday. Royce, from Aurora, Mo., is the supreme counsellor of the United Commercial Travelers of America, a fraternal organization with 255,000 members in the U.S. and Canada.

He is currently visiting a number of the UCT's 700 councils, including the Victoria council which has 700 members.

The wishing well was the brainchild of Bill Chisholm, 74, retired sales manager for a neon sign company, who along with UCT members Ray Pitzer and Archie Thomson still takes care of the donations dropped in the pool at The Empress.

Since 1964 that pool has yielded $17,000 for retarded children. Another six downtown hotels have permitted wishing wells and these had added another $3,000.

The UCT, which isn't restricted to travelers but includes businessmen from every walk of life, directs assistance to three other fields, said Royce.

Help for retarded children is the main one but in addition it sponsors youth and safety programs and aid in the fight against cancer.

Almost all donations go to local projects, said Chisholm. A small portion is directed to a scholarship fund which helps student teachers who want to specialize in teaching retarded children.

The local UCT council presented a cheque for $5,000 this week to help a residential training centre for moderately retarded young people which is to open in Central Saanich soon.

The centre will use the money to buy a bus. Young people between 16 and 25 will be taught simple farming and gardening. Crafts and woodworking will be included in the program.

Royce said that in the field of safety, the UCT was responsible for the first dividing line painted down the centre of a highway.

About a century ago a member in California frequently had to drive a section of highway beside a river which was often obscured by fog.

Appeals to local and state authorities to paint a line down the centre of the road got nowhere. Eventually UCT provided both the paint and the manpower for the job, Royce said.

REGAL GIFT FOR LONDON WINOS

LONDON (AP) — Queen Elizabeth gave a bit of her property today to the winos and down-and-outs of London.

Scores of derelicts who usually sleep on sidewalks and park benches soon will have a royal roof over their heads.

The property, a disused church behind Westminster Abbey, was handed over by the Queen to the Saint Mungo Trust, which supplies food and shelter to London's hobos.

The disused church in the heart of England's capital is part of the Crown estate owned by the Queen.

capital scene

The Whole Man, a public discussion on fragmentation and wholeness sponsored by the Locus Creative Leisure Society and the Alma Mater Society, continues Sunday from 1 to 5 p.m. in the upper lounge of the Student Union Building, University of Victoria.

In Vancouver, B.C.
TAKE A DEVONSHIRE HOTEL - NHL COLD WEATHER BREAK !

Come to Vancouver for a few days and get away from the cold and snow. Plan to take in a National Hockey League Game live in the beautiful Vancouver Coliseum. Stay at the Devonshire Hotel in downtown Vancouver, close to everything you'll want to do. We'll do our best to get you (and the rest of your party) tickets to the game of your choice.

Vancouver is a great place to visit in the winter! Bring your skis, your fishing gear and your golf clubs — you might need them all.

Phone, write, or see your Travel Agent for more information — then take an N.H.L. Cold Weather Break in Vancouver.

Devonshire Hotel
849 West Georgia Street, Vancouver, B.C., Canada.
PHONE (604) 681-5481.

DOUGLAS R. BELL CGA
Certified General Accountant
wishes to announce the opening of offices at
No. 154 - 727 Johnson Street, Victoria
for the practice of professional accountancy
Telephone 383-3722

Victoria Times

SATURDAY, JANUARY 27, 1973

BRIAN TOBIN, Editor | STUART UNDERHILL, Publisher | GORDON BELL, Managing Editor

Out of the Frying Pan . . .

The public can only be further bewildered and angered by the latest developments in the notorious Mace-versus-city council embroglio. It seemed that council had decided to over-ride the objections of Mayor Pollen and Alderman Christie and finally sign a contract with the developer for a highrise on the Menzies-Simcoe site. The threat of a legal suit by Mr. Mace would be removed from the city, and James Bay, which apparently almost to a man does not want a 29-storey or even a 24-storey building on that location, would be given one anyway.

But suddenly the situation has changed — although the secrecy in which the city council is now moving makes it difficult for the people to follow the steps. It seems that removal of the lawsuit threat now depends on abandonment of plans to ask the provincial Inspector of Municipalities to hold an enquiry into the whole Bay Village project.

It is almost unbelievable that such a situation could arise, with the James Bay Community Association being thus calculatedly deterred from proceeding with their legal right to request the enquiry. Abandon your right and keep silent, you James Bay people, the ultimatum seems to say, or the city will be taken into court for not signing the land-use contract.

The result of this leverage has been that even the aldermen, who at times have seemed more anxious to appease the development interests than to listen to the people who will have to live with the result, are now saying the city might as well go to court and have the matter out. Incidentally, somewhere along the line the public hearing that was promised seems to have been mislaid.

The Reid controversy and the Mace controversy and the Mulek controversy surely have provided convincing evidence of city council's need for greater powers in controlling the growth of the city. But such powers, experience has shown, must be exercised with knowledge and judgment which have not been sufficiently abundant in the past, and exercised above all in conjunction with an overall plan of what the city is to become. Councils have supported projects here and there on an ad hoc basis, apparently swayed by enterprising builders who see the opportunities which such a situation provides, and the result has been—well, what we have today.

Victoria deserves better than this painful struggling from crisis to crisis, with aldermen undoubtedly trying to do their best but handicapped by the lack of a fundamental policy. Let's get the policy decided — with all the help that we can muster — and all the subsequent decisions will be much more easily made, and with better results.

The Face of Montreal — Quebec Government photo

Too Much of a Good Thing

The conviction of some Canadians that the new bail reform law is being administered too loosely is strengthened by the comments of Justice Minister Otto Lang and Martin Friedland, dean of law at the University of Toronto. Dean Friedland was one of the drafters of the legislation.

Both say that bail is being granted too frequently without justification. This relaxed practice by some policemen, judges and crown attorneys, says Mr. Lang, has given some accused persons freedom to commit more crimes while awaiting court action — and some to abuse the concession granted to them by failing to appear in court when they are scheduled.

The chief intent of the bail reform law, as most Canadians understood it, was to overcome the financial difficulties of some people who had been arrested and could not produce the bond required to gain their freedom while awaiting trial. The procedure obviously called for the exercise of sound judgment by officials empowered to release the individual. It did not prevent confinement when this was apparently in the public interest — when a person was considered too dangerous, or too liable to revert to crime, while at large.

Dean Friedland raises the dubious suggestion that "one wonders if in fact the police aren't applying the law in such a way as to make it appear unworkable." This is a speculation which requires more evidence than the dean submitted to justify his remarks. But the opinion grows in Canada that a number of theoretically good changes in the treatment of the accused or the prisoner have suffered harm through blanket application.

With the Justice Minister urging provincial attorneys general to tighten up use of bail provisions, and local police chiefs asserting that they are only obeying the new regulations as they are written, it is clear that there is a lack of communication as to the exact intent and use of the measures. The situation should be straightened out without delay.

Big Advance in Surgery

It is encouraging to hear so competent an authority as Dr. R. T. Brownlee, director of the unit, describe the advances being made in open heart surgery at the Royal Jubilee Hospital, and to hear him speak of the facilities available for such work locally.

These were elements of the talk Dr. Brownlee gave to the British Columbia Heart Foundation dinner launching the current campaign for funds. Greater Victorians, responding generously to the campaign, can expand this life-saving work.

Dr. Brownlee was able to report that surgical techniques have improved to the point where coronary artery bypass has become 90 per cent successful in removing the patient's symptoms and restoring him to relatively normal life.

While these cheering results are known, it is still a fact that research, education, further improvements in techniques and equipment cannot be allowed to lag if the universal threat of heart disease, which afflicts one in four adult Canadians, is to be further reduced.

That is the message conveyed at the opening of the campaign. In human terms, it is a plea for funds to help medicine return to useful and productive life those stricken men and women who, if they live, would otherwise be doomed to permanent invalidism.

BRUCE HUTCHISON

On to the Brave Old World

The 21st century did not begin as brightly as the prophets of 1973 expected. Actually, the year 2001 AD dawned upon Ottawa in a sub-zero blizzard and Anthony Popkin, a retired civil servant of high rank, rose in his unheated Rockcliffe home feeling no particular exaltation at the start of a new era. So far as he could see, nothing had changed, except the figures on the calendar and the cost of living, which always changed simultaneously.

Since electricity had disappeared from North America long ago, with the exhaustion of all energy resources, Mr. Popkin lighted his candle, remembering that it must serve until the next monthly ration. He also lighted a tiny fire in his stove with a few sticks dragged on a child's sleigh from the remnants of the Gatineau forest, and cooked his nourishing breakfast of synthetic plankton. It tasted almost, but not quite, like the real thing. Thus refreshed, he felt strong enough to face the brave new century of computers.

By the Grapevine

As he had just learned from the unofficial grapevine (the government having abolished newspapers, radio and television for the protection of democracy), a grave political crisis was erupting on Parliament Hill. The computers, which had replaced men in the cabinet to provide stable administration after decades of parliamentary stalemate and semi-annual elections, had disagreed on basic policy.

Even their calculations, exact to the last decimal point, were unable to establish a majority in the House of Cyphers. Incredible as it might seem, the perfect governing system, known as anticipatory bureaucracy, was breaking down and the New Democratic minority of 31 computers threatened to defeat the government whenever they felt like it.

This latest of innumerable crises didn't worry Mr. Popkin when the Gross National Product and the Canadian living standard continued to rise year by year to its present all-time high. The records of rapid economic growth pouring out of the computers left no doubt about that. But then, Mr. Popkin reflected, the computers, though they governed superbly, never had to eat or pay the current price of food as calculated by the Dominion Bureau of Mystics. In moments of depression Mr. Popkin sometimes wondered how he could make ends meet on his pension of only $10,000 a month.

Breakfast finished, he swept the snow from his doorstep and looked wistfully into his garage. The last NDP government, he recalled, had denounced the sordid materialism of the old-line parties and promised four automobiles for every household. That promise had been fully redeemed.

Four cars stood in Mr. Popkin's garage, according to plan, but they stood on blocks and had stood so for a dozen years because there was no gasoline to propel them after the ultimate drop of petroleum was drained out of the Arctic. The once oil-rich Arab sheiks of the Near East had recently abandoned their purchase of the entire North American economy and returned happily to the use of camels instead of Cadillacs.

Well, Mr. Popkin thought, Canada's

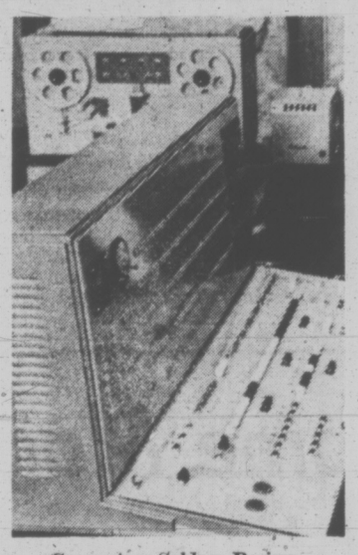

Computers Seldom Resign

situation was much better. At least it has satisfactory urban transportation. The morning bus, drawn by a spanking team of horses, was late today, due to a strike by the Amalgamated Quadrupeds Union, but it finally arrived at the street corner and Mr. Popkin boarded it for the pleasant two-hour journey to town.

As he had learned confidentially from the grapevine, an obscure restaurant on an alley behind Elgin Street was offering, to a few reliable clients, a luncheon of genuine plankton, smuggled from the Bay of Fundy in a diplomatic pouch, despite the watchful electronic eyes of the computers.

Fortunately that crime had not been discovered and, knowing the password, Mr. Popkin was admitted to the restaurant by its proprietor, an aged, white-bearded man who called himself David Lewis and allegedly had been the first socialist prime minister of Canada. Mr. Lewis, a rotund and merry person, chuckled at the memory of those far-off times when he believed his own speeches. Wishing Mr. Popkin a Happy New Year, he boasted that he was the only free enterpriser left in Canada or, as he put it, with a sly grin, "the last of the corporate bums."

Anyhow, his plankton was the genuine article and Mr. Popkin enjoyed the meal, though the price of $1,000 a plate, plus sales tax, seemed rather high, almost a corporate rip-off. However, he was reminded by the customer at the next table that the restaurant must earn a profit somehow to make socialism work.

This ancient gentleman, still a ruddy, vigorous figure in youthful clothes, introduced himself as Pierre Trudeau, a name that Mr. Popkin vaguely recognized from the dim past. He was in retirement now, writing a 10-volume history of Canadian government as it should have been but, unfortunately, was not.

While admitting that he had failed to erect a totally just society, Mr. Trudeau remarked that the computers had done so and he hoped that the nation would like it. "Don't laugh," he added. "Jokes are dangerous. I learned about that the hard way."

Woolly Memories

The third customer, a certain Robert Stanfield, was reported to be very rich. He had amassed a great fortune in the manufacture of heavy woollen underwear, before sheep vanished, and it became popular when central heating was abolished. But as Mr. Trudeau observed, the proceeds of the business really amounted to little after the tax increases of the Conservative government in its 1973 budget, subsequently raised every year by the cabinet computers.

They needed all the revenue they could get to support their explosive mechanical birthrate. So Mr. Stanfield lived quite modestly, lecturing at Carleton University on his familiar text, "how to succeed in politics without a policy, or even trying."

"The computers," Mr. Trudeau sighed, "seldom resign, as I used to do so often in the old days, and they never die. But what the hell, the universe undoubtedly is unfolding as it should. All the same, we could have unfolded it much better if the voters had been smart enough to give us another chance."

ART STOTT

Fine Concept: Hideous Name

Herb Warren read the January 22 Time magazine piece on Port Colborne's day devoted to "Canlit" and wondered if the opportunity existed here for a "Western Canlit".

"Canlit", meaning Canadian literature, is one of those modern barbarisms that deform our language. To me it carries the suggestion of a fire in a privy, exciting, perhaps, under certain circumstances, but not a graceful decoration to arts and letters in this country.

The Port Colborne event, as Time reports it, is the outgrowth of concern by one of the town's high school teachers over the lack of interest shown by schools and citizens for the writings of Canadians, particularly contemporary Canadians. To draw attention to their work he organized a program which brought in noted figures in the current Canadian writing field to expose their opinions to students and others in a sort of festival.

Missing a Lot

The concept, it seems to me, is good. Far too many of us are not acquainted with the domestic output of creative writers, or works of particular merit. By failing to read as much Canadian material as we should, we're missing a lot of excellent writing. We could also be missing a great pile of junk.

The Port Colborne idea is not unique. For years libraries have featured "Young Canada Book Week" to open the doors for children to what is considered acceptable in juvenile prose—maybe even verse. And the Governor-General's Awards have publicized many of our authors in a way to attract the attention of adults.

There is, however, in Herb Warren's suggestion an element that should be attractive to Westerners, particularly Vancouver Islanders and British Columbians. We have highly competent writers here — a number of them home-grown and others so long in residence that they have achieved western coloration. In addition, a number of postwar settlers now call Victoria and other provincial centres home and are producing work that gains more than Canadian recognition.

About 20 years ago Stu Keate, then publisher of the Times, listed a number of Island names of importance among popular authors. Bruce Hutchison, this newspaper's editor at the time, was busy

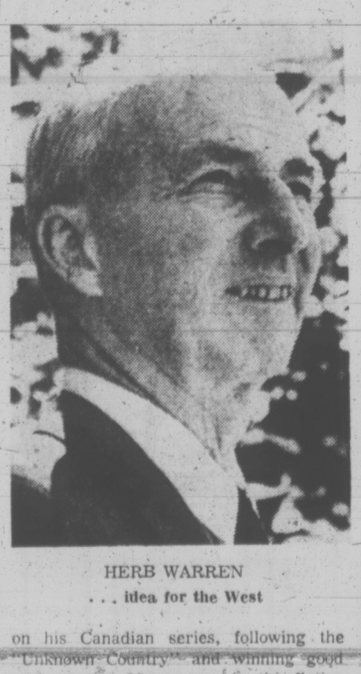

HERB WARREN
. . . idea for the West

on his Canadian series, following the "Unknown Country" and winning good reviews. Art Mayse was in the fiction field, selling both to the slicks and to Hollywood as well as appearing in hard covers. R. M. Patterson, at Sidney, had added "Dangerous River" to his triumphs. Agnes Newton Keith had taken up Victoria residence and graced it with an internationally known talent. Up-Island Rod Haig-Brown was turning out those books with the cool appeal of a running fish stream.

Victoria and the Island may not have been, as they say England was under the first Elizabeth, "a nest of singing birds," but this part of the country was producing and the citizens pointed with pride to the personalities and the product.

If we wished a day on Canadian writing close to home, we'd have no trouble contacting these authors and a host of new ones: award-winning Alice Munro, Phyllis Webb, Bill Rodney, Lyn Hancock, John Peter and others. We could even invite Pierre Berton, called the super-star of Port Colborne's last celebration, back to his alma mater.

Standards of Criticism

It might be worthwhile as a means of providing standards of criticism for aspiring young writers who too frequently aspire without inspiring. That's normal. Poetry, I believe, breaks out among adolescents about as often as acne, and frequently with no more appealing results.

But, having read undergraduate submissions in some volume during the last few years, I think an artist is occasionally uncovered and might, with encouragement, enter the charmed circle of those who not only entertain and instruct through their books, but pass the pragmatic test of having them bought and read.

So a seminar, or some more elaborate effort, on good and successful writers on the current scene, with the stars participating if possible, might serve a double practical purpose. It would publicize the works of those who are on the market, and draw the attention of those who have yet to impress the publishers with the kind of product publishers and the public want.

To answer Herb Warren's question: Certainly the opportunity exists here. But for the sake of the language, which is the base of the literature, let's not tie the occasion, if someone should organize it, to that monstrous phrase "Canlit".

A Nature Ramble With Skipper

FREEMAN KING

As you drive over the Malahat you see much that is new yet very old. In many places large slabs and boulders have fallen away from the rock face. This is the result of frost action and the heavy rains.

As you drive along, note the alders and how they have changed color. Now they show a reddish tinge caused by catkins swelling. Some of the willows are changing color as well. They are becoming a pale yellow, while the Indian plum shrubs are showing their leaves.

When you reach the big rock dividing the highway, stop and look at the rock faces. Here you can find a fascinating little moss that looks like green cushions. It is apparent that this moss only grows where there is limestone. Close inspection reveals the fine hair-like stalks that hold the spore capsules. Seen through a pocket lens, the tiny plants look like very delicate weaving.

Now look at some of the huge slabs of rock that have fallen away. See how roots of some of the shrubs have penetrated down the little cracks till they have reached several feet in length and each root has sent out hair-like branches penetrating into even the most minute crack.

Here is a good place to study the folds, inclines and fissures resulting from the uplift after the ice had melted.

One wonders what kind of creatures lived in the ancient sea and left their skeletons on the seabed to become limestone under the earth's changing pressures.

Look across the inlet and note how the islands are formed in a north-south chain. How were these islands formed? Some like Sidney and James, are sedimentary and were laid down by the ice. Others were carved out of a huge mountain chain with roots deep in the earth's crust. No doubt some of the smaller ones were a part of the uplift.

Looking down into the Saanich Inlet you see how it was carved out of the mountain with steep sides, in some places, low slopes in others. One of the marvels of our earth's formation, it leaves you wondering how, in nature's own mysterious ways, it is still and ever changing.

In the waters you see different colors and different patterns in the currents. You can distinguish which have come from the ocean and which have come in from Goldstream River and the many little creeks that tumble down the hillsides.

VICTORIA TIMES, established 1884, is published every afternoon except Sunday by the Times Publishers, Limited, 2621 Douglas Street, Victoria, B.C. Second class mail registration No. 0625. All undelivered copies and notices of change of address to be sent to the above address. The Canadian Press is exclusively entitled to reprint the local news published herein.

The Spoiling of Our Culture

By ARTHUR ERICKSON

We are all aware of the current climate of opinion — the stand of youth of a year ago is often public opinion today. The issues are: a questioning of growth and expansion, a stand against industry, a cry against the automobile and its freeways, resistance to urban density and tall buildings, to development and the "developer" as such, and the plea for green spaces even so far as a return to the wilderness altogether.

Reasonable or unreasonable as they may be, they voice a deep disenchantment with the goals and objectives of North American life, such that the manifestations of established values — law, order, government, and morality — are all called into question.

There is a degree of fashionableness in this point of view as in every attitude or change in attitude in North America, and it is undoubtedly part of the cyclic nature of our social attitudes. However, behind it are real and lasting problems arising from fundamental changes in man's relation to his physical world.

These arise from the phenomena of overpopulation, resource exhaustion, and environmental pollution, which have brought about a growing and powerful reaction against the historical course of western man. One seriously considers whether that reaction can be appeased until the course of history itself is changed.

It seems that there is little doubt that we are in the midst of a revolution of a much more profound and fundamental nature than the social and political revolutions of the last half century — a revolution so subtle and yet so encompassing that we will only gradually (and after the event) be aware that everything has changed — completely changed — and that nothing is as it was before.

Western history has been a history of deeds done, actions performed and results achieved. In its eternally ongoing nature, we can look at any period, 50, 100, 1,000 years ago, as time past — over and done with. We can't go back — we can't pretend to be Elizabethan or Periclean as well as North American.

We regard those other cultures such as that of India, where many people live and believe and behave much as they did 1,000 or 2,000 years ago — as "undeveloped." We find Japan a little more ddifficult to understand because it has proven its 20th century prowess though the ancient traditions still persist.

We can't understand the phenomenon that in Japan no part of its history is completely past but is, in a strange way, still continuing in the present — that a Japanese can be American, Elizabethan and ancient Greek, in his own terms, quite legitimately and within the same day. He can be in western dress, the most astute of modern businessmen, and at 5 p.m. revert, in the 12th century dress, to the most refined medieval shogun.

He can do it without affectation or contradiction to himself or his time, and he can do it profoundly and completely. This we cannot understand.

Part of our western outlook, which we must grow out of, stems from the scientific attitude and its method of isolating the parts of a phenomenon in order to analyze them. This has become a universal thought process having the unfortunate results of isolating phenomena from their context.

Arthur Erickson of Vancouver is one of Canada's most outstanding architects. This plea for preserving the world's cultures was expressed in a recent speech to a conference of Canadian Bankers in Toronto.

It allows us to pursue an action without relating to its backgrouund, or considering its consequences. It has led to the fostering of specialization and has fragmented, disassociated our approach to any issue or any problem.

Our cities show the dire consequence of fragmented thinking in their zoning which has split them into a series of ghettos for rich, poor, for office workers, apartment dwellers, etc. Our universities — which should not be called universities, but "multiversities" — advocate fragmentation in their course systems.

But there is evidence that this is changing. There is a slow but increasing awareness of the interrelatedness of things. We are becoming less prone to accept an immediate solution without questioning its larger implications.

And perhaps the single greatest influence on this change of attitude has been the issue of the environment and ecology. These are fashionable issues at the moment, shortlived maybe in their present intensity, but out of the environmental-ecological issue has come an increasing consciousness of the interrelationships of systems.

The DDT issue caught us just as we were beginning to poison ourselves as a consequence of poisoning the insects that preyed on our crops. The Aswan dam brought power to Egypt, but affected the very basis of Egypt's existence — changing the fertility of the Nile Valley and eliminating the bountiful fish crop at its mouth. We are learning to be respectful with ecosystems.

We are learning that no phenomenon can be isolated but has repercussions through every aspect of our lives. We are learning that we ourselves are a fundamental part of nature's eco-systems. And that the systems that we create inextricably tie into existing systems.

We are at the point of having a conscience about our actions — to counter our long history of blind and willful freedom with a more responsible concern. This is by far the most promising development of our recent history.

But there is another issue as important as the effect of man on the natural environment and that is the effect of man on his own species. There is another area of conservationism of even greater issue, and this is in the area of human culture. Though we may be beginning to restrain the exploitation of nature — we are yet to have a conscience at all about the exploitation of human cultures.

We are expanding across the world — the race for air routes laces a network over the globe, leaving hardly an island large enough for a jet strip without the threat of one. And tied into landing rights, are hotel rights, and each jet strip is accompanied by burgeoning caravanserais to house the voracious tourist, as hungry and as indiscriminate as a plague of locusts.

World-wide tourism looms on the horizon as the gravest threat to human culture — a threat because its ultimate result will be to destroy the very reason for its existence — the variety and interest of the world at large.

The tourist, far from being a sensitive explorer, transports his own values and demands to his destination and implants them like an infectious disease decimating whatever values existed before. It will be an enormous investment down the drain in short order unless precautions are taken now, and on a global scale, to soften this impact.

Nepal: Another world treasure threatened

The warning is already out. The huge tourist industry of the Caribbean is suffering because of the reaction of the island people.

The Spanish government is concerned about its Mediterranean coast — that remarkable watering place for the whole of Europe, which in 10 years went from a rugged sea coast to become a continuous Acapulco. Uncontrolled, unplanned development has destroyed the reason for going there in the first place and the government is now trying desperately to restore what originally contributed to the vitality of the tourist industry upon which Spain is so dependent.

Tahiti has been spoiled since many years and is no great loss, but there are some very precious cultures whose loss would deprive all of civilization of an insight into the very roots of culture that cannot be provided elsewhere in the world. I speak of Bali and Nepal.

Bali, in particular, is one of the few cultures with origins in one of the great ancient cultures which is still alive in our times. Nowhere else in the world does the highly developed musical, dance and art forms still play a vital and central role in community life instead of being relegated to the realm of performance. All other great cultures are in stasis, or abandoned.

But the World Bank is supporting a 3,000-room hotel development whose impact on that island will be terminal. Bali should be under UNESCO as a world museum, or a world park, like our national parks, for conservation — with visitors restricted to those with genuine interest in that culture.

Nepal, because the richness of its monuments is still preserved since it has only recently been opened to tourism, is another world treasure that looks forward to the same fate.

Afghanistan, a country of special arid beauty, is being subjected to large scale tourist planning. At the IDB in Washington, recently, I saw the plans of a tourist hotel for one of the most beautiful valleys in the world, that of Bamiyan. There, a multistoried monster will virtually overshadow the 70-foot high Buddhas that were carved in the 2nd century into the cliffs of an ancient Buddhist capital later destroyed by Genghis Khan.

I have come to plead for conservation — not of the environment, but of human culture, which is much more fragile than nature herself. We needn't destroy other cultures with the force of our own and destroy, at the same time, the chance to renew ourselves by our experience of them. For our view of the universe is necessarily limited and we need other viewpoints to gain perspective.

'Jekyll and Hyde' Criminal Fools the Psychiatrists

By ROBERT LINDSEY
New York Times

Garrett Brock Trapnell, whose five-week trial for skyjacking ended in a hung-jury this month, was born 34 years ago into a patrician world populated by famous war heroes. His father was a graduate of the Naval Academy at Annapolis, and his mother attended Radcliffe.

By the time he was 15, he was living in a brothel in Panama City. At 20, he boasted of running guns to Fidel Castro and was expelled from Cuba by the Batista government.

Since then, Trapnell has robbed at least seven banks, forged thousands of dollars worth of cheques, pulled off a $100,000 jewel theft in the Bahamas and been implicated in numerous other serious crimes.

•

He has been arrested at least 20 times for major crimes, but has spent less than two years in jail.

For almost 15 years, Trapnell once said, he made a point of trying to fool psychiatrists and psychologists in Florida, Texas, Maryland, New York, California and Canada into believing that he was a genuine "Dr. Jekyll and Mr. Hyde" — normally, a sane, honest man, whose mind, every so often, was taken over by a sinister alter ego called "Gregg Ross."

"Because he got away with it for so long, it is an amazing case," said Dr. David Abrahmsen, a Manhattan psychiarist who is a specialist in aberrant criminal behavior and who said he was not fooled by Trapnell's masquerade of madness.

Trapnell has evaded prison once again. He admitted trying to extort $306,800 from Trans World Airlines after hijacking one of its jetliners last Jan. 29. But he claimed that he was not the skyjacker, that "Gregg Ross" was.

During a five-week trial that ended Jan. 15, an assistant United States attorney, Peter R. Schlam, convinced 11 jurors that Trapnell was lying. The 12th — a middle-aged social worker — did not agree, and the case ended in a mistrial. It will be retried starting March 5.

Six days before the case went to the jury, Trapnell had predicted to a reporter that the trial would end in a hung jury, and also who the holdout juror would be.

The Nixon Administration has followed the case closely. Federal Aviation Administration security officers say they are concerned that if "insanity" can be established, without foundation, as a defense for skyjacking, the result might be a wave of airline extortion attempts by hijackers claiming to be insane.

The case has also raised broader issues regarding the role of psychiatric and psychological testing within the U.S. legal and penal systems.

How Trapnell evaded prison for more than a dozen years prior to the skyjacking has been pieced together by The New York Times from interviews, official documents, and other sources.

•

Trapnell is a wiry man with dark hair and a dark mustache, who stands just under 6 feet tall and weighs 175 pounds. A high school dropout, he has an I.Q. of 131, has been married at least twice and has two small children.

He was born Jan. 31, 1938, near Brockton, Mass. His mother, the former Elizabeth Brock, attended Radcliffe for one year, was a member of an old Massachusetts' family, and drank heavily.

His father, Cmdr. Walter Scott Kennedy Trapnell, was a 1921 graduate of the Naval Academy who married five times.

Trapnell's parents were divorced when he was 4 years old. He then lived with his younger sister and his mother and grandmother near Boston.

When he was about 11, he was sent to live with his father and his latest stepmother in the Canal Zone. The father died a year or two later and Trapnell was soon kicked out of the house by the stepmother. He took up residence in three-storey brothel in Panama City called the "House of Love."

Trapnell had his first brush with the law — an arrest for petty theft — at 15. An Episcopal minister who befriended him arranged for him to be sent to the St. Francis Boys School in Salina, Kan., where he stayed for a year or so. At 17, he joined the Army and served for a while at Ft. Hodd, Tex., where his uncle was the commanding general.

Trapnell showed a keen interest in guns while in the army, but had a long record of rule infractions, and was finally discharged after he shot himself, apparently accidentally. He later re-enlisted, continued to get into trouble and was separated again.

After a period in Cuba, where his activities are not known fully by authorities, he went to California, picked up a hitch-hiker named Edgar T. Flury, 31, and they pulled a series of armed robberies in New Mexico, Iowa and Maryland. They were arrested in Maryland after Flury called the police because, he said, Trapnell had threatened to kill him.

Years later, when Trapnell was being interviewed by a freelance writer who talked about writing an article for True magazine on his criminal exploits, Trapnell recalled what happened then:

"A lawyer came to me and said: 'Trap, you are going to prison for 20 years, or you can go to the state hospital (by pleading not guilty by reason of insanity.)'

"So I went to the state hospital, and I dug the whole action. I read more damned books on psychiatry and psychology than probably any psychology student will in any school in the world."

Trapnell was sent to a mental hospital at Spring Grove, Md., for one year. His partner Flury received a 20-year sentence for armed robbery and was released after serving five years and eight months.

There followed a period of years when Trapnell continued to get into trouble with the law and gradually to refine his insanity defense.

•

He was arrested for robbery, forgery, auto theft or other charges at least once a year during most of the years between 1961 and 1969. In almost all cases he evaded criminal prosecution by being sent to a mental hospital — from which he usually escaped promptly.

In the beginning, Trapnell pleaded simple insanity. This meant he could be required to spend at least a year in a mental hospital.

Then he devised a new strategy, claiming he was insane only during the periods when he committed crimes.

At Trapnell's recent mistrial, which ended Jan. 15, one psychologist and four psychiatrists testified that he was mentally ill during the hijacking, while two psychiatrists, including Abrahamsen, asserted that he was sane and was "malingering." None of the medical witnesses had read or heard the taped interview in which he discussed his techniques before they testified, according to the United States attorney's office.

"I have committed all of these crimes," Trapnell said in the interview, which was recorded in April, 1971, "and have never gotten a number for any of them. It's the fallacy of your legal system."

While Trapnell was developing his legal defense, his criminal appetities were expanding from small time to bigger time, according to police records. In March, 1970, while he was running a legitimate business — renting German shepherd dogs for protection — he met a topless go-go-dancer, named Kathleen Huntziger near Hollywood's Sunset Strip.

Although he was married at the time, he persuaded the girl to elope with him and took her to Las Vegas and got her so drunk that she thought they were married. Then Trapnell disappeared with a number of her credit cards and some money.

With one of the cards, Trapnell rented a light plane and flew to the Bahamas, where he met a man named Roger Michael Peterson, who also carried a gun. After Trapnell felt that he had been snubbed by a clerk at a store called Emeralds of Colombia, the authorities contend, the two of them returned, took $105,000 worth of jewels and then escaped to Florida in the plane as police cars arrived at the airport.

According to the FBI and Canadian authorities, once a month, from March through September of 1970, Trapnell and Peterson flew to Canada and robbed a bank in Montreal or Toronto. Their total take, authorities said, was more than $130,000.

Trapnell was arrested. But instead of extraditing him to Canada, U.S. authorities decided to return him to Florida for prosecution in connection with the jewel theft.

Trapnell convinced psychiatrists at a Florida hospital that he had been insane at the time—and three months later, in March, 1971, he was free again.

TRAPNELL

PEETZ
RENTS
SKIS

DR. ABRAM HOFFER
of SASKATOON
will address a public meeting at the
NEWCOMBE AUDITORIUM
TUESDAY, JANUARY 30 — 8 P.M.
Subject:
ORTHOMOLECULAR PSYCHIATRY
(Megavitamin Theraphy)
ADMISSION $1.00

Stranger on the Sidewalk

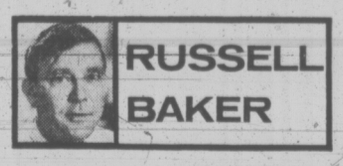

WASHINGTON — For a long time I used to walk five miles daily to work. Such was the power of doctors. Every day in the newspapers doctors said that walking was a smart thing to do. They still say it, although it is very rare to see a doctor walking.

"Stretch those legs," they are always saying. "Clear out those fatty deposits around your coronary and live to be 120!" Well everybody wants to live to be 120, even though nobody will hire you during the final 80 years of your life. I began walking.

It is a strange world out there in the land of the stretched leg, and after the first exhilaration of the exercise subsides the walker soon understands why doctors do not follow their own advice to enjoy it. It is, first of all, terribly unhealthy.

Wisconsin and Connecticut Avenues, the streets which were to be my thoroughfares to age 120, ceased being streets at all after a few days of walking. When one is car-borne, a street is a piece of car-bearing asphalt; when one gets out of the car and starts walking, a street undergoes chemical change and turns from a solid into a gas.

Those two broad avenues, Wisconsin and Connecticut, became rivers of poisonous car gases. On windless days, with the sluggish gases approaching liquid density, the vigorous stride which made the heart beat more robustly may have been doing wonders for the arteries, but it was also forcing the lungs to take deeper and deeper draughts of noxious gases.

Moreover, since the walk took 1 hour 15 minutes, lung exposure to fumes was dangerously longer than it would have been on the typical fume-laden bus, which covered the distance in 20 minutes.

When I first started walking, I was impressed by the absence of other pedestrians. One could walk a mile and never pass another human being on foot. At first this makes you feel superior.

"Weak, thin-shanked wretches!" you think, of the thousands of fellow men passing in their cars. Among them, of course, are hundreds of cars with the mystic letters "M.D." on license plates. These cars hurry doctors to offices where they will urge men to give up their cars and start walking more.

After the sense of superiority wears off, a transistory sense of self-righteousness sets in. This seems to be accompanied by a growing hatred of automobiles. "Well," you think, "I may not be getting any healthier with this stupid walking, and it may be poisoning my lungs, but Lord knows I'm trying — I'm trying — and that's more than the louts in those murderous automobiles can say."

The reason a walker spends so much time thinking like this, in quotation marks, is because there is no one with whom he may share the luxury of thinking aloud.

The walker's world, at least in Washington, is a lonely world. The sidewalks are so abandoned that the occasional walker is so occasional that he may seem freakish, eccentric, not to be trusted. The cars — you become paranoid about those cars — seem to be so thick and chummy, all bunched up together out there on the other side of the curb, purring to each other and spewing and steaming. There are elements here of the horse opera with the cars as the local in-group at the bar sneering at the stranger on the sidewalk.

Why, someone asks, did you spend so much time thinking to yourself in quotations and having childish fantasies about horse opera relationships with automobiles? A fair question from anybody who lives in Manhattan, London, Baltimore or any other city where walking, even alone, can be one of life's pleasures. Washington is not such a town.

Connecticut Avenue is five miles of infinite tedium. It is the third dullest great street in America, Park Avenue in New York being No. 1, and Wilshire Boulevard in Los Angeles being No. 2. There are 30,000 identical apartment blocks, a number of trees, three movie marquees and four people. Wisconsin Avenue's tedium, relieved briefly by Georgetown, is only slightly less deadening. A month of walking either street daily end-to-end is equivalent, in psychiatric terms, to six months in solitary.

People who do it are occasionally packed off raving until they find themselves coming around one day in a white tiled room with leather straps. "You ought to get more exercise," the psychiatrist murmurs, secretly fingering his car keys. "Get out and walk some. Stretch those legs——,"

The New York Times

MEN AT 1010
"CLOTHES OF DISTINCTION"
1010 BROAD STREET 382-5424
OUR CLASSIFIED CLEARANCE

COATS
1 — ¾ Length, size 44. Was 135.00. Now 49.99
1 — Carcoat, size 46. Was 50.00. Now 19.99
4 — Raincoats, sizes 42, 44. Were 55.00, 65.00. Now 29.99

SHIRTS
686 — Shirts, sizes 14½ - 17½. Were 10.50 - 21.00. 6.99
209 — Shirts, sizes 14½ - 17½. Were 8.95 - 12.50. 4.99
253 — Shirts, sizes 15 - 16½. Were 10.50 - 14.00. 8.99

PANTS
311 — Pants. Were 20.00 - 25.00. Now, pair 16.99 or 2 pairs 30.00
53 — Pants. Were 16.95 - 37.50. Now, pair 5.99

CUFFLINKS
Reg. 8.50 - 20.00. Now 7.99

SUITS
Regular 190.00 - 185.00. Now 89.00 to 129.00

SWEATERS
16 — Were 25.95 - 29.95. Now 12.99
92 — Were 19.95 - 39.50. Now 18.99
54 — Cashmere. Were 29.50 - 39.50. Now 21.99
65 — Pure Alpaca. Were 49.50 - 65.00. NOW 29.99

SPORTSHIRTS
64 — Teeshirts. Were 6.95 - 10.95. Now 3.99
69 — Longsleeve sport shirts. Were 10.95 - 23.50. Now 7.99 - 9.99

BELTS
115 — Regular 4.00 to 10.00. 1.99 or 2 for 3.00

TIES
Were 4.00 - 10.00. Now, ea. 2.99

SOCKS
Were 1.50 - 2.95. Now, pair 1.29 or 3 pair 3.00

SCARVES
Wool and cashmere blends. Were 4.95 - 8.95. Now 3.99

SPORTS JACKETS
Regular 89.50 - 80.50. Now 29.99 to 72.99

'Freaked-Out' Margarine Heir Kills Himself

KINGSTON, N.Y. (AP) — Three years after setting off a dollar fever with a promise to give away his fortune, oleomargarine heir Michael James Brody Jr., 24, has shot himself to death.

His promise in 1970, when he was 21, lured hundreds of persons to a rented mansion in Scarsdale, N.Y., where Brody wrote thousands of dollars in cheques to people he didn't know. The cheques bounced.

Brody said the idea came to him while "tripped out on drugs."

On Friday, Brody was found dead in the home of his father-in-law, Robert Dubois, 10 miles west of here in Shokan, N.Y. The Ulster County sheriff's office said he had fired a shot into his head from a high-powered rifle held between his knees.

Brody burst into the news in January, 1970, when he returned from a Jamaica honeymoon aboard a 140-seat jetliner chartered just for him and his bride, Renee. They were separated a year ago.

He announced he would give away $26 million, setting off a wild rush to the rented mansion. Telephone lines were jammed with calls from as far away as California, and police blocked off the street.

"Peace is what I want," he said then. "When everyone is as rich as I am, I'll go to a desert island and leave the world alone and make love to my wife."

Brody said he wrote $60,000 in cheques that day, but the Scarsdale National Bank and Trust Co. refused to honor them for lack of funds in the account.

Brody was one of four heirs to a $6.8 million trust fund set up by his grandfather, John F. Jelke, who died in 1965. An uncle, Minot (Mickey) Jelke—convicted in 1955 on a compulsory prostitution charge—said Brody's share was about $1 million.

In December, 1971, Brody was charged with threatening President Nixon's life in an incoherent telephone call to the White House. He also was charged with setting fire to a mansion where he was living with a sister and niece in South Norwalk, Conn. Both charges were dropped after Brody was placed under psychiatric care.

axe your tax

Are you taking advantage of all your Income Tax Deductions? 1972 Taxation Form and Allowable Deductions have been changed. Section 146 of the Income Tax Act allows substantially increased deductions. For expert advice regarding tax relief and future money management contact:

William C. Kendall, C.L.U.
Associate: Estate Service Division
THE CANADA LIFE ASSURANCE COMPANY
680 - 1070 Douglas St.
Victoria, B.C.
385-1484
or 477-6137 (Evenings)

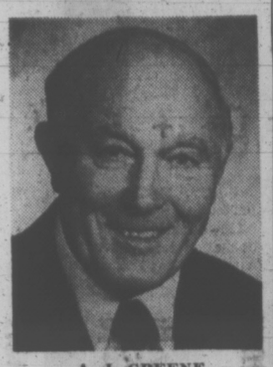

A. J. GREENE
M. L. S. Top Salesman
¼ Million Club

C. A. ANDERSON
¼ Million Club

J. F. COLWELL
¼ Million Club

PEMBERTON, HOLMES LTD., are pleased to announce that Mr. Greene has been recognized by the Victoria Real Estate Board as the leader in M. L. S. Sales for period April to December 1972. Out of the four other top salesmen also recognized for excellent sales volume over this period, Mr. Cliff Anderson and Mr. John Colwell, also of Pemberton, Holmes Ltd., are to be congratulated for their outstanding sales service to their clients.

PEMBERTON, HOLMES LTD.
1002 Government Street 384-8126

CARRION EAGLES GATHER on debris along the banks of the Squamish River as they do every year at this time to feast on the rotting carcasses of salmon after the spawning run.

Attitude 'Brainwashed' Toward Ambiguous Sex

TORONTO (CP) — Operations on women's genitals are more acceptable than on men's "because we are brainwashed," Dr. John Money, a Baltimore psychologist said Friday.

He told the Ontario Psychiatric Association that females born with male genitals are hustled into an operating room to be castrated in the fear they may get cancer in the useless male organs.

But men with underdeveloped male sexual organs who want to be turned into women are discouraged from having the operation, even though cancer is a threat.

He said it is essential that all children be proud of their sex and know what gender they are but he regretted that plastic surgery is not developed enough to help some children of ambiguous sex.

People who wish a sex change should not be operated on until they can prove that they have lived emotionally, vocationally and economically in the role of their chosen sex, Dr. Money said.

Dr. Betty Steiner of Toronto's Clarke Institute of Psychiatry said six patients have been operated on since the hospital opened its gender unit in 1969, five in the last six months.

Dr. Leslie Solyom of Ottawa presented a paper in which he said people who suffered from agoraphobia—fear of being alone in wide open spaces—usually have over-protective mothers.

An analysis of 21 mothers of agoraphobiacs compared and 21 mothers of normal children showed the mothers of the patients were more anxious than the mothers of normal children.

Dr. D. M. Wickware of London, Ont., retiring president of the association, said the province's community and government health agencies should work together more closely.

He told the meeting that the agencies work "in magnificient isolation" without consulting one another.

He said there are even barriers between provincial government units dealing with illness and disabilities.

ESSAY LAUNCHES YOUTH MAGAZINE

Local high school students are being invited to enter a nation-wide essay contest designed to launch a new quarterly magazine for young people.

Contestants must write a 2,000-word essay on On Being Canadian, and the winner will have his essay printed in Weekend Magazine and will be given a three-day stay in Ottawa.

The magazine, called Spectrum, is to be a forum for high school student comment from all parts of Canada. First issue will come out next month.

Essays should be submitted to the editor of Spectrum, 362 Mariposa Ave., Ottawa, before March 15.

Israeli Shot

MADRID (AP) — A man identified as a Palestinian by witnesses shot and fatally wounded a 36-year-old Israeli Friday in a crowded street here. He also wounded a Spaniard in the arm before escaping.

Lottery Planners Picked

British Columbia's two representatives on an inter-provincial steering committee set up by the four western provinces, to study the feasibility of a joint lottery scheme, were named Friday by Provincial Secretary and Travel Industry Minister Ernie Hall.

The two representatives are Hugh Ferguson, research supervisor in the finance department, and Earl Nelson, administrative officer in the attorney-general's department.

Establishment of the steering committee was announced Wednesday following a meeting in Victoria of recreation and travel ministers from B.C., Alberta, Saskatchewan and Manitoba.

The lottery, if set up, would be used to finance sports, recreation and cultural activities.

Are You Prepared?

More and more property owners are heeding the advice of accountants and lawyers and having their property appraised by the experts in the field.

The Federal Government requires proof of value for all property subject to Capital Gains Tax.

Proof of loss is required for insurance claims. Be wise — have your property appraised, delays could be costly.

For expert appraisals anywhere in Western Canada.

P. G. JACKSON LIMITED
750 Fort Street 388-9102

Specialists in appraisal practice. Structural surveys and feasibility studies. House plans and maps. Real Estate Agents.

BEING CREATIVE OFFERS THE OPPORTUNITY TO RISE ABOVE THE COMPETITION

If your printing needs are worth printing, it's worth a call to Fleming-Review Printing Ltd. We have top level creative and idea people who can give your brochures and promotional material impact and distinction.

If your business relies heavily on the "summer trade", it's time to begin ordering your four colour brochures NOW. You'll find that your profits will increase because COLOUR SELLS. If your business is small, we have one, two and three colour folders that are suitable for your budget.

We will be happy to quote on all your printing needs.
Just telephone (604) 386-7594.
We're Vancouver Island's largest Locally Owned complete print shop.

FLEMING—REVIEW PRINTING LTD.
921 Yates Street / Victoria, British Columbia

Husband Arrested In Shooting

COURTENAY (CP) — Nicholas Hleck, 46, of Courtenay was in custody today after his wife and son were shot and wounded Friday night.

Courtenay RCMP said Mrs. Violet Hleck, 46, was in satisfactory condition in hospital in Comox with gunshot wounds to her chest and arm. Her son, Edward, 16, was listed in satisfactory condition in Nanaimo hospital with a single gunshot wound to the leg.

RCMP said charges are pending.

Capt. Maude Dies

A longtime ferry master on the Fulford Harbor — Swartz Bay run, Captain George Maude of Fulford Harbor, died Monday.

Maude, who was 83, was appointed master of the ferry Cy Peck when Gulf Islands Ferry Co. Ltd. started the first ferry run from Swartz Bay to Salt Spring Island in 1930. He continued as captain for 25 years, then worked for B.C. Ferries until his retirement.

He is survived by his wife Ruth, daughter Alison Beauclerk, son George Ashley, three grandsons; and sister Cyrene and Valerie, in England. A private funeral was held Tuesday.

Alex Wood 'Fairly Good'

The chairman of the board of Victoria General Hospital is in "fairly good" condition today after suffering a heart attack Thursday.

UVic professor Alex Wood is in the coronary care unit at Royal Jubilee Hospital.

CAPITAL GAINS?

Should you realize a substantial capital gain from the stock market, or sale of an investment property, an income averaging short term annuity will reduce your tax bite.

"The People to See..."
P.R.B

Contact
VINCENT L. KNIGHT
Annuity Specialist
762 FORT STREET
385-3435

ACME GROUP OF COMPANIES ANNOUNCEMENT

A Neonex Company

MR. R. M. MEREDITH
PRESIDENT

MR. D. S. MERKEL
VICE-PRESIDENT MERCHANDISING

MR. PAUL KOTYLAK
OPERATIONS MANAGER

MR. R. HOWE
MERCHANDISE MANAGER

Ron M. Meredith, President of the Acme Group of Companies is pleased to announce the following appointments: Mr. Don. S. Merkel to the position of Vice-President and Mr. Paul Kotylak to Operations Manager of Acme Merchandise Distributors, also Mr. Bob Howe to Merchandise Manager of Sun Specialty Company.
Mr. Merkel will assume responsibility of co-ordinating all matters pertaining to operations, buying and advertising within Acme Merchandise Distributors, Mr. Merkel has been associated with Acme in senior managerial positions for the past twenty-three years.

Mr. Kotylak was formerly Eastern Divisional Manager in Canada for Acme and his new duties will be that of directing and supervising the operations of the twenty-four Acme branches in Canada.
Mr. Howe was formerly manager of the Acme branch in Regina, prior to being promoted to Assistant Merchandise Manager of Sun Specialty Company. His new appointment now places hjs in complete charge of all buying and purchasing operations within that company.
The Acme Group of Companies is one of the Consumer Products Division Companies of Neonex International Ltd.

CONTINUOUS METAL GUTTERS

See Our Ad In The Phone Book

★ NO JOINTS TO LEAK
★ NO MORE PAINTING
★ CUSTOM MADE AT YOUR HOME
• RESIDENTIAL AND COMMERCIAL

Baked Enamel Aluminum and Galvanized Gutters

Mr. Ideal Seamless Gutter (Victoria) Ltd.
"We'll Go To Any Length For You"

386-6815 FREE ESTIMATE 592-7109

INCOME TAX SAVINGS +8% = HIGHER Retirement INCOME

Enjoy up to a $4,000 reduction in taxable earned income and earn 8% interest compounded semi-annually by starting a personal pension plan at Farmers & Merchants Trust. Contribution, deductible from your 1972 tax return, can be made through February, 1973. So send the coupon now for the folder with all the facts.

fm FARMERS & MERCHANTS TRUST
731 Fort Street, Victoria, Telephone 388-9172

We will validate your ticket for ½ hour FREE Parking in City Parkades (including View Street).

• CALGARY • EDMONTON • GRANDE PRAIRIE • LETHBRIDGE • MEDICINE HAT • RED DEER • MONTREAL • VANCOUVER • VICTORIA

Member Canada Deposit Insurance Corporation

Please send me full details on FARMERS & MERCHANTS TRUST registered retirement savings plan so I can combine income tax savings and 8% interest to gain a higher retirement income.

NAME.....

ADDRESS.....

Mail to: FARMERS & MERCHANTS TRUST at address shown at left.

Whites Should Move Over: MLA

The white upper-middle class male has been occupying the inside lane in the long-distance race of life for too long and should move over to make room for other groups, the legislature was told Friday.

Rosemary Brown (NDP Vancouver-Burrard), was speaking in the throne speech debate. An outspoken advocate of women's and blacks' rights, and a black herself, she made a strong case for the government to use its intended Bill of Rights, plans for which were announced in Thursday's throne speech, to improve the lot of society's oppressed people.

Brown described life as a long-distance race being run on a curved track. She said the inside lane, which is the shortest route, has always gone to the white male in the middle and upper classes. In order for minority groups like women, blacks and the poor to keep up in the race, the starting line should be staggered so that these groups will have a bit of a head start.

"If this government is serious in its wish that all people should enjoy equality, then those sections of the population which have been treated unequally in the past must have special measures designed for them — for a period at least, until they are indeed equal," Brown told the legislature.

The black MLA said human rights legislation and bills of rights are not enough by themselves to ensure equality for all people. And she added that women, "that 52 per cent of our population who have been disadvantaged, discriminated against and oppressed", are asking for such additional help when they say they want a provincial ministry of women's rights.

Brown referred to the striking female employees at Victoria's Sandringham Hospital, dietary aides at Riverview Hospital and the female faculty members at the University of British Columbia as examples of discrimination, calling women "the under-employed, underpaid third of the labor force."

She also made mention of the history of black people in the province and the fact that some peopele believe that she and Emery Barnes (NDP—Vancouver Centre) are the first black people elected to the government in B.C. This is not the case, she said, referring to other elected blacks, such as Mifflin Gibbs, who served as president of Victoria city council in 1866.

In moving acceptance of the speech from the throne, freshman MLA Lorne Nicolson (NDP — Nelson-Creston) advocated government takeover of the life insurance industry along with the automobile insurance industry.

Nicholson called the government's plan to take over car insurance "a worthy plan, long overdue" and said it would result not only in lower costs to policy holders but better service as well.

He said the big businessmen behind the life insurance industry are the same people who run car insurance in the province and urged the government to "reduce the capital and the power of this parasitic enterprise."

Nicholson said it is time that the people who have to pay money for protection of their lives and property should get a return on that money. He also suggested whereby people on fixed incomes would get more protection for less money because they cannot now afford high premiums.

Five Tots Perish

SUMMIT, Miss. (UPI) — "There never was a cry out of any of them," a police officer commented as he surveyed the ruins of a house where five small children perished in a raging fire.

"They apparently were all sleeping," he added. "We found some of them in bed after we dug in there."

The youngsters, ranging in age from six months to 12 years, died when the fire broke out Friday and was fanned by high winds. Fire department officials said the blaze was out of control when they reached the three-bedroom home.

SCOUTS' RAREST AWARD FOR VICTORIA YOUTH

A 17-year-old Victoria boy will receive Scouting's rarest award, the Jack Cornwell Decoration, from Governor General Roland Michener in Ottawa this fall.

Venturer Donald Jordan of 2923 Graham will become the third Victoria area Scout ever to receive the award, "for devotion to Scouting during a period of great suffering."

Donald has deformed feet on which he has had several operations causing pain for long periods, and he is mentally retarded. His Scouting supervisor R. A. Clawson said he is willing to try any task, works to the full extent of his ability, and rarely misses a meeting, even while in casts.

Question Period Put Off

B.C.'s MLAs will have to wait for some time yet before they get any kind of a daily question period instituted in the house.

Liberal leader David Anderson was the first to rise Friday in the house requesting such a question period, which he said could be of 25 minutes' duration.

But Anderson was not able to get the necessary unanimous approval of the house for the idea, thanks largely to Attorney-General Alex Macdonald.

Macdonald rose immediately after Anderson spoke and said there is a committee already studying the specific question of an oral question period on a daily basis, and that it would be a better idea for the house to wait for this committee, under the direction of Speaker Gordon Dowding, to report on its findings.

The chairman of the speaker's sub-committee, Social Credit MLA Jim Chabot, earlier this month released the sub-committee's preliminary findings, including recommendation of an oral question period.

Dowding is to report to the house on legislative practices within 15 days of the opening day.

Fast Test Start By Indian Side

KANPUR, India (AP) — India piled up 332 runs for the loss of seven wickets today, closing the second day of the fourth test against England in a commanding position.

India leads the five-match test series 2-1. Its score of 332 for seven is already the highest score by either side so far.

CONCENTRATION shows on the faces of the Prince Albert Girls Choir members as they performed in the Saskatchewan Legislature at the opening of the spring session.

Leaving Home's Insight Draws Kudos for Author

By AUDREY JOHNSON
Times Staff

The power of David French's tragi-comedy, Leaving Home lies in its honesty and the keen insight its author possesses in the matter of human relationships and motivation.

A first play that has had considerable exposure in the east and quite recently on CBC television, it is being presented for the first time on stage in western Canada at Victoria Theatre Guild's Langham Court where it opened Friday and will run through Feb. 3.

Leaving Home presents Mary and Jacob Mercer, and their two sons, who are Newfoundlanders transplanted to Toronto, at that moment when the shaky structure of their family life is about to crumble apart.

The 17-year-old son of Irish Protestant descendents is about to wed — unwillingly — his pregnant Irish Catholic girl friend. His elder brother has secretly planned to leave home at the same time.

Calgary's Kenneth Dyba has directed Leaving Home as part of a Theatre Canada-DDF workshop centred at Langham Court. He has stressed the reality of the play and made the best possible use of its cross rhythms and touching contrasts.

John Krich as Jacob Mercer, inevitably overshadows a cast of lesser experience. A most versatile actor, equally at home in heroic and character roles, in this he provides a remarkably fine study.

His rages are shattering, his wounds visible, his light moments boyishly persuasive. He is Jacob, from the soles of his feet to the lift of his eyebrows.

A real relationship is established between Krich and Clara Hare who has to play on several levels as the wife-mother torn between loyalties, plagued with memories helpless to stem the tide.

Mrs. Hare brings reality and warmth to the role. She is in constant communication with the other actors, diligent in the details of her characterization.

Now and then she experiences a loss of power — as though the electric current were turned off momentarily. This happens, for instance, at a crisis point concerned with son Ben's graduation diploma and the necessary impact is lost.

Paddy Moore and Dugald Nasmith are adequate as the sons without really succeeding in establishing a strong sense of relationship between themselves and others.

In the difficult role of the girl friend, because so much has to be expressed silently — Rosalind Scott shows distinct promise by managing to convey not only outward but inner emotional storms.

Josephine Seale is bitchy but attractive as the girl's mother and Brian Lenton is enigmatic as her wordless boy friend.

BURGLAR'S REVENGE

Nine cars in a body shop were damaged late Thursday when a thwarted burglar turned wreaker.

The intruder ransacked the office of Advance Collision, 741 Pembroke, between 6 p.m. Thursday and 7:45 a.m. Friday, but found nothing to steal.

The thief then started one of the cars on the premises and rammed it into eight other vehicles. Total damage was estimated at over $1,600.

IF YOU'RE GOING TO
LEASE
LEASE
THE
CORNELL
WAY
FROM
CHEVY VEGA TO CADILLAC AND CHEVY TRUCKS
See
TONY McMANUS
CORNELL
3050 DOUGLAS 385-5777

SKI PEETZ

HEATING OIL PRICES DROP
If you switch to efficient Winkler L.P. Oil Burner, up to 30% savings are possible.
Never Buy Another Nozzle!
grant's plumbing & heating ltd.
960 FALKLAND ROAD PHONE 598-4221

ALFA ROMEO
NOW AT
METRO Complete Sales and Service 656-4311

Witness required to the Motor Vehicle accident on November 30, 1972, at 5 p.m. at the corner of Blanshard and Fisgard involving a white 1966 Buick and a yellow 1973 Ford Pickup.
Please Phone 382-8171
(Claims Department) or write to B.C. Motorists Insurance Co., 1075 Pandora Ave., Victoria.

BUYER-PURCHASING DEPARTMENT
SCHOOL DISTRICT No. 61 (Greater Victoria)

Applicants for this position must have high school graduation or equivalent educational standing; experience in purchasing educational and/or industrial or merchandise commodities in an established purchasing or buying capacity or operation.

Experience in normal office routines, a distinct interest in buying, an inquiring disposition and the ability to work with others in a co-operative manner. Experience must have included quotation preparation and appraisal, order placement, and vendor relations with expediting and follow-up.

Salary Range—$695 to $844 per month
(Subject to current negotiations)

Applications in writing stating age, experience, qualifications, references and telephone number will be received by the Personnel Officer, P.O. Box 700, Victoria, B.C., up to 4:30 p.m. on MONDAY, FEBRUARY 5, 1973.

"CHECK AND COMPARE"
VICTORIA'S MOST UNIQUE CONDOMINIUM
"APARTMENT HOMES"
ON
CASTLE HILL
2920 Cook Street
Prices from $35,500
The only self-owned Apartment homes in Victoria with freedom of space on Over 4 Acres of beautiful Rock Gardens and the full use of Spencer Castle for you and your guests.
A reasonable deposit or your home in trade will hold the apartment of your choice.
OPEN DAILY, 1-5 P.M.
(Except Sundays)
OR BY APPOINTMENT
386-1361 or 388-7123
CANADA PERMANENT
Sole Agent

DORMANS
STORE FOR MEN
Formal Wear Rentals
All Accessories — Dark Suits Too!
1328 DOUGLAS STREET
384-5311 384-6931

ROOFING SPECIALISTS
● Prompt Service
● Free Estimates
Leaking roofs never improve with time without repair or replacement. We have a large selection of all types of roofing to choose from. All estimates given at no obligation to the homeowner. Make certain your roofing is ready for winter.
Capital City Roofing & Flooring
1920 Oak Bay Ave.
598-4441
After 6 Call:
BOB McINTOSH, 384-1546

Have a custom built tomorrow.
Your Sun Life man can do it for you.
He's a tomorrow builder.
He has a plan that can put real freedom and peace of mind into your life.
Ask him about a Registered Retirement Savings Plan. It can let you defer up to $4,000 in taxable income each year, while protecting your savings.
Call the tomorrow builders.
382-3145
Mail this coupon to:
No. 811 - 1175 Douglas Street, Victoria.
NAME
ADDRESS
DATE OF BIRTH
The Tomorrow Builders
SunLife OF CANADA

ATHABASCA UNIVERSITY EDMONTON
Athabasca University
Athabasca University is conducting an experiment in the development of problem-centered interdisciplinary university courses.
Each course is a learning series to be offered to adult, off-campus students who, because of employment and other obligations are unable to attend other provincial universities.
This project will test print and non-print media delivery systems and student-faculty tutorials as an alternative to the lecture method of instruction.
One position in each of the following fields of study is currently available:
THE HUMANITIES
THE SOCIAL SCIENCES
COMMUNICATIONS
THE PHYSICAL ENVIRONMENT
Successful candidates will work under the direction of the President and in close cooperation with the Chairman, Communications System. They will work in the development and application of Athabaska University learning series.
Applicants for these positions should have Ph.D.'s or equivalent training in disciplines related to the field of study for which application is being made. Several years experience in university level instruction in an interdisciplinary or multidisciplinary setting and proven ability in the design, use and testing of non-print instructional materials will be considered assets.
Appointments are for a term of four years.
Salaries are negotiable but will be commensurate with the educational background and relevant experience of successful candidates.
Duties will commence July 1, 1973 or as mutually arranged.
In advance of making formal application, interested persons should obtain full details by writing:
ATHABASCA UNIVERSITY
14515 - 122 Avenue
Edmonton, Alberta
T5L 2W4
Athabasca University
APPLICATIONS CLOSE MARCH 15, 1973

DOWELL'S
Since 1920
"Atlantic to the Pacific, Dowell's Are Terrific"
OFFICE RECORD STORAGE
HOUSEHOLD GOODS STORAGE
LOCAL AND LONG DISTANCE MOVING
Agents for
ALLIED VAN LINES
ALLIED VAN LINES
DOWELL'S MOVING & STORAGE
630 Esquimalt Rd. 384-7191

CAMOSUN COLLEGE
ANNOUNCEMENT
● LANSDOWNE CAMPUS--
All Day and Evening Upgrading, Career and Academic Programs (except BTSD) normally held at Lansdowne Campus will be moved back to Lansdowne from Interurban and Quadra Campuses—EFFECTIVE MONDAY, JAN. 29th.
● COMMUNITY SERVICES (Adult Education)
All Community Services Courses scheduled for Interurban and Quadra Campuses will RESUME THE WEEK OF JAN. 29th.
The College regrets that other Community Services Courses must be delayed until public schools are available for evening use. CLASSES RECOMMENCE THE MONDAY FOLLOWING THE SETTLEMENT OF THE STRIKE, and compensating sessions will offered. ENQUIRIES IN THIS REGARD: 592-2411.
● INTERURBAN AND QUADRA CAMPUSES
Classes which have temporarily commenced at 7:30 a.m. will return to the normal time.
THE COLLEGE SINCERELY REGRETS THE INCONVENIENCE TO FULL TIME AND PART TIME STUDENTS RESULTING FROM THE ADJUSTMENTS REQUIRED IN ORDER THAT WE MAY MEET OUR COMMITMENTS TO THE COMMUNITY.

WEEK'S RANGE AT VANCOUVER

Distributed by The Canadian Press
Week ending Friday, January 26, 1973

Quotations in cents unless marked $. Odd lot sales marked z. Net change is from last week's close of same lot type.

Stock	Sales	1973 High	1973 Low	Close	Ch'ge	1973 High	1973 Low
MINES							
Achron	85000	44	35½	44	+8½	44	25
Adonis	197400	88	70	82	+13	88	62
Afton	4050	835	710	750		890	710
Aiax Re Ltd	5000	8	8	8		10½	8
Adanac	3800	67	45	55	—15	79	45
Alice Lk	2500	15	14	14	— 1	18	14
Alwin	14950	31	25	31		38	21
Anchor	1500	17	16	16	— 2	18	10
Andex Mns	36925	18½	14½	16	+ 1	18½	13
Angio Bo	6800	62	55	60	Unch	72	55
Arcdia	92300	34	28	34	+ 1	34	25
Ardo	15000	18	16	16	— 3	24	16
Arlngtn	1000	13	13	13	— 1	14	12
Atlas	17100	52	48	50	— 4	58	46
Attila Res	7400	85	75	80		95	63
Avino	8200	21	18	19	— 1	23	15½
Azure	3700	24	23	24		28	18
Barrier Rf	55250	73	65	65	— 6	74	48
Bath N	27000	82	78	79	— 3	93	78
Bmont	20200	10½	6	6		12½	6
Benson	27000	20	16	18	— 2	22	15
Beth Cop	2100	$16¼	16	16	— 1	17⅛	15¼
B Giant	500	32	32	32	Unch	32	30
B Gulch	131500	44	23	43	+17	44	22
Blue Star	2000	4	4	4		5	2½
Bndry	2500	10	8	10	Unch	10	8
Bow Rvr	20300	36	31	34	Unch	36	30
Bralorn	14200	260	260	260		260	260
Bmeda	900	115	102	115		125	90
Bmac	5200	30	27	27	—5½	37	27
Bullion Mtn	10700	52	46	46	— 7	53	42
Buval	48000	30	28	29	Unch	33	28
BX Dev	12840	70	65	70	+ 5	74	49
Calico	5000	20	17	19		24	16
Calta	9200	55	49	49		69	42½
Cbrdg	88700	38	27	37		38	22
C Brrnca	1500	20	20	20	Unch	21	20
Canol	6400	30	25	27		35	21
Capri	2000	22	22	22		23	21
Cardigan	75213	29	17	24	— 4	29	17
Car Bell	1000	26	26	26	Unch	26	26
C Moly	2000	15	15	15		15	12½
C Cons	10000	9	8	8		9	6
Casino	7300	35	30	34	— 4	49	26
Cellte Mln	110300	59	54	56	— 1	64	54
Chalice	34900	25	23	23		26	22
Chatwy	4000	12	10	10		14	7
Citex	45000	26	20	26	Unch	30	20
Clman B	300	375	375	375		375	340
Col pra	3000	45	42	42		47	38
Col Mtls	3100	18	17	17		18	13
Col Rvr	8000	15	10	15	Unch	17	8
Col Rvr A	1400	$11	10½	11	Unch	11	10½
Comet Ind	1800	215	210	215	Unch	227	170
Conoco	1500	22	20	20		24	20
Cons Cst Sl	5269	30	24	28	Unch	32	23
C Gem	14000	6	3	3		6	3
Cons Butt	10875	18	17	18	Unch	19	14
C Sindrd	13000	9¾	8½	8½		11	8
Cop Ex	246700	107	76	85	—22	117	76
Cop Gnt	6000	6½	6	6		8	6
C Mckny	2000	7	7	7	Unch	7	6
C Cinch	1500	9	7	9	— 1	10	6
C Ridge	4550	22	15	15		23	15
Cord Intl	400	130	120	129		135	115
Cor Alld	1000	22	22	22	— 2	25	19
Coronet	13500	37	34	36		37	29
Cream	18500	43	36	41½	+3½	43	23
Cree Lak	500	48	48	48	+ 3	50	45
Croydn	5500	8	8	8		9	6
Demsn	13000	37	32	32	— 5	45½	25
Cumont	4000	35	35	35		40	35
Davnport	143100	65	58	64	— 2	70	54
Dav Kys	17300	90	63	65	—14	90	52
Darkhawk	68350	75	60	71	+ 9	81	60
Dankoe	1580	60	50	50	— 6	75	50
Dynsty	500	850	850	850		965	805
Dus Mac	18500	16	12½	12½	—3½	16	12
Dundee	16000	21	18	18	— 3	27	16
Dol Var	9500	31	28	31	+ 1	35	26
Exeter Mns	25500	22	19	20	— 1	24	18
Enex	10600	53	49	51	+ 5	53	46
Eagle R	3500	13	12½	12½		17	11
Equat	29000	20	18	18½	—1½	23	18
Falaise	27500	8	6	6	—1½	10	6
Farwst	9000	4	3½	4		4	3½
Fosco Mng	798200	52	32	48		52	32
Fcobr	300	$14	14	14		14	14
Flgstne	9750	14	12	12		17	12
F Chan	63666	12	9½	11	+ ½	15	8
Frbar	1000	9½	9½	9½		10	6
Frntier	7500	14	12	13		15	9
Gen Res	3000	7	7	7	— 1	10	7
Giant Ex	13511	28	26	26	Unch	30	24
Gnt Mas	500	500	500	500		525	500
Giant Vent	2500	25	25	25		35	25
Gbritar	8400	970	935	950	— 25	1050	800
Glen Cop	11500	11	10	10		11	8
G Gate	18800	37	26	33	— 2	39	26
Gold River	40000	105	100	105	+ 1	115	95
Grnduc	500	340	340	340		365	275
Granit Mtn	49900	20	20	20	— 1	30	18
G N Pete	17700	55	47	52	+ 3	55	44
Green Egle	6000	18	15	15		23	15
Gunn	399505	175	140	171	+1 25	175	130
Hart Rvr	8300	10	8	8		13	6½
Hearne	2500	12	11	11		12	10
Henrieta	9000	19	18½	18½		25	16
Hilnd Lode	18800	16	14	14	Unch	16	12
Hihhawk	1000	13½	13½	13½	+ ½	16	9
H Chief	382200	19	14½	18½	+3½	19	12
H Merc	11000	25	22	25	+ 1	25	16
Hlnd Val	2000	12	12	12	Unch	14	9
Hmont	29902	165	135	163		165	100
H B Mtn	5500	9	7	9	+ 2	11	6
Ice Station	500	20	20	20		22	20
Imp Met	16025	20	15	20		20	12
Inland Cop	13500	24	23	23	+ 1	25	22
Iskut	621950	46	36	46	+10	46	20
Jackpot	9000	18	16½	18		20	14
Jason Ex	1000	10	10	10	+ 1	13	8
Jericho	6000	7½	7	7	Unch	8	7
Joy Mining	31900	57	51	56	+ 1	57	41
Kalco	390300	46	26	30	—18½	55	26
Kamad	70050	125	115	124	— 1	138	97
Kelver	9000	20	13	15		20	10
L Byrhs	1000	13	13	13		13	11
Laroo	2500	12	12	12	Unch	14	9
Laronge	24800	46	42	42½	— ½	50	42
Laura	5000	14	12	12	— ?	14	12
Leemac	687000	84	70	79	— 1	91	70
Lxnton	74000	33	26	32	+ 5	33	25
Lobell	500	16	16	16		16	16
Lon Prd	6100	5	4½	5		5	2
Lone Creek	76366	77	77	47	+22	50	25
Lori Explor	1148000	40	23	28	—11	37	20
Lornex	5940	840	800	815	+15	910	675
Makaoo	39000	30	27	29	— 1	36	27
Mvrck	1000	25½	25½	25½	+1½	27½	18
Meteor	539500	25	20	23		25	20
Mri Mtn	5000	16	13	14	— 2	18	13
Minex	15000	15	14	15	+ ½	17	12
Mrseny	2000	12	12	12		12	12
Mt Wash	5000	12	10	10	— 3	13	7
Nadina	2100	47	47	47		57	40
Nat Nkl	1500	12	12	12	+ 2	12½	7
Native	14000	4	3¼	4		4	3¼
N Cinch	3180	23	23	23	— 2	26	20
N Cronin	4000	4½	4½	4½		5½	4½
N Nrthcl	2312	11½	8	11½		11½	8
N Privtr	178400	28	21	23	— 2	28	15
N Taku	10500	12	11	11		14	10
N Terr	7000	12	11	11		12	10
Newvan	29300	35	31	34	— 2	40½	29
Nkl Hill	8200	9	6½	6½		10	6½
Nitracell	5000	15	15	15		18	15
Norcan	10000	5½	4	4½	—2½	8	4
Norgld	98500	7	6	7	Unch	8	3
Northair	14500	36	32	33½	+ ½	39	32
North Inl	21100	17	14	14	— 2	17	8
N Pac	26600	35	31	32	— 3	40	31
N Homstak	2500	12	12	12		14	10½
NW Vent	7300	59	50	55	— 4	64	38
Oro	19800	24	20	23	Unch	24	18
Pac Sil	6000	5	4	4	— 1	5	3
Parmnt	2000	16	15	15	— 1	17	11
Pthfndr	15700	70	63	67	— 3	80	63
Peel	3500	12	12	12		13	7½
Pnebell	1000	14	14	14	— 1	19	14
Pne Lke	14715	9	6½	8½		11	6½
Pinncle	2000	20	20	20		20	15
Polaris	4500	4	4	4		5	4
Primer	200975	32	27	28	—2½	32	13
Pyrmid	67700	25	22	23	—2½	31	22
Qtsino	15000	10	9	10	— ½	12	9
Rackla	9500	14	13	14		17	13
Ramid	500	18	18	18		20	15
Rayore	43500	33	29	33	+ 3	33	19
Reako Exp	166000	82	78	82		82	78
Reeves	2000	65	57	57	— 3	65	57
Riviera Ind	9000	27	23	23		27	23
Rocket	31500	14	12	12	—1½	17	11
Rckind	13500	6	4	4	— 2	6½	3½
Ring Hill	19600	43	40	42½	+ ½	53	34
Rose Ps	3000	29	28	29		32	25
R Agsiz	500	45	45	45		49	45
Sabina	20620	165	150	155	— 5	200	150
Seneca	25122	75	70	70	— 2	83	68
Sheba	2500	20	20	20		25	12
Shld Dev	700	83	80	80		83	70
Sierra Emp	9700	230	210	210	— 5	235	180
Silk Prem	2275	5	5	5		10	4
Silmil Ltd	3438	28	26	26	— 2	30	22
Sir City	6000	15	13	14	+ 1	15	13
S. Chief	3500	25	25	25		25	21
Sirquik	3000	7	7	7		9	7
S Spring	27500	58	50	58	+ 3	77	50
S Stndrd	31800	78	70	77	+ 1	98	65
Sir Star	7000	11	10	11	+ 1	11	10
Skaist	61900	53	44	47	— 8	58	34½
Slocan	15625	242	230	240	— 4	250	220
Sonic Ray	43700	68	52	57	— 5	68	37
S Seas	2500	18	16	16		20	15
Spartan	5200	22	20	20		22	17
Spectra	39500	23	19	23		25	18
Stanx	14500	10½	10	10		12	9
Taseko	17500	20	17	18	+ 1	20	16
Tay Rvr	750	16	13	16		16	13
Texal Dev	368300	45	36	45	+ 3	49	21
Trwest	25400	25	21	24	+ 2	26	16
Trann Col	31500	14	12	12	Unch	19	10
Tcon Res	500	19	19	19		19	17½
Turismo	20000	12	10	10	Unch	12	9½
Tyee	6500	16½	15	15		19½	15
U Copper	2000	7	5½	5½		9½	5½
Val Co	20204	975	930	960	Unch	975	735
Vnanda	21500	6	4	5		6	3
Vestor Ex	21025	72	68	70	+ 1	77	60
W Buff	26500	3	2	2½		3	2
W Minen	1200	275	260	260	—10	290	240
Wstnd	1000	7	7	7		10	5
Wharf	84425	129	120	129	+ 4	130	50
White Rv	51150	24	22	22	— 2	28	22
Zmith	5500	26	25	26	— ½	30	23
INDUSTRIALS							
Al Stl A	100	$7¼	7¼	7¼		7¼	6¾
Al stl b	275	$6½	6¼	6½		6½	6¼
Abitibi	2000	$11¼	11¼	11¼		11¼	10
Adera Fin	1000	31	30	31	+ 1	31	28
Alcan	3000	$24¾	24¾	24¾		26¼	23½
All Can b	2800	300	270	270	—30	340	180
All Can a	1400	305	270	270	—25	350	200
Ath Col	22400	300	275	285	Unch	300	265
Balco	15500	$15	13⅞	14⅞	+ ⅞	15	11
Baldwin	1000	160	150	150		160	125
Bnk BC	2244	$23½	22⅞	23⅛		23½	20¼
B Montrl	100	$20¾	20¾	20¾		22⅛	20¾
Block	13800	320	310	310		340	305
BC For	100	$26½	26½	26½		26½	25
BC Pak B	1025	$31½	30⅞	31	— ⅞	32	30⅞
BC sug p	Z30	$15½	15½	15½		15½	15½
Burr Mtg	125	275	275	275		305	275
C Perm	1000	$24	24	24		24	24
C Allied	100	$8¼	8¼	8¼		8¼	8
C Brew	1500	$6¼	6	6		6¼	5½
C Jvln	100	$7½	7½	7½		7½	6
C P	5500	$16½	16¼	16⅜	+ ⅛	16½	15⅞
Canterra	500	36	36	36	Unch	55	35
Capt Int	7800	355	325	330	—20	360	280
Centura Ind	9000	69	60	60	— 8	71	55
Col Brew	1170	350	345	345	— 5	350	325
Comco	100	$28½	28½	28½	— ¼	29¼	27¼
Computx Ct	2500	50	48	48	— 2	65	46
Cons Bear	13257	625	537	625	+ 75	625	360
Cor Ind	17600	335	310	315	—15	335	265
Crnat Pr A	2275	$19½	18⅝	18⅝	— ⅞	19½	17¾
Cor Cr p	1000	290	285	290		290	214
Crstwd	2600	125	100	125		125	100
Dawson	100	57	7	7		7⅛	6¾
Delta Pref	1220	345	340	345	— 5	350	300
Delta Hotel	15300	330	330	330	Unch	335	290
Dist Seag	200	$41¾	41¾	41¾	— ¼	42	41¾
Dman pr	25	365	65	65		65	65
Doman	2965	$16½	15¾	16	— ½	16½	13¾
EDP Ind	15800	41	37	38	— 2	43	37
F Trst	1500	390	390	390	— 5	395	310
Field	5566	$21¾	21	21	— ½	21¾	20
Finning	500	$13¾	13½	13¾	Unch	15	13¾
Fst City	800	$21½	21	21½		21½	17¼
Genstr	2000	$18	18	18		18	17½
GN Land	5400	85	80	82	— 3	93	80
G P Ind	3200	190	185	190	Unch	190	170
Gregry Ind	1100	175	150	170		180	150
Grouse	7600	195	175	195	+15	230	170
Hbrought	36250	185	150	185	+60	185	70
Hbro Pr A	7500	235	160	235	+100	235	100
Hys Cda	3100	460	435	435	—25	480	435
Imp Marine	2943	37	32	37		40	28
Imp Oil	2000	$47¼	47¼	47¼		49	45¼
I A C	1300	$20½	20½	20½		20½	19½
INat Gas	6400	$13⅞	12¼	13⅜	+ ⅞	13⅞	11¾
I Wood	1150	375	365	375	+10	375	280
Int Land	z2	$7	7	7		7	6¼
Intl Util	700	$22¾	22⅝	22⅝		24⅞	22⅜
Intrpix	5550	28	19	19		30	19
Intl Visu	11000	38	36	38	Unch	50	34
Ionarc	7400	210	200	200	— 5	240	195
Kaiser	500	235	235	235		230	225
K Dyong	650	235	225	235		255	225
Key Ind	22933	42	35	35	— 5	46	35
Keystn	300	350	350	350		350	325
Lancer	300	100	100	100		100	89
Lrtide	800	$13	12½	12½	— ½	13½	12½
M B	6000	$27½	27½	27½	— ¼	27¾	23¾
Madill	100	$9½	9½	9½	+ ¼	9½	9½
Mgdyn	150	100	100	100		110	70
Melton	500	380	380	380		385	310
Mercuria	48500	47	38	46	+ 1	50	20
NB Cook	1550	260	250	260	+10	275	225
Nornda	300	$46¾	46¾	46¾		46¾	42½
NW Sprts	350	$6⅞	6½	6½	Unch	7¼	5⅞
NWP	2735	295	280	280		295	260
Ok Hold	600	$5½	5½	5½		5¾	5½
Pace	4700	63	61	65	Unch	70	61
Pac Ent	250	145	145	145		145	140
PN Gas	450	275	275	275		300	230
PNG pr	210	$21	19¾	21	Unch	21¾	19¾
Pac Pete	5000	$45⅝	45⅜	45⅜		45⅝	45⅜
PWA	3881	$11⅛	10¼	10½	— ⅝	12½	10¼
PWA pr A	500	$45	43½	43½	— 1	48	43½
Portcm	4753	70	66	70		70	60
Potter	1413	470	435	435		470	423
Radiation	8258	$9	8	8¾	+ ¼	9	8
Roth 2 pr	1000	$20⅞	20⅞	20⅞		20⅞	20⅞
Sartoga	3100	512	500	500	— 12	525	495
Scott	200	527	27	27	Unch	27	27
Shelf cda	225	$58½	58½	58½		58½	58½
G Spring	4150	345	300	300	—45	350	265
Sun A	100	50	50	50		50	47½
Thrmo Plex	23650	136	122	130	+ 8	155	107
Tokar	15150	310	300	310	Unch	320	290
Trns Amer	2710	90	65	70		73	62
TC Glans	1400	$11¼	11	11	+ ¼	11⅜	9½
T C Pipe	3000	$41¾	41¾	41¾		44⅛	41¾
Tr Mtn	500	$23⅞	23⅛	23⅛		23⅜	22¾
U Equit	200	220	220	220	Unch	225	180
W Redek	2600	295	280	280	—35	300	235
Wardr	4275	300	285	285	— 5	300	275
Weldwd	100	$15⅞	15⅞	15⅞	+ ⅜	13⅞	15
WC Tran	500	$22	22	22		22⅜	21⅞
W Realty	200	$8⅞	8⅞	8		8⅞	7¾
Whon A	1100	$21	21	21	+ ½	21½	18½
Wdwrd	400	$31	29¾	29¾		31¾	29¾
Wosks	1100	$9¾	9½	9½		10	9¾
OILS							
Alaska Ken	3045	60	55	60		65	50
Albany Oil	166800	145	126	127	— 3	145	101
Alta Pete	25005	220	190	215	+15	220	165
Alld Rox	6500	77	70	70	— 5	80	59
Blindry	25550	180	164	173	— 7	185	145
C Hdgs	14600	135	125	125	Unch	135	110
Castle	1300	190	190	190		190	190
Chapp	71000	44½	38	39	— 7	53	38
Clonial	27400	120	117	120	+ 3	120	115
Comaplex	8050	88	80	80	— 8	99	65
Comrci	15500	19	17	19	Unch	20	13½
Concept	4710	275	200	270	+70	275	160
Coseka Res	32768	425	390	400	—15	445	365
Davoll Nat	8700	29	25	25	— 4	29	25
Delta Pet	14500	35	33	35	Unch	41	33
Ericrst	4000	7	4½	7		7	4
Embsy	11000	63	55	55	— 8	65	48
Five Star	14000	10	9½	10	Unch	10	9
F St Jhn	1300	85	83	83	+ 1	85	74
Freehld	3275	70	61	70		75	61
Futurty	10500	25	20	25		25	20
Gt Reef	1500	21½	21	21	Unch	27	20
Gold W	3000	7	7	7		8	6
Greenld Ex	2072	126	106	115	—11	135	106
Montrey A	110150	73	63	64	— 4	80	63
Mtn Stats	20500	210	195	205	— 5	240	195
P R Pete	47200	19	16	19	+ 3	19	16
Plains P	64000	42	38	39	—1½	51	37
Pondry	10260	115	110	110	— 5	127	105
Rand	3833	72	70	71	— 1	85	70
Silmil Ltd	5773	28	26	27		28	26
S Christi	19000	89	75	80	— 9	96	70
Stampd	19300	71	65	70	— 3	77	61
Sunlite	2500	825	800	800	—50	975	800
TC Res	5800	18	14½	16½	—1½	20½	16
Tc Res	6750	156	150	150	— 5	175	150
Ulster	3000	130	130	130		130	130
Vargas	22500	20	19	19	— 2	24	16
West Ex	8000	8½	8½	8½		9	7
Wstn Warn	7300	40	38	38		44	35
Whistlr Pet	3658	29	27	29		30	23
Wms Gold	38200	29	24½	27	— 4	36	26½

Total sales, oils: 875,799
5 Advances, 21 Declines, 16 Unchanged

INTERIMS

Abaca	6700	40	39	40	Unch	42	30
Abella Res	3000	13	13	13½	+2½	15	8
Able Expl	500	5½	5½	5½		6½	3½
Acapiomo	10500	22	18	18	— 3	28	18
Alakon	38500	9	8	9	Unch	9¾	7
Alberni	2250	52	52	52		55	40
Alvila	1000	8½	8½	8½		8½	7
Amalg	5000	4	4	4	Unch	4	2¼
Ambas Mns	17000	6	4½	4½	— ½	6	4
Amber	3000	16	15	15		20½	15
Anglo Wst	4000	5½	5½	5½	+ ½	6	4½
Arc Res	28000	42	39	41		45	33
Arian Pac	6000	19	18	18		22	18
Athena	5000	10	10	10		17	10
Balfour	23750	60	57	58	+ 1	60	45
Bart Mns	17500	55	50	54	+ 4	59	22
Belcara	28000	66	62	66	Unch	72	54
Bey Cal	13100	46	40	41	— 4	53	40
Bonus Res	7500	55	50	54	+ 3	65	49
Boru Mng	18000	58	50	58	+ 3	58	30
Brwstr	2000	10½	10½	10½		11	10
Brn Overtn	3000	24	21	24	— 1	25	16½
Buckeye	238100	40	34	34	— 1	40	24
Cairn Mns	63500	25	21	24½	+ 4½	25	16
Can Bse	5000	15	14	14	— 2	18	14
Canwex	22500	80	67	70	— 7	80	50
Crdwell	36500	10	8	10	+ 1	12	8
Carolin	3000	70	67	69		74	67
Challeng	85000	42	36	41		42	36
Coast Mnt	4800	41	38	41	+ 5	41	25
Colby Mns	1000	38	30	30		31	25
Colt Res	42650	38	35	38		36	35
Comnd	20000	14	10	10	— 4	18	10
Conjur	4000	10	10	10	— 1	14	10
Con Altar	26500	50	45	46		57	45
Cons Clevld	2499	8	7	8	+ 1	9	4
Cop Mac Mn	134300	70	50	62	+ 5	70	30
Copr Lak	169600	50	42	50	+ 4	50	25
Corval	54250	39	20	33	+ 8	39	20
Coynex Dev	15000	50	44	45	— 7	52	32
Dalton	10700	45	42	44	— 2	48	40
Darsi	5000	10	9	9		11	7
Dictator	22100	10	8½	8½		13	8
Donna	70500	10	9	10	+ 1	10	9
Dorchestr	2500	6	5	6		6	2½
Dorita	1485	5½	5½	5½

Stagger CS Shifts, Chamber Urges Gov't

By AL FORREST
Times Business Editor

Many of Victoria's traffic problems could be alleviated if the city's main employer, the provincial government, would stagger starting and leaving times of employees, Victoria Chamber of Commerce was told Friday.

Philip Holmes, past president of the chamber, said Government and Douglas street are crowded because thousands of civil servants are using the streets at the same time.

He said all government employees start at 8:30 a.m. quit for lunch at 12, return at 1:15 p.m. and quit at 5 p.m.

"I couldn't see an employer in the private sector employing numbers of that magnitude in that location getting away with that schedule."

★ ★ ★

Chamber directors turned the issue over to Jack McKernan, chairman of the transportation committee for study and possible action.

McKernan noted that Premier Barrett plans to hire an additional 1,000 civil servants many of whom would be added to the Victoria staff, aggravating the traffic problem.

In other business the chamber directors, meeting at the Strathcona Hotel, voted to urge both sides in the present school strike to return to the bargaining table and negotiate in a responsible manner. Negotiations between the school board and the Canadian Union of Public Employees were scheduled to resume today.

Chamber president Terry Farmer said the chamber executive had decided it did not have enough information at its disposal to support either side in the dispute and would content itself with urging responsible negotiations by both sides.

Chamber director Walter Donald, a member of the school board, said the CUPE members had rejected a pay offer of more than 9 per cent, more than had been awarded the teachers by an arbitration board.

Being inconvenienced by the strike were some 32,000 students in the public school system and 16,000 at Camosun College, including extension and eevning courses.

Chamber directors voted to ask the federal government to provide three full-time rescue boats in lower Vancouver Island waters, one in Sooke, Oak Bay and Sidney.

The chamber will send to the department of transport and local members of Parliament copies of a brief prepared for the chamber by Borden Fawcett, vice president of the Pacific Trollers Association.

The brief says:

"Aside from the Everglades in Florida, this area is probably the finest boating area in North America if not the world and it is not difficult to accept the fact that the pleasure boat owner ratio per capita is higher here than anywhere else in Canada.

"The area, however, is not without its drawbacks to both pleasure and commercial boating and in certain parts of this general area, particularly around Discovery and Trial Islands, hazards are created by fast flowing ebb tides during strong prevailing westerly or south-westerly winds."

At present the only rescue facilities available are on a part-time or voluntary basis, the report says.

"As matters stand now, if one needs rescuing, he must make sure that the rescue can take place in a leisurely fashion, preferably not on a weekend."

★ ★ ★

Possible solutions include continuous watch by Coast Guard helicopters, faster and smaller boats for the DOT marine division or three 30-knot V bottom plastic boats to be provided marina operators at Sidney, Victoria and Beecher Bay.

The three boats could be equipped and serviced for $60,600 as opposed to the $750,000 price tag for one large helicopter, the report says.

While agreeing with the report, some chamber directors expressed the hope some constant helicopter patrol could be instituted as well, despite the high cost, because helicopters have much greater visibility than small boat in searching for persons in distress.

Program chairman Peter Chipman said Atlantic Richfield refinery manager W. J. Racine would discuss his Cherry Point operation at a meeting at noon, Jan. 31, at the Empress Hotel, sponsored by the chamber.

On Feb. 21, Neonex president James Pattison would speak on mergers and acquisitions.

Chamber directors voted to urge the provincial government to appoint an ombudsman, noting that many countries and five provinces of Canada have them.

The five provinces with an ombudsman are Alberta, Manitoba, Quebec, Nova Scotia and New Brunswick.

Guest at the meeting was Arnold E. Webb, who has just retired as deputy minister in the department of public works. He was secretary manager of the Victoria Chamber of Commerce from 1955 to 1956.

VSE SUSPENDS 4 FIRMS

The British Columbia Securities Commission has announced suspensions of four companies on the Vancouver Stock Exchange for failing to file financial statements.

Suspended are The Big I Mines, Northlake Mines, International Copper Corporation and Proflex Ltd.

The suspensions are for 15 days but can be extended by the commission. Earlier suspensions of Norse Explorations and Secondo Mining have been extended, the commission said.

Mantle Minerals, which had been suspended earlier, has been fully reinstated.

Suspension and reinstatement notices were published in the weekly bulletin of the commission.

Princess Ventures and Northern Tungsten have informed the commission that they have completed primary distribution.

Meanwhile, the Vancouver Stock Exchange reports that Glen Lake Silver Mines and Brettland Mines have been delisted for failure to meet minimum requirements for reinstatement. They had earlier been suspended.

Challnger Exploration Ltd. and Colt Resources Ltd. were called for trading Friday on the interim board of the exchange.

Other recent new listings on the exchange are Lacanex Mining Company, Canwex Explorations, Moffat Communications, Centura Industries and Resources, Galveston Mines and Plaza Resources.

Texal Development Ltd. has gone from the interim list to the mining board.

Recent underwritings include:

Continental Securities took down 400,000 shares of Buckeye Explorations at 17.5 cents per share.

Continental Securities underwrote 300,000 shares of Cardigan Development Company at 25 cents.

Canarim Investment underwrote 100,000 shares of Cop-Ex Mining at 65 cents.

Canarim underwrote 2000,000 shares of Davoil Natural Resources at 25 cents.

INVESTMENT YIELDS

FRIDAY

	Div	Price	Yield
BANKS			
Imp.-Commerce	.92	32.38	2.84
Montreal	.88	21.25	4.13
Nova Scotia	1.00	36.88	2.71
Royal	1.00	35.75	2.79
Tororonto-Dominion	.96	31.63	3.02
Bank of B.C.	.20	23.00	.87
PREFERRED AND "A" STOCKS			
Alb. G Trunk Pr	4.75	73.25	6.48
B.C. Sugar Pr A	1.00	15.50	6.44
Cdn. Pac. Inv Pr A	.95	26.50	3.58
Inland Nat Gas A	1.00	13.50	7.40
Loblaw Com Pr C	2.40	30.50	7.85
Sun Publishing A	1.20	50.00	2.39
rad Gr-5% Pr D	2.00	26.00	7.68
COMMON STOCKS			
Abitibi	.07	11.50	.62
Alcan	.80	25.00	3.18
Algoma	.50	14.00	3.57
Bell Telephone	2.65	45.25	5.83
Block Bros.	.07	3.30	2.12
Brascan	1.00	20.88	4.78
B.C. Packers B	1.50	31.00	4.83
B.C. Telephone	.320	58.00	5.50
Calgary Power	1.00	28.38	3.51
Canada Cement	1.60	58.50	2.73
Canada Packers	.64	22.13	2.89
C.I.L.	.60	15.50	3.87
C.P.	.66	16.38	4.02
Consumers Gas	.88	18.00	4.88
Distillers Seagram	.70	42.00	1.66
Dominion Bridge	1.50	32.75	4.57
Dominon Stores	.72	15.88	4.52
Dominion Textile	.37	10.25	3.60
Domtar	.60	19.00	3.16
Electrohome	.15	18.63	.81
Ford of Canada	.400	107.38	3.74
Genstar	.70	17.75	3.94
Greyhound Lines	.68	22.88	2.97
Gulf of Canada	.60	36.00	1.67
Hayes Dana	.24	12.63	1.90
Home A	.50	43.00	1.16
Imperial Oil	.60	46.63	1.28
I.A.C.	.96	20.38	4.50
Interprov Pipe	1.00	30.00	3.33
Labatt	.80	31.00	2.57
MacMillan Bloedell	1.00	27.50	3.63
Neonex	.05	4.75	1.05
Okanagan Helicop.	.20	12.38	1.64
Pac Western Air.	.25	11.13	2.24
Simpsons	.50	31.00	1.61
Southern	.60	30.50	1.96
Steel of Canada	1.25	36.25	3.43
Texaco Canada	1.20	67.00	1.79
Trans Canada	1.00	41.88	2.38
Trizec Corp.	.30	18.88	1.59
Union Gas	.64	12.13	5.28
Victoria Grev Trust	.92	33.75	2.72
Walkersf	1.45	52.75	2.74
West Coast Trans.	.60	22.13	2.71
Woodwards Stove A	.65	30.50	2.13
Saratoga Process.	.35	5.00	7.00
MINES			
Asbestos Corp.	.45	18.00	.00
Bethlehem	.60	16.50	3.64
Cassiar Asbestos	.70	13.50	5.18
Cominco	.90	28.63	3.13
Cragmont	.60	6.25	9.60
Denison	1.40	31.00	4.50
Dome	.80	74.25	1.08
Falconbridge	1.00	71.25	.00
Hollinger	1.60	47.50	3.37
Inter. Nuckel	1.00	34.25	2.91
Kerr-Addison	.50	10.88	4.79
Noranda	1.20	46.75	2.56
Pine Point	3.50	28.00	12.50
Placer Develop.	.95	48.00	1.98
Sherrit Gordon	.40	16.38	2.44
Teck Corp A	.22½*	4.50	.00

* Paid to date—dividend omitted

GERRY H. SPLATT

Dr. A. H. Lane, President, Royal London Wax Museum, is pleased to announce the appointment of Gerry H. Splatt as General Manager. He is assuming the duties of the late L. Howard Hill. Mr. Splatt comes to Victoria having served in various managerial capacities with a national company in Toronto, Edmonton and Vancouver.

1440 BEACH DRIVE
CONDOMINIUM SUITES
OAK BAY WATERFRONT
Choice 1, 2, 3 Bedroom Units, $31,500 to $79,750 — Nearing Completion.
For Further Information Please Call 592-2407
SOLE AGENTS
WHYTE & GOWER
Oak Bay Properties Ltd.
2227 OAK BAY AVE.

POSITION WANTED
REAL ESTATE APPRAISER/AGENT
seeks challenging position. Versatile, qualified — Valuations, Mortgage Financing, Management, Conveyancing and Accounting.
VICTORIA PRESS BOX 101

National Trust
ESTABLISHED 1898
IF YOU ARE SERIOUS ABOUT WANTING TO SELL YOUR REAL PROPERTY
Call us because we are quite serious about wanting to sell your real estate also! We are so serious that we work at it seven days a week! We spend considerable time promoting your property locally and across Canada, (over 40 branch offices). We know where the buyers are and they know we are experts in Vancouver Island real estate.
Selling your property is a serious business and requires a professional approach.
WE CAN DO IT!
NATIONAL TRUST COMPANY, LIMITED
REAL ESTATE DIVISION
VICTORIA, B.C.
1280 DOUGLAS ST. 388-5451
3108 SHELBOURNE ST. 386-2961
DON CLARK, HARRY COOK, DAIN CONNOR, DES DESJARDINS, IRVING LIDSTONE, JOHN A. RELLING, MIKE RUSSELL
TED BOWDEN (Supvsr.), JUNE HOUGHTON, DAVE HELM, GORDON HUTTON, ROBERT HUGHES, RUDY ROST, SYL SHUMKA
HANS HEGEN, Manager

MICHAEL J. R. WILKINS,
A.I.I.C., B.Sc., D.M.D.
announces the opening of his practice of
General Dentistry
at
1677 Poplar Avenue, Victoria
Tel. 477-8833

GENTLEMAN'S COUNTRY ESTATE — 3.57 ACRES
Your own trout stream past your door. 4-Bedroom bungalow. Large living-dining room combined. Family kitchen . . . utility room. 17 miles from City Hall. Rustic setting, garden and fruit trees. Footpaths, bridges, seclusion.
Cash: $38,900
DOUG DOWSLEY
Town & Country Realty Ltd.
382-7276

930 KENTWOOD (BROADMEAD)

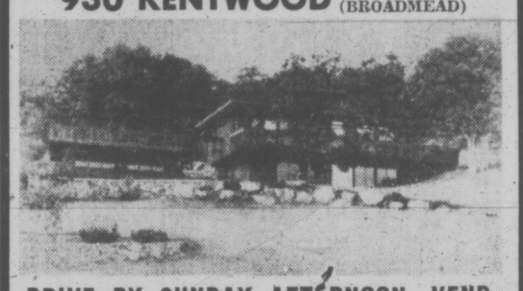

DRIVE BY SUNDAY AFTERNOON. VENDORS WILL SHOW TRULY INTERESTED PARTIES THROUGH THIS MAGNIFICENT HOME.
(For Religious Reasons Not Saturday)
- High View Location
- Post 'n' Beam Construction
- Spacious Living Room
- Large Formal Dining Room
- Big Family Room (Patio)
- 4 Large Bedrooms
- 3 Full (marble) Bathrooms
- Intercom Throughout
- Secluded
- 3800 ft. Living Area
- 18 Mos. Old (approx.)
- Beautiful Rock Work
- Large Rumpus Room (bar)
- Huge Den or Office
- Lovely Landscaping
- Double Separate Garage

PRICE NOW ONLY $79,900 (Cost)
JOHN BISHOP, B.Sc.
Realtor-Appraiser
J. H. Whittome & Co.
Royal Oak Branch
479-1667 Res. 656-2308

VICTORIA'S CONDOMINIUM AND APARTMENT CENTRE
BE SURE — AND SEE US FIRST!
WILLOW COURT 190 Gorge Road
Luxury units at competitive prices. Nice views—Sauna—Therapeutic Pool. From $21,000. Ask for MR. YOUNG.
SHANGRI-LA ESTATES 840 Craigflower Road
3-bedroom family units. From $19,100. Low down payment. Ask for MR. FELTON.
JUNIPER PLACE 10046 5th St., Sidney
2-bedroom units. From $18,700. Deluxe units with extras. Ask for MR. RICKARD.
• Terms Arranged • Trade Your Home
385-8771 Exclusive Agents 385-8771
BROWN BROS. on BLANSHARD

C.S.M. MANAGEMENT APPOINTMENT

W. R. (BOB) HUNTER
The appointment of W. R. (Bob) Hunter to the Victoria staff of Canadian Security Management Ltd. is announced by Mr. J. S. T. Bourque today.
Mr. Hunter, a native Victorian, brings to his new position over 14 years of banking and money management experience gained throughout the Province.
Canadian Security Management Ltd. is a wholly owned subsidiary of the A.G.F. Management Group, one of Canada's leading corporations in the investment, counselling, and money management fields.
Victoria Branch
180 — 1070 Douglas St.
386-8478

PROVINCE OF BRITISH COLUMBIA
MEDIATION OFFICERS—
Dept. of Labour, Vancouver: Under general policy direction, to conduct conciliatory proceedings of a highly complex nature between employers' and employees' representatives; to assist the disputing parties in the process of collective bargaining. Requires University graduation in social science or the equivalent combination of training and experience; excellent knowledge of mediation policies, related Acts and their application; broad knowledge of the conduct of labour relations proceedings; wide and varied allied experience in labour relations including experience mediating labour disputes. Candidates with less direct experience will be appointed at the lower initial salary. SALARY $990 - $1,175 or $885 - $1,070. COMPETITION NO. 73:156.
AUDIT ACCOUNTANT—
Dept. of Finance, Income Taxation Branch, Victoria: To conduct desk and field audits of logging and mining tax returns; to determine and issue related assessments. Work is under general direction of a supervisor, but includes individually interviewing and conducting correspondence with taxpayers, and their staff consultants. Requires a professional Auditor, with an accounting degree (C.A., C.G.A., R.I.A.) and related experience. $881 - $1,030. COMPETITION NO. 72:1317A.
CONSUMER TAXATION AUDITORS—
Dept. of Finance, Vancouver. To audit the records of businesses to ensure that social service taxes, and other statutory consumer taxes are equitably enforced. Assignments necessitate working at the taxpayer's premises, usually in the Greater Vancouver area, but also further afield. Preferred candidates will be C.A.'s, C.G.A.'s or R.I.A.'s, others must be in an advanced stage of these studies and have several years' auditing experience. Starting salary $851 or $761, depending on qualifications, rising to $1,030. COMPETITION NO. 73:157.
LAUNDRY ADMINISTRATOR—
Dept. of Public Works, Glendale Hospital Laundry, Victoria. Under general policy direction, to administer Public Works laundry operations in the Victoria region by negotiating with users, supervising standards of production, distribution and repair of laundry, managing a large staff, purchasing supplies and maintaining cost records. Requires several years' experience related to the administration of a commercial or institutional laundry; secondary school graduation and training in laundry management or business administration. $817 - $990. COMPETITION NO. 73:155.
Obtain applications from CIVIL SERVICE COMMISSION OF BRITISH COLUMBIA, 544 Michigan Street, VICTORIA, and return by February 7, 1973.

ANNOUNCING
Soon to be Completed
Blair House
(On the Park)

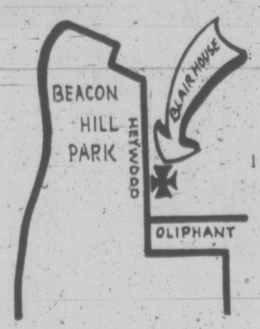

Blair House, named after the designer and builder of Beacon Hill Park, is a prestige condominium of only 8 units (2 per floor). Location and design combine to offer the discriminating buyer the final word in condominium luxury.
EACH UNIT CONTAINS:
- 2 Bedrooms
- Den
- 1½ Bathrooms (Ensuite)
- Living Room with Fireplace
- Range and Fridge
- Dining Room with Window Planter
- Washer and Dryer
- Dishwasher
- Compactor
- Covered Parking
- Thermal Windows
- Covered Balconies (5 x 22)
- Utility Room and Eusuite Storage
- Drapes and Wall-to-Wall
- Common Hobby Shop

1497 or 1537 SQ. FT.
For Further Information Contact
Bud O'Connor Jon Davis Al Chauvin
386-2291
JACK MEARS OAK BAY REALTY LTD.
"The Professional People"

EGG PRICES
FRIDAY

	Prod.	Whlse.
Grade A large	51c	63c
Grade A medium	49c	61c
Grade A small	31c	43c
Grade B	28c	40c

"The Rudyard Kipling"
Prestige Apartment Homes
1420 Beach Drive
Oak Bay
—Large 2-Bedroom Suites.
—Two Bathrooms.
—New Deluxe Appliances.
—Soundproof Construction.
—Covered Parking.
—Professional Management.
—Unsurpassed View.
—Excellent Financing.
Prices From $45,000
OPEN DAILY, 1-5 P.M.
Except Sunday
Or by Appointment—
386-1361 or 598-5622
CANADA PERMANENT
Sole Agent

MRS. JOAN BAXTER
is pleased to offer these
Fine Residential Homes for SALE

UPLANDS
Beautifully maintained, 3-4 bedrooms. Oriental flavor, magnificent living room. Designed for minimal care. Suits family or couple seeking space and grace. $58,500.

UPLANDS
Traditional Tudor styling. 4 upstairs bedrooms, lovely entrance hall, separate dining room, den. Beautiful garden. $69,500.

UPLANDS
Incomparable sea views, seclusion, beautiful grounds are the setting for this spacious, luxury "Retirement" or "small family" home. $77,500

ARBUTUS — UNIVERSITY
Views over Finnerty Cove! 4 Bedrooms, attached studio and fifth bedroom. Very flexible family home, even in-law suite possible.
Large lot. Possible V.L.A. $53,000
P.R. BROWN & SONS, LIMITED
762 FORT STREET
Phone 385-3435

—Irving Strickland photo

SUNSHINE AND SMOKE, a leaf from the book of Indian summer, illustrates a Friday afternoon invitation to stroll up Knockan Hill where winter works funds are financing trail-clearing. The newest natural park in Saanich, Knockan Hill is accessible only by the new trail which climbs north from West Burnside at the municipal boundary. Parks foreman raking debris is Rene Patenaude, 693 Brookleigh.

Craft Program for Idle Hours

Hours of spare time can often be boring for youngsters that can't play basketball, roller skate or ride bikes — like the ones at G. R. Pearkes Clinic for Handicapped Children.

Robert Huddleston, the clinic's newest teacher, has launched a "cultural activities" program to "take up their hours away from the school."

The program involves activities the children can undertake at the clinic and pursue on their own time, such as carpentry, weaving, ceramics, cooking, mechanics, drama, foreign language, chess or archery — just to mention a few.

"They need other activities to capture their interests when they leave the school," said Huddleston.

Subsidized by the Community Chest, the clinic is operated by 23 paid staff members and about 200 volunteers.

The youngsters study normal school curriculum by correspondence each morning. There are 200 students ranging in age from five to early 20s.

"They do some pretty rigorous academic work in the morning and this is kind of a break in the afternoon," said Huddleston.

The program has just begun on a trial basis and more volunteers are needed — anyone between 18 and retirement age who can teach anything that might interest the students, said Huddleston.

The clinic is open to the public every Wednesday and prospective volunteers are taken on informal tours.

People interested in lending hand can contact Huddleston at 477-1851 or Mrs. Dianne Pearce at 386-3808.

Junior Chamber Mulls Women's Membership

The female hordes are at the gates of the Victoria Junior Chamber of Commerce.

Victoria Jaycee president Gordon Boyd said Friday there was some agitation among members to permit females to join the all-male organization in Victoria and the issue would come to a head at the annual meeting in two weeks.

"There will be a vote on it then."

Boyd told a directors meeting of the Victoria Chamber of Commerce that the agitation was causing "quite a problem" for some members of the Jaycees.

Some chamber directors commented that they couldn't see any problem at all.

The senior chamber permits female members and one member, Helen Beirnes, is the immediate past president.

Boyd said if women are permitted to join the Victoria Jaycees there might be a succession movement resulting in two Victoria branches of the organization.

"One group would be called young men of action and the other one would be for young people of action."

He said the agitation to permit female members had been going on for some time.

"But we have successfully resisted the pressure so far."

He said the issue would be resolved at the general meeting Feb. 8.

Garbage Big Worry

YELLOWKNIFE (CP) — Incinerators and garbage compactors should be provided where sanitation is becoming a bigger problem, territorial council was told Friday.

"They don't kill flies anymore in Frobisher Bay — they are the national bird" said Bryan Pearson, member for Eastern Arctic.

He said that as communities grow in size the problem of disposing of garbage becomes "alarming."

Flying over some settlements, all that can be seen on the ice of the communities is "a great big horrible blob of honey bags floating in the ocean."

Honey bags are the all-purpose green plastic bags used in the North for everything from human waste to kitchen scraps.

VICTORIA GLASS
WINDOW REPLACEMENTS
360 BAY
388-4811 — 388-4141

FREE
GAS
For the First 6000 Miles
SALE BRAND NEW '72 CORTINAS
CORTINA
CAR CENTRE
YATES AT QUADRA 384-5555

Mt. Douglas High Wins Accreditation

Mount Duglas Senior Secondary School has received accreditation from the department of education for a full four years.

The school is the second in the district to receive a four-year tenure under the new, more rigorous accreditation system established last spring.

It means the school can recommend up to 60 per cent of its students pass a course without writing government exams and also allows the school to build its own course.

"To get a four-year accreditation means they look very closely at the school," principal J. J. Lowther explained. "They have high standards."

The new system involves a self-evaluation by the school staff on a full range of criteria including the philosophy and objectives of the school, its relation to the community, its staff and administration.

After filling out the 177-page self-evaluation booklet, the school is inspected by the district superintendent or some other external evaluation committee, and the department of education prepares a report and grants accreditation.

Mt. Doug., with 1,000 students, was judged as having made "a successful attempt to develop a broad-functional philosophy which takes into consideration the school's responsibility both to the student and the larger community including his parents."

The accreditation booklet includes a detailed evaluation of each couse offering and Mt. Doug was commended for its "vital program in Theatre."

Other, more innovative courses offered at Mt. Doug., Lowther said, are a career exploration program, a full art program, computer math courses, a full band program, industrial arts for girls and a program whereby advanced students can take courses at UVic during the day.

Lowther said the school has high academic standards and one of the best sports participation records in the province.

Other high schools in the city are presently undergoing accreditation procedures and Reynolds school received accreditation last spring.

NAVAL EXERCISE OFF NANOOSE

Canadian ships and planes will be joined by three U.S. destroyers in a two-week exercise off Vancouver Island and the Nanoose range, which begins Monday.

The U.S. reserve training destroyers, the USS Brinkley Bass, USS Bridget and USS Evans, are based at Bremerton, Wash.

About 1,000 Canadian and 500 American servicemen will be taking part in the tactical and weapons exercise.

The Canadian contingent will consist of the destroyer-escorts HMCS Gatineau and HMCS Terra Nova, the submarine HMCS Rainbow, Argus and Tracker aircraft from 407 squadron at CFB Comox, as well as VS 880 and VU 33 squadrons at Pat Bay Airport.

Commander of the exercise will be Capt. Michael Martin, 45, commander of the 2nd Canadian Destroyer Squadron, Maritime Command Pacific.

The aim of the exercise is to improve operational readiness of ships and aircraft, evaluate new tactical procedures and test all weapon systems and perseonenel.

"Just Right" PHOTO TIPS

MRS. MARY BURR

Now that the snow has gone and the snowdrops are in full bloom, it is a good time to try out a Portra lens, extension tubes or bellows.

One difficulty in using extension tubes or bellows is that the apertures marked on the lens don't apply any longer, because the ratio of the lens opening to the focal length is changed when extension devices are placed between the camera body and the lens. Whenever the length of the object or area to be copied is shorter than about 12 inches the lens is extended enough to change the effective aperture f-value of the lens used on a 35 mm camera, regardless of its focal length. Unless this is corrected for by giving additional exposure, the pictures will be underexposed.

Jus-Rite Photo have a good selection of close-up equipment and I will be happy to explain their use.

MARY

JUS-RITE PHOTOS
Serving You Better with "Certified Photographic Counsellors"
716 Yates St. and Town and Country

BAD NEWS
got you down?
watch
GOOD NEWS
CHANNEL 6
SUNDAY
12:30 p.m.

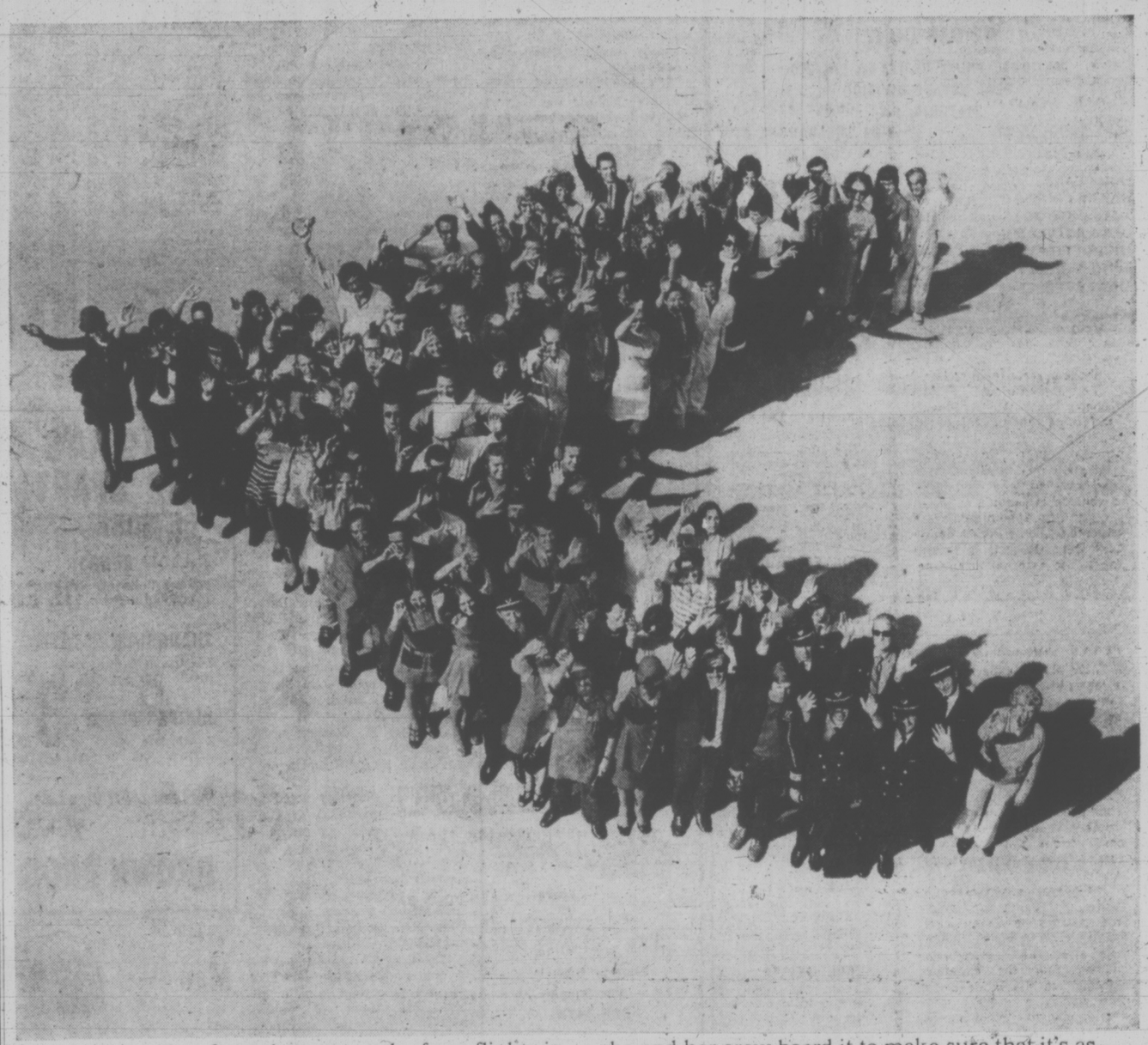

It takes a lot of people to get each of our flights in the air around Western Canada and the world. People like Ruth Smith (she's on the end in the lower right). You'll probably never have the chance to meet her, because after you've left the plane she and her crew board it to make sure that it's as sparkling clean for the next flight as it was for yours. That's the kind of special concern and hospitality all of our people have. Can we serve you better? Ask someone who's trying.

JUST ASK RUTH.

Count on us.

PACIFIC WESTERN AIRLINES

BURRITT TRAVEL
635 Yates St.
386-7571

MARWON TRAVEL SERVICE
1622 Government
382-4215

WESTERN CANADA TRAVEL
729 Johnson St.
385-1115

NEWSPAPER ADVERTISING SELLS THE MOST

Old MPs Never Die

By STEWART MacLEOD

OTTAWA (CP) — Defeated Liberal candidates from the Oct. 30 general election are still prominent around Ottawa —this time as aides to more successful candidates.

Two are in Prime Minister Trudeau's office. Former labor minister Martin O'Connell replaces Marc Lalonde, now health minister, as the prime minister's principal secretary, and John Roberts, former MP for York-Simcoe, has recently been added to the staff.

In other ministries, Murray McBride, the former United Church minister who was MP for Lanark and Renfrew in the last Parliament, now is special assistant to Postmaster-General Andre Ouellet, and Bruce Howard, former MP for Okanagan-Boundary, is executive assistant to Mr. Lalonde.

Among other defeated candidates employed by ministers are Rev. Gervis Black, defeated in Frontenac, Lennox and Addington, employed by Transport Minister Jean Marchand, and Peter Connolly, executive assistant to Consumer Affairs Minister Herb Gray, who ran unsuccessfully in Oshawa Whitby.

WORK IN OTTAWA

Ray Perrault, who lost his Burnaby-Seymour seat, is working temporarily for Environment Minister Jack Davis, and Robert Borrie, defeated in Prince George-Peace River, is a special housing consultant in the urban affairs department. Jerry Pringle, former member for Fraser Valley-East, is a special advisor to Agriculture Minister Eugene Whelan.

Many of these defeated MPs have school-age children and want to remain in Ottawa until the current term ends.

The appointment of Mr. Roberts, 39, to Mr. Trudeau's staff is part of the major rebuilding program underway in that office. He replaces Jim Davey, a physicist, who was involved in a long-range government planning.

Other new appointments are expected soon. Press Secretary Peter Roberts is returning to the external affairs department, and Mr. O'Connell has been spending the last few weeks interviewing possible successors.

PLANS FOR VISIT

There also is expected to be a replacement for press assistant Vic Chapman, who will be devoting most of his time in helping to organize the August Commonwealth Prime Ministers' Conference here.

So far there is no replacement in sight for Dave Thompson, who headed the prime minister's regional desk system, and who has returned to private industry in Alberta.

The operation of the regional desks is being overhauled, and sources say they likely will take on a more subdued role after many MPs complained that the expanded operation in Mr. Trudeau's office, rightly or wrongly, gave the appearance of bypassing elected members.

Since the election, sources say, the regional desks have been mainly involved with Mr. Trudeau's travel arrangements in the various regions.

They were originally established to keep tte prime minister informed of developments, attitudes and political climates in different parts of the country.

UNIVERSITY BASKETBALL

University of Victoria basketball teams are in Lethbridge tonight for Canada University Athletic Association contests. League standings follow:

MEN'S LEAGUE

	GP	W	L	Pct	GBL
Alberta	12	10	2	.833	—
UBC	10	7	3	.700	2
Lethbridge	12	8	4	.667	2
Victoria	10	3	7	.300	6
Saskatchewan	8	2	6	.250	6
Calgary	12	3	9	.250	7

Next Games: Tonight—Victoria at Lethbridge, Calgary at Saskatchewan, Alberta at UBC; Sunday—Alberta at UBC.

WOMEN'S LEAGUE

	GP	W	L	Pct	GBL
Saskatchewan	8	8	0	1.000	—
UBC	6	6	0	1.000	1
Victoria	10	8	2	.800	1
Alberta	10	3	7	.300	6
Lethbridge	12	3	9	.250	7
Calgary	10	0	10	.000	9

Next Games: Tonight—Victoria at Lethbridge, Calgary at Saskatchewan, Alberta at UBC; Sunday—Alberta at UBC.

Marchinko Relegated

UNIONDALE, N.Y. (AP) — New York Islanders of the National Hockey League announced they had sent left wing Brian Marchinko to their New Haven farm club in the American Hockey League.

Woolworth

JANUARY 29-31

MONTH END CLEARANCE

Women's & Teen Wear

LADIES' PANTS
100% acrylic, double knit pants, machine washable, many colors to choose from 3.33

JUMPER DRESS
Fortrel jumper dress, zipper front opening, solid colored jumper with striped sleeves, assorted colors. Sizes 7-11 8.73

LADIES' PULLOVERS
Assorted styles, turtle neck or mock neck in various colors and patterns, sizes S,M,L 5.97

LADIES' KNIT PANTSUITS
Sleeveless vest top with solid colored pants, sizes 10-18. Various colors to choose from 16.97

LADIES' KNIT BLAZERS
100% acrylic double knit blazers, man tailored for perfect fit, available in navy, green, gray and purple 14.08

LOUNGE PALAZZO PANTS
Many assorted colors and patterns to chose from, sizes S,M,L 6.29

Women's Accessories

LADIES' TIES
Available in assorted colors and patterns 1.40

LADIES' SCARVES
Nylon scarves with fringed ends, assorted colors 1.40

LADIES' SQUARES
Chiffon with floral prints in assorted colors 5/1.00

OPAQUE PANTY HOSE
One size hose available in beige, spice and taupe, 2 pair per pkg. 97c

GOTHIC PANTY HOSE
One size hose available in beige and spice 2/1.00

PRINTED SQUARES
Nylon head squares available in white only with design 67c

CREPE HEAD SQUARES
Crepe in many bright assorted colors 67c

Infants & Childrens Wear

BOYS' SHIRTS
Perma press with zipper or button front, assorted patterns and colors, sizes 4-6X 2.47

GIRLS' BLOUSES
White cotton blouse with embroidery trim, assorted styles. Sizes 2-6X 2.47

GIRLS' DRESSES
Girls' cotton dresses, jumper look with solid colored jumper and floral patterned blouse, laced front, sizes 4-6X 3.47

GIRLS' SKIRTS
Stretch knit, washable, elastic waistband, available in blue and burgundy, sizes 4-6X 2.47

GIRLS' SKIRTS
Choose from fortrel or brushed corduroy in assorted styles and colors. Sizes 4-6X 2.77

BOYS'-GIRLS' DIAPER SET WITH SHOES
3-piece acrylic knit suit, hand embroidered, assorted colors for boys and girls, gift boxed, small size 1.98

Girl's Wear Sizes 7-14

GIRLS' T-SHIRTS
Cotton t-shirt with short sleeves, white background with assorted cartoon design, sizes 7-14 67c

GIRLS' BLOUSES
Cotton knit, jacquard print or plain, long sleeves, zipper front opening with tie, sizes 7-14 3.37

SHIRT BLOUSE
Girls man tailored shirt, full cut, easy care, no ironing necessary, assorted solid colors, sizes 7-14 1.77

GIRLS' SKIRTS
Choose from brushed corduroy with button front opening or crimpknit in wrap around style, assorted colors and sizes 3.37

GIRLS' SMOCK DRESSES
Long sleeves in many assorted patterns and colors and sizes 6.67

GIRLS' JUMPERS
Machine washable and dryable, laced front, available in navy, or burgundy, sizes 12 & 14 only 4.67

Health & Beauty Aids

BARE FACE DISAPPEARING AEROSOL FOAM
For clear, healthy-looking skin. Helps eliminate blemishes 1.77

AUTOMATIC EYE SHADOW
With built-in brush, newest fashion colors, creamy moist, waterproof. Assortment of colors to choose from 1.27

TWINKLE BUBBLE BATH
For a mild, refreshing bath. 32 fl. oz. size 57c

BORN FREE PROTEIN SHAMPOO
Adds thickness and body to limp, skinny hair. 5 fl. oz. size 77c

TRUE BRUNETTE HAIR COLOR
The true hair color, for brunettes only. Assorted shades 1.27

LANDER SIMILAR COLOGNES
Colognes similar to Estee Lauder, My Sin, Shalimar and Arpege 69c

Men's & Boy's Wear

MEN' SPORT SHIRTS
Long sleeves, sizes S, M, L. Available in assorted colors 4.00

BOYS' SPORT SHIRTS
Short - sleeved shirts in plains and stripes in assorted colors. Sizes 8 to 16 1.00

BOYS' T-SHIRTS
Short-sleeved T-shirts, assorted styles and colors. Sizes 8 to 16 1.00

MEN'S DRESS-SPORT SHIRTS
Short sleeves, plains and patterned in assorted colors and sizes 3.00

BOYS' SKI JACKETS
100% Bonded polyester, concealed hood with belt, 2 white stripes on front and sleeves. Sizes 8-16. Available in wine, brown and navy 9.00

MEN'S SKINNY RIB PULLOVERS
100% Polyester, machine washable, button or zipper front, long sleeves with collar or without. Assorted stripes or solid colors 5.59

MEN'S DOUBLE KNIT DRESS SHIRTS
100% Fortrel double knit, one chest pocket, double button cuff. Sizes 14½-16½. Available in assorted colors 7.00

MEN'S GLOVES
Simulated leather. Sizes S, M, L, XL. Brown or black 1.19

HE AND SHE JEANS
Denim jeans with wide belt loops, 2 patch pockets, 26" bottom flare. Sizes 28-36 4.97

Family Footwear

MEN'S STRETCH TOE RUBBERS
For the protection of your footwear in wet weather. Sizes S and M 88c

LADIES' SILVER-GOLD SANDALS
Available in assorted styles and sizes 7.00

LADIES' SILVER SHOES
Available in assorted styles and sizes 8.00

BOYS' 6" VINYL BOOTS
With side zipper. Available in brown only. Sizes 11-3 1.88

YOUTHS' FUN SHOES
Sizes 11-2. Canvas with suede trim. Available in blue and beige 3.88

CHILDREN'S TERRY MULES
Available in assorted colors. Sizes S, M, L 1.19

MEN'S FUN SHOES
Canvas shoes with suedine trim. Available in beige and navy. Sizes 7-11 3.66

BOYS' FUN SHOES
Canvas shoes with suedine trim. Available in beige and navy. Sizes 3-6 3.77

BOYS' TRACK SHOES
Blue stripes with white soles, sturdy vinyl track shoe. Sizes 4-6 2.66

MEN'S-BOYS' JOGGERS
Vinyl jogging shoes. All red/white/blue. Sizes 1-11 2.66

MEN'S SLIPPERS
Leisure tread corduroy slipper, plaid colors. Assorted sizes 3.19

MEN'S VINYL SLIPPERS
Moccasin-style slipper, tan only. Sizes 7-11 2.19

From the Candy Dept.

BUTTERSCOTCH WAFERS
Fresh, delicious wafers. In vacuum sealed tin, 1 lb. 69c

CANDIED PEANUTS
Delicious peanuts with candy coating, 1-lb. bag 59c

COFFEE RIPPLE BARS
Four 10c bars per package. A family pack 31c

FUDGE
Fresh, tasty and delicious fudge in assorted flavors 62c

CLEARANCE PRICED

CRIMPKNIT
60" Wide in a rainbow of the latest colors. Machine washable.
2.22 yard

CLEARANCE PRICED

MEN'S PANTS
Variety of styles to choose from. Assorted sizes and colors.
3.00

CLEARANCE PRICED

JUNIOR SMOCK DRESS
Long or short sleeves in assorted styles and colors with various patterns. Sizes 7-15.
8.73

CLEARANCE PRICED

Men's, Boys' Briefs
Assortment of colored and white men's or boys' briefs, in assorted sizes.
2 for 1.00

CLEARANCE PRICED

JUNIOR PANTSUIT
Smock styling top in floral prints with co-ordinating solid colored pants. Sizes 10-16. Assorted colors.
13.77

Jewelery - Novelties

ASSORTED JEWELRY
Choose from bracelets, pins, earrings, necklaces. All in assorted colors 6 for 1.00

CHAIN BELTS
Gold chain belts in assorted styles 97c

LADIES' BRACELETS
Gold and silver bracelets. Assorted styles, some with colored stones or tailored 1.47

LADIES' PENDANT NECKLACES
Gold necklaces with assorted pendants 1.75

LADIES' BRACELETS
Gold bracelets in assorted styles 3.50

DINNER RINGS
Gold plated with assorted colored stones 4.00

Fabrics & Notions

BARGAIN PACK THREAD
18 Spools of different colored thread. 50 yards on each spool 2 for 87c

CONE THREAD
2,500 Yards of black or white thread 67c

SEWING KIT
With automatic lift-up tray. Keeps all your sewing needs in order. Available in pink or red 1.09

BRUSH PACK
Includes hair brush, beauty brush and nail brush. Available in assorted colors 88c

BRUSH ROLLERS
Full-size rollers with assorted diameters, 56 per package. Includes picks and combs 1.11

NYLON KIT
45" Wide, machine washable. Assorted prints and colors, yd. 1.27

POLYESTER PRINTED CREPE
45" Wide in assorted patterns and colors yd. 1.58

PLAIN POLYESTER CREPE
45" Wide in assorted colors yd. 1.20

Writing Supplies

HASTY NOTES
Assorted black and white silhouette scenes, envelopes and paper 56c

ENVELOPES
Black and white designed envelopes, 24 per package 48c

SLIM TAPERED CANDLES
Danish-style candles. Available in assorted colors. 12 per package 1.09

CANDLES IN HOLDER
Available in assorted bright colored candle holders and designs 87c

GLASS CANDLE HOLDER
Star - shaped candle holder. Holds one large candle 2 for 39c

Leather Goods Values

5-PCE LUGGAGE SET
Tan color with yellow, red, blue design, good quality vinyl, keys included. Five different sizes 31.87

5-PCE LUGGAGE SET
Lovely floral print, fabricated vinyl, keys included. Five different sizes 27.97

Cameras -Films

KODAK COLOR SLIDE FILM
Kodachrome II color slide film, 20 exposures, K-135-20P 2.15

KODAK SUPERMITE FLASHHOLDER
Uses new low-cost extra tiny AG-1 bulbs 1.27

ARGUS INSTAMATIC CAMERA
Instamatic load 164. Easy to operate and handle. Two only 14.97

Home Furnishings

WALL PLAQUES
Ceramic wall plaques in assorted colors and subjects 89c

HAND PAINTED WALL PLAQUES
3-Piece wall plaque set for co-ordinated wall grouping 6.64

LOVE PRINT PORTRAITS
Back and white pictures with glass covering, assorted subjects 9.75

METAL FRAMED MIRRORS
Hand or stands. Size 5"x7" 37c

DIAMOND ROUND MIRROR
Mirror with red design on outer edge. Size 11½" diameter 2.27

Music & Records

GRANADA AM-FM RADIO
15-Transistor 3-band radio, AFC high sensitivity, antenna and carrying case, AC-DC operated, batteries included 19.99

Floor Coverings

CUT AND LOOP MATS
50% Fortrel-polyester, 50% rayon, no-skid rubber backing, easy-care, machine washable, assorted colors 5.13

SCATTER MAT
Deep pile area rug, deep thick texture, clear fashion colors. Size 24"x36" 6.73

SCATTER MAT
Soft fluffy mat, long wearing, easy-care. Size 27"x48". Available in assorted colors 5.59

FOAM BATH MATS
Assorted colors with lovely floral prints. Sizes 12"x40" 67c

SCATTER MAT
Rubber backed, looped pile, striped colors 1.78

Toys & Playthings

12-PIECE COOK SETS
Bright polished metal cookware. Consists of pots and pans and utensils 2.77

INFLATABLE CLOWN
16" Inflatable circus clown with cane 47c

INFLATABLE CLOWN
21" Inflatable circus clown with cane 77c

6-PIECE JUICE SETS
Colorful plastic juice set. Consists of 6 glasses, juicer and pitcher 1.97

SIP-ALONG SAM AND SUE
A partner for you that makes refreshing time fun, actually drinks along with you 2.66

SUPERSTAR DRUM SET
Featuring hissing cymbal and break-resistant drum heads. One only 12.77

OLYMPIC JIGSAW PUZZLE
Approx. size 13"x18½". Consists of 400 pieces, assorted subjects 66c

PLASTIC HOT ROD
Four-foot hot rod. Big enough for any youngster to ride 10.00

Household Needs

5-PCE CARBON STEEL CUTLERY
Natural hardwood handle, double rivets, easy to re-sharpen. Consists of butcher, utility, paring-boning and carving knives 4.87

JELLY MOULDS
Mould your jelly into pretty shapes. Choose from 3 different sizes 66c

GLASBAKE OVENWARE
Convenient for baking, serving and storing. Choose from pie plates or utility dishes 57c

7-PCE PORCELAIN ENAMEL COOKWARE
Consists of 1 and 2-qt. covered saucepans, 5 - qt. Dutch oven, 10" open skillet, burnt orange color 13.97

GLASS CANISTER SET
All-purpose glass canisters, designed for use anywhere in the home 5.97

SADLER TEA SETS
Made in England. Assorted lovely patterns. 4-Piece set 4.79

DURALEX BOWLS
Clear glass bowls in 3 assorted sizes, unbreakable 4.74

PLACE MATS
Rubber backing with assorted, colorful designs 4 for 1.39

Houseware Buys

STOVE/APPLIANCE BRUSH
Sturdy brush for stove and appliances, avocado or gold 44c

UTILITY SCRUB BRUSH
Plastic utility brush. Handy for around the home 44c

LINT PICK-UP ROLLER
Quickly roll away lint, dandruff, dust, hair from clothing and upholstery 77c

KIDDIES' SHOE BAGS
Consists of 6 pockets. Will not scratch, peel or fade. All pockets electronically welded for added strength 67c

VINYL TRAVEL BAG
Made of heavy gauge durable vinyl. Easy access, full zipper opening. Accommodates several dresses or two coats 77c

AIR CANADA LUNCH KIT
Ideal for kids' lunches with Air Canada emblem 67c

Woolco DEPARTMENT STORES
MRS.
Woolworth CREDIT CARD CARTE DE CREDIT
"Charge it"
CHARGEX
Enjoy the things you want today... CHARGE IT.
REGULAR SERVICE CHARGES WILL APPLY
USE THESE CARDS IN WOOLWORTH STORES ACROSS CANADA

Atlanta Flame Flickers

By The Canadian Press

Has the flame dimmed in Atlanta?

The first-year Flames, in a show-down for third place in the National Hockey League West, stretched their winless string to five games Friday night in a 3-3 tie with Los Angeles Kings.

Butch Goring's 16th goal of the year, late in the third period, lifted the Kings into the stalemate before more than 15,000 Omni fans that left the two clubs deadlocked for third with Philadelphia Flyers, three points behind Minnesota North Stars.

Elsewhere, Vancouver Canucks shocked New York Islanders 5-1 and St. Louis Blues held California Golden Seals 1-1 at Oakland.

The Flames, who introduced hockey to the south in a big way this year with their recent challenge to the West Division-leading Black Hawks, have been stymied in their scoring efforts of late.

Their defence, for a first-year club, has been more than adequate and goaltending has been superb with the tandem of rookie Dan Bouchard and Phil Myre sporting the best average in the division.

Both the Flames and Minnesota have allowed 141 goals, but Atlanta boasts the best average, allowing their totals in 51 games to 48 for the North Stars.

Bob Leiter became the first Atlantan to reach the 20-goal mark to give the Flames a 2-1 lead in the first period. Curt Bennett's 12th made it 3-1 before the Kings came back with a goal by Vic Venasky before the second period ended.

The Canucks shelled New York goalie Gerry Desjardins with 48 shots, but it was goals by Bobby Schmautz, his 27th, and Richard Lemieux one minute and 39 seconds apart late in the second period that sealed the Islanders' fate.

Craig Cameron had kept New York in the game, scoring at 7:22 of the second period to leave the Canucks with a slim 2-1 margin.

Don Tannahill scored twice to lead the Vancouver offence that included 25 shots at Desjardins in the second period.

Bruce Bullock, who seems to have settled in as the Canucks' No. 1 backstop, performed steadily as Vancouver moved 19 points ahead of the last-place Islanders in the East and to within four points of Toronto.

Garry Unger salvaged the tie for St. Louis at Oakland with his 23rd goal of the year, on a setup from Bob Plager and Jack Egers, at 5:32 of the third period.

sports

DOUG PEDEN - EDITOR

Shot by Calgary Player (left) Is Blocked by UVic Rival

bill walker

Nick's Fisticuff Show Might Have Sold at $5

One week's work, and there just has to be another chapter to the verse on Nick "The Promoter" Zubray. His is a continuing and intriguing story.

When Nick left town early Monday night after the closed-circuit show at Memorial Arena featuring the clobbering of champion Joe Frazier by heavyweight challenger George Foreman, he could be excused for blubbering what sounded strangely like that good, old refrain:

"Victoria is a two-bit town . . . a two-bit town . . ."

"Whatta they want?" he whimpered to reporters after the bout (and before too), referring to the fact that only 300 plus several annie oakleys had dared to show up at the arena for what turned out to be the most exciting two rounds in recent heavyweight boxing history.

Of course, Nick didn't know how the fight would go. All he knew was that the closed-circuit promotion had bombed out. And if he didn't drown in the bath, the fellow he sold the show to, for $30,000 restaurateur Jerry de Silva, did. To the tune of about $10,000.

★ ★ ★

Much earlier, Nick had blown into the office, resplendent and noticeable in his black and white square check topcoat, and calmly announced so that all could hear he would dearly love to stage a top-flight fistic promotion here, "bring in a couple of good boys, live . . . and would it go?"

"No," he was told. People here would think it some kind of a bad joke . . . Bobo Olsen had been here, and the former champ wasn't much . . . Archie Moore had been a breath of fresh air, but didn't draw, and the last time a closed-circuit production had been put on at the arena, it had gone belly-up. And it might have had more appeal than "good, boys, live" too.

This was soccer — European Cup style, and featured among others, mightly England, mightier Germany . . . and as Victoria was a little bit of the old sod . . . and there were several Europeans in the area . . . the pot of gold could be just around the post for publicist and ex-footballer, Primo Villanueva. Not so. That production was an utter failure and the carcass is still being picked over.

So Nick was told, and shrugged it off. But he returned, to believe, but what he couldn't understand was all those empty seats unsold on the day of the fight. Don't they know, it's a championship? he wept.

★ ★ ★

Between sobs, there was a faint attempt at Zubray humor. "I just hope Foreman don't land a lucky punch . . . he's liable to bring one up from the floor, you know, and that could foul up the Ali-Frazier rematch . . ."

This was the final come-on, too late to do much for the city fight crowd, but why the Zubrays will always live on with each tomorrow.

Besides, Zubray was bleeding not for himself, really, but for his sponsor.

Then that evening Foreman unloaded, and surprised everyone. Mostly Frazier.

So don't be at all surprised if Nick, beaming, returns with an idea for the big show.

Foreman vs. Ali! Surely with that card, a guy could make a buck. After all, his name was still pure.

Actually, Nick didn't bomb out here. Victoria did. And he didn't leave because he had to. So his conscience is clear, even if his pockets were empty.

If his inconvenience is only temporary, or until he locates another sponsor (he had Murray Pezim for the Ali-Chuvalo bout in Vancouver), Nick may have made another point.

No, it's not that Victoria is really a two-bit town . . . a two-bit town . . . and Nick didn't say it was. But it's not a ten-buck town either.

As for Nick, he was advised to forget it, especially those "good boys, live." It's so disheartening to see a grown man cry. And the next time would make it twice.

Of course, he could always ask:

"Do you think they'd go for five . . .?"

ASKING to be traded is Roman Gabriel, veteran National Football League quarterback with Los Angeles Rams. Gabriel said Friday he wants to join former Ram coach George Allen with Washington Redskins.

Pats' Winger Has Scouts Thinking Back

Rod Loynachan could be the "sleeper" in the Western Canada Junior Hockey League's 1973 draft offerings.

The 19-year-olds due to graduate from junior ranks after this season were the obvious targets of attention Friday when approximately a dozen professional scouts, heading for Tuesday's all-star game in Medicine Hat, converged on the Regina Stadium to watch the Pats defeat Victoria Cougars 8-4.

Loynachan, the almost-forgotten winger, scored a goal and an assist and put the recall powers of the scouts back to work.

Some remember the gangling winger as a 15-year-old with outstanding ability. But he proved disappointing to coaches in Flin Flon, Victoria and Winnipeg before finally winding up in Regina.

He didn't take Regina by storm, either. Playing in less than half of Pats' games so far, he managed only two assists until this week. He broke out Tuesday with a goal and two assists to equal his entire point output this season.

Friday he turned in his best performance, including the scoring of a tide-turning goal at the start of the third-period, to help Pats hand the Cougars their eighth straight defeat.

Elsewhere in the league, Medicine Hat's big line of Tom Lysiak, Boyd Anderson and Lanny McDonald each scored twice to power the Tigers to an 8-5 victory over Swift Current Broncos while at Edmonton, the Oil Kings shelled the cellar-dwelling Vancouver Nats 9-2.

JUNIOR SUMMARIES

WESTERN DIVISION

	P	W	L	T	F	A	Pts.
Edmonton	43	26	12	5	195	145	57
Medicine Hat	45	25	14	6	222	166	56
New West	44	24	13	7	188	169	55
Calgary	44	20	14	10	192	154	50
VICTORIA	47	11	35	1	162	257	23
Vancouver	46	7	36	1	126	274	15

EASTERN DIVISION

	P	W	L	T	F	A	Pts.
Saskatoon	47	30	8	9	212	132	69
Flin Flon	43	26	11	6	220	137	58
Brandon	48	25	17	6	232	205	56
Regina	47	19	21	7	195	188	45
Swift Current	46	16	25	5	181	249	37
Winnipeg	48	10	31	7	209	258	27

Next Games: Tonight — Vancouver at Medicine Hat; Brandon at Flin Flon.

VICTORIA 4, REGINA 8

FIRST PERIOD

1. Regina, Gillies (Wanchuk, Sobchuk) 0:34.
2. Regina, Minor (Harazny, Stanlowski) 2:39.
3. Victoria, Hyndman (14) (Richardson, R. Williams) 10:15.
4. Regina, Anderson (Joly, Loynachan) 13:31.

Penalties — Uhrich (R) and Clackson (V) 14:09; Gillies (R) and Clackson (V) (majors) 17:23.

SECOND PERIOD

5. Victoria, Cook (37) (Faulkner) 11:54.

Penalties — Bell (R) (minor, major) and Clackson (V) (major) 2:23.

THIRD PERIOD

6. Regina, Loynachan (Anderson, Uhrich) 1:08.
7. Victoria, Boucha (6) (Clackson, Poole) 1:35.
8. Regina, Minor (Joly, Bell) 2:10.
9. Regina, Gillies (Wanchuk) 4:49.
10. Victoria, Boucha (7) (Poole, Ewasiuk) 7:22.
11. Regina, Harazny (Sobchuk, Gillies) 12:39.
12. Regina, Bell (Harazny, Minor) 18:31.

Penalty — Ewasiuk (V) 4:35.

Stops:

Rogers (V)	4	—	—
Mulhall (V)	13	9	14—40
Staniowski (R)	11	9	11—31

Attendance 1571.

MEDICINE HAT (8) — Tom Lysiak 2, Boyd Anderson 2, Lanny McDonald 2, Barry Dean, Ed Johnstone; SWIFT CURRENT (5) — Bryan Trottier 2, Jim Stewart, Brent Leavins, Kelly Pratt. Attendance 2311.

VANCOUVER (2) — Gordie Stewart, Randy Andreachuk; EDMONTON (9) — John Rogers 2, Randy Smith 2, Mike Will 2, Darcy Rota, Henry Taylor, Fred Comrie. Attendance 3707.

Pretzel-Eating Vaulter Twists to Indoor Mark

NEW YORK (CP) — It was more like a three-ring circus than a premier track and field meet. But for winning high jumper Claude Ferragne of Montreal and pole vaulter Steve Smith, the first man to clear 18 feet indoors, it was a bit of heaven on earth.

Toss in Canadian Grant McLaren's impressive victory in the two-mile run and American Bob Wheeler's disqualification after winning the mile, and you have quite a night.

The 66th Wanamaker Millrose Games, one of the oldest on the books, opened the indoor season at Madison Square Garden Friday night. But they were laid out on a band-box court, cramping the athletes for space.

Milling crowds and youngsters taking a turn on the track between events added to the confusion.

But probably the calmest guys around were the two Canadian winners and Smith, a fantastic performer who really believes he can vault 19 feet.

Smith ate only a pretzel for dinner while he waited for the bar to reach 17 feet. He easily cleared that height and won the event. The best anyone else could do was 16-6. Then he went after the meet and world indoor records.

He missed once before clearing 17-5, breaking Bob Seagren's Millrose record of 17-4¼, set in 1968.

Smith really turned the crowd of more than 15,000 on when he went right after his own world mark.

The blonde 21-year-old Californian, who says he's a sissy in the gymnasium, bent his skypole and soared 18-0¼, wiping out for the second time the world indoor mark of 17-10½ by Sweden's Kjell Isaksson in the Millrose last year.

Smith said of his record effort: "It wasn't a very good vault."

He predicted he will do 18-8 indoors soon and expects to clear 19 feet later this year outdoors.

UVIC GIRLS SHARE LEAD IN VOLLEYBALL TOURNEY

The University of Victoria hosts and defending-champion British Columbia remained unbeaten after the opening day of action in the Canada West University Athletic Association's women's volleyball championship tournament.

Both won three straight games Friday at the UVic gym. Saskatchewan, Calgary and Alberta all finished with 1-2 won-lost records while Lethbridge dropped its first three games in the six-team tournament.

Two matches today wind up preliminary, round-robin play with the top four teams moving into the semi-finals. The final was set for 5:15 p.m.

The tournament in Victoria is the first of a two-part playoff. The second half of the championship will be played in Lethbridge next month.

UBC displayed the power Friday, winning all three matches without losing a game. Only Saskatchewan, beaten 15-13 and 15-12, provided UBC with any degree of opposition. The defending champions handled Lethbridge 15-1, 15-1, and brushed aside Calgary 15-9, 15-0.

Vikettes squeezed by Alberta 11-15, 15-12, 17-15, then defeated Calgary 15-7, 15-9, and Lethbridge 15-5, 15-2.

In other games Friday, Calgary defeated Saskatchewan 15-5, 17-15; Alberta downed Lethbridge 15-10, 15-3, and Saskatchewan upset Alberta 15-7, 4-15, 15-3.

Pierre Wants Guarantee For Taxpayers' Protection

OTTAWA (CP) — Prime Minister Trudeau said Friday he is determined to ensure that Canadian taxpayers won't be forced to finance any deficit from the 1976 Montreal Summer Olympic Games.

"There has to be such a guarantee," he told a reporter.

Trudeau told the Commons Thursday that the government will not give special financial assistance to Montreal.

But he said that if there were all-party support the government might give sympathetic consideration to requests from the games committee for special coinage, stamps and lotteries to help cover the cost.

He later told reporters there must be an ironclad guarantee that the Canadian taxpayers will not end up paying for deficits.

Asked what type of ironclad guarantee would be required he said "it wouldn't have to be delivered in an iron box, but there has to be such a guarantee."

Sources said the games committee has been "very open" about providing budget details to the federal government, and that Ottawa is being fully informed about planning for the games. They said there have been no misunderstandings and on apparent hard feelings.

Trudeau has been saying for several years that there would be no "special finance assistance" from Ottawa for the games. So far no money has been diverted from existing programs, such as housing, toward the games.

In Montreal, the Board of Trade and the Chamber of Commerce have asked the federal government to "speed up" acceptance of the Montreal Olympic Organizing Committee's operating expenses and financing methods.

The federal government should not "let down" the organizing committee, the organizations said in a joint statment Friday.

Pierre Shooner, a Chamber of Commerce spokesman, said a joint statement by the two groups had left the false impression that an ultimatum was given to the organizing committee.

The previous statement said the Board of Trade and Chamber of Commerce would not support the 1976 Summer Olympic Games if the Montreal organizing committee did not publish the budget for the Games by Friday.

Friday's statement followed a meeting Thursday between the directors of the two groups and officials of the organizing committee.

RICH PATRIOT PACT LURES SOONER COACH

FOXBORO, Mass. (AP)—Chuck Fairbanks, whose Oklahoma Sooners compiled a 52-15-1 record during his six years as head coach, joined New England Patriots Friday as head coach and general manager.

He signed a multi-year contract said to be worth more than $1 million.

Fairbanks told a news conference: "The goal, of course, is to win the Super Bowl."

To succeed at that, he will have to imbue the National Football League Patriots with some of the zing his Sooners showed when they blitzed Penn State 14-0 in the Sugar Bowl Jan. 1.

New England finished the 1972 season 3-11, worst in the NFL's American Conference.

Detroit Lions also filled a coaching vacancy Friday, signing Don McCafferty, who guided Baltimore Colts to the Super Bowl crown two years ago.

McCafferty, 51, takes over from Joe Schmidt, who resigned earlier this month after six years as head coach of the Lions.

O.C. SOCCER

LONDON (CP) — Results of English League soccer matches Friday night:

Division III

Swansea 2, Brentford 1.
Tranmere vs. Rochdale ppd.

Division IV

Doncaster 0, Gillingham 1.

Raiders Snatch Overtime Verdict

Winnipeg and Quebec found 10 minutes sudden-death overtime wasn't enough to settle their World Hockey Association contest. New York Raiders found it was just time enough.

The Jets and Les Nordiques battled through scoreless overtime to a 2-2 tie at Quebec City, but Wayne Rivers' second goal of the game at Los Angeles with 19 seconds remaining in the extra period lifted the Raiders to a 5-4 victory over the Sharks.

Elsewhere, Minnesota Fighting Saints didn't leave 12,086 home fans in doubt for long, building a 3-0 lead en route to a 4-2 win against the Ottawa nationals.

Chris Bordeleau's 36th of the season and Wayne Cuddy tallied Winnipeg's go-ahead goals before 8,794 Quebec fans who turned out to see Jets' player-coach Bobby Hull in action.

EASTERN DIVISION

	P	W	L	T	F	A	Pts.
New England	47	29	17	1	206	159	59
Cleveland	47	28	18	1	172	131	57
New York	50	24	25	1	205	189	49
Quebec	48	21	24	3	174	197	45
Ottawa	49	19	27	3	175	217	41
Philadelphia	47	20	27	0	174	207	40

WESTERN DIVISION

	P	W	L	T	F	A	Pts.
Winnipeg	52	28	21	3	188	161	59
Houston	47	25	18	4	184	160	54
Minnesota	50	25	22	3	165	167	53
Los Angeles	49	21	24	4	165	173	46
Alberta	45	20	23	2	145	157	42
Chicago	47	16	30	1	148	183	33

WINNIPEG (2) — Christian Bordeleau, Steve Cuddy; QUEBEC (2) — Alain Caron, Andre Gaudette. Attendance 8794.

OTTAWA (2) — Jack Gibson, Wayne Carleton; MINNESOTA (4) — Bob MacMillan 2, Jimmy Johnson 2. Attendance 12,086.

NEW YORK (5), LOS ANGELES (4) scorers unavailable.

ALONG THE HOCKEY TRAIL

AMERICAN LEAGUE
Hershey 15, Baltimore 2.
Cincinnati 5, Rochester 1.
Nova Scotia 3, New Haven 1.
Richmond 6, Providence 4.
Virginia 3, Springfield 3.

BRITISH COLUMBIA JUNIOR
Vernon 5, Vancouver 4.
Kamloops 3, Penticton 2.
Kelowna 6, Nanaimo 5.

INTERNATIONAL LEAGUE
Port Huron 10, Des Moines 0.
Muskegon 4, Fort Wayne 0.
Flint 10, Saginaw 6.
Toledo 7, Columbus 1.

WESTERN LEAGUE
Phoenix 5, Seattle 2.
Portland 4, Salt Lake 4.

ONTARIO JUNIOR
St. Catharines 4, Kitchener 2.
London 7, Sudbury 2.
Ottawa 12, Hamilton 2.

WESTERN INTERNATIONAL
Nelson 6, Kimberley 3.
Cranbrook 7, Spokane 4.

SASKATCHEWAN JUNIOR
Humboldt 5, Moose Jaw 3.
Weyburn 3, Yorkton 1.
Regina 7, Notre Dame 3.

Lions and Esks Broomball Pals

Among the numerous events that require skill or a flair for comedy in the fourth annual Kinsmen "Schmockey Night" program at Memorial Arena Monday is one that could also produce a touch of skullduggery.

This one is a broomball contest in which football players with the B.C. Lions and Edmonton Eskimos will gang up on the RCMP Buffaloes.

The "Football-broomball" team consists of Jim Young, Ted Wheeler, Ken Sugarman, Willie Postler, Bob Friend and Brian Donnelly of Lions as well as Tom Wilkinson, Dave Cutler, Ron Forwick, David Syme, offensive coach Vic Rapp and head coach Ray Jauch of Eskimos.

Another highlight of the evening will be the schmockey (mock hockey) game between press and radio personnel and provincial MLAs.

Slated to play for the politicians are Norman Levi, Dennis Cocke, David Anderson, Gerald Anderson, David Brousson, James Chabot, Hartley Dent, Colin Gabelmann, Douglas Kelly, Gary Lauk, Donald Lewis, Donald Lockstead, Robert McClelland, Newell Morrison, Lorne Nicolson, Donald Phillips, Jack Radford, Francis Richter, Peter Rolston, Harvey Schroeder, Robert Skelly and Ed Smith.

Other performances include a "lacrockey" game featuring the Victoria Shamrocks; figure skating exhibitions that include a display by Barry and Louise Soper, the Canadian pair champions; a high school chariot race; ski races on ice; ice clowns Schurr and Yano; a Hollywood stunt team and feature entertainer Toni Sinclair.

The two-hour show kicks off the Mothers March to raise funds to support the Kinsmen's Rehabilitation Foundation of B.C. services to the disabled and handicapped. All performers are donating their time for the show, which begins at 8 p.m.

Tickets, which cost $1 each, are now on sale at Memorial Arena.

SCORPIONS IN ACTION

Victoria Scorpions have picked a powerful foe for this weekend as they continue preparations for next month's senior men's basketball playoffs.

Scorpions have scheduled two exhibition contests against Bellingham Beach House, a big, fast squad that has won 21 of 22 games this season, getting one of the triumphs by a 164-63 count.

Belmont High School is the site of the games, slated for 8:30 tonight and 2 p.m. Sunday.

VICTORIA INTERMEDIATE HOCKEY LEAGUE
SUNDAY, 3 P.M.
Juan de Fuca Arena
J.B.A.A.
Vs.
LAKE COWICHAN
Adults $1.00; Students 75c; Accompanied Children Under 14 FREE

WRESTLING ARENA
Thurs., Feb. 1—8 p.m.
BATTLE of the GIANTS
THE BRUTE
305-lb. Hoosier Powerhouse
vs.
JOHN QUINN
296-lb. Irish Giant
4-Man Tag Team
WEBSTER & MONTERO vs. HIGUCHI & REGAN
RAMSTAD vs. FROELICH
White vs. Morrow
Bence vs. Giraud
Tickets and Reservations at:
ARENA BOX OFFICE—384-1522
$2.00, $2.50, $3.00; Under 12 $1.00

Perry Tries Re-Tracing Brier Route Sans Tracy

Note to Bill Tracy, skip of the Quebec entry in the 1966 Canadian curling championships: The other three members of your rink are alive and well and curling in Courtenay.

One of them, in fact, is in next weekend's Pacific Coast Curling Association playdowns at Nanaimo. That's Chuck Perry, one of four survivors of the Island finals at the Racquet Club.

The other two, Terry Bloom and Ed Wood, also curled in last weekend's playdowns. They were on the same rink, Bloom skipping and Wood at third, but didn't qualify for the eight-rink PCCA competition at Nanaimo.

Back in '66, Wood, Perry and Bloom all were air force types stationed at Bagotville, Que. Tracy wasn't in the service. He's an aluminum company employee at nearby Arvida, Que.

Wood didn't stay with the Tracy rink long enough to make the '66 Brier. He was transferred to the Comox base midway through the season.

Perry and Bloom joined him after 1966 and now all three compete out of the Comox Valley Curling Club in Courtenay.

Perry squeaked through last weekend. After losing his first-round match to Nanaimo's Wilson Allen, he edged Victoria's Les Brice in the second and knocked off Nanaimo's Norm Thiessen in round three.

Bloom failed to last beyond the second round, losing to two Duncan Curling Club qualifiers, Glen Harper and Gord Stewart.

Perry's rink of third Gary Sandberg, second Gabe Sehn and lead Harvey Herauf has curled only eight games.

"We put the rink together for the playoffs," Perry explained after clinching a PCCA berth. "We've curled together in only one other game, and eight-end practice at the club."

Sandberg twice has been to the PCCA finals and the other two have competed in national air force finals.

★ ★ ★

HACK LINES — Gord Stewart's Ducan rink of Howie Valleau, Wayne Buck and Hank Fraser is riding the playoff trail with two destinations in mind. As well as competing in the PCCA men's playdowns, the Stewart quartet also is in the provincial finals of the Royal Canadian Legion playoffs in Merritt in late February . . . Stewart came within one shot of the provincial Legion crown in 1970, then won it in '71 and finished second in the national finals in Charlottetown, losing in a playoff . . .

Forty-eight rinks are in the Victoria Curling Club seniors bonspiel Feb. 6-9, several from out of town . . . Four rinks, meanwhile, are undefeated in the PCCA seniors Guy Philps Trophy playoff at Victoria CC — Art Silver, Squib Thomson and Ben Lang, all of Victoria, and Esquimalt's John Smith . . . Last week's "B" section results: Bill Riddell 11, Hugh Renfrew 3; Bill Shearing 13, Pete Shannon 6; Thomson 12, Henry Schommer 2; George Inglis 8, Ev Valleau 7; Lang 9, Morley MacDonald 7; Smith 11, Ernie Wasson 6; Silver 9, Bill Graham 6; Pete McIntyre 16, Rusty Wilkes 2.

Next stop for Neil Dickson's Victoria RCMP rink, winner of the British Columbia police crown this week, is the Canadian final the weekend of March 11 in Winnipeg . . . The Ladies' Valentine Bonspiel is scheduled at Esquimalt Curling Club Feb. 8-11 . . . That one has been booked to capacity with 40 rinks since Christmas.

THE CURLING SCENE

By Jim Crerar

ISLAND RINKS REACH COAST PLAYOFF FINALS

NEW WESTMINSTER — Vancouver Island zone champions were alive and still hoping as two Pacific Coast women's curling playoffs moved into today's windup action.

Flora Martin's Victoria rink, which includes Edna Messum, Doreen Baker and Betty Stubbs, remained unbeaten in the four-rink, double-knockout senior women's playdowns and needed only to defeat Eva Glover's Vancouver quartet this morning for the right to advance to the provincial final at Fort St. John Feb. 19-21.

Karen Kaese of Nanaimo, supported by Shannon Blackburn, Loretta Ahlstrom and Donna Dunn, won the "A" side of the open women's playdowns Friday. The Kaese rink will meet the winners of the "B" final between Joan Dexter of New Westminster and Dot Noyles of Burnaby for the right to represent the Coast district in the B.C. finals at Prince George Feb. 4-7.

BILLY CASPER
. . . another birdie

Without Bad Shot Jack Took a Seven

PEBBLE BEACH, Calif. (AP) — Billy Casper carried a four-stroke lead into today's third round of Bing Crosby's National Pro-Am golf tournament, but he was far from overconfident.

"There's a lot of golf left," Casper said. "Anything can happen in 36 holes."

Most of it happened to Jack Nicklaus on just one hole—the 17th at Cypress Point Friday. He had a triple bogey seven there and looked almost puzzled as he mused: "Without ever playing a bad shot I make seven."

He was in position to make a run at the leader until that one got him and left Casper well in front with a 66-67-133, 11 under par after two rounds.

Orville Moody, who has had his problems in the years since his 1969 U.S. Open victory, came out of the pack with a brilliant 66 to take second at 137.

Nicklaus, who won the first of his seven 1972 titles in this tournament and was heavily favored to do it again, was tied for third at 140 with Don Iverson. Nicklaus had a 69 despite his troubles on 17. Iverson put together a 68 at Pebble Beach, including an eight on the 14th hole.

The group at 141 included Gibby Gilbert, Don Massengale and former PGA champions Bobby Nichols and Ray Floyd.

British Open champion Lee Trevino improved to a 70 for 144 while Arnold Palmer three-putted three times and was well back with a 73-145.

★ ★ ★

Orville Moody	71-66—137	Grier Jones	75-70—145
Don Iverson	72-68—140	Bert Yancey	75-70—145
Jack Nicklaus	71-69—140	Hale Irwin	74-71—145
Don Massengale	69-72—141	John Jacobs	74-71—145
Ray Floyd	71-70—141	Victor Regalado	73-72—145
Bobby Nichols	70-71—141	Ed Snead	75-70—145
Gibby Gilbert	74-67—141	Hubert Green	70-75—145
Maurie Verbrugge	71-71—142	Arnold Palmer	72-73—145
Tom Weiskopf	68-74—142	Don Bies	77-69—146
Doug Sanders	72-70—142	Bruce Devlin	74-72—146
Lanny Wadkins	72-70—142	Lee Wykle	73-73—146
Dave Marr	71-71—142	Kermit Zarley	75-71—146
Larry Ziegler	73-70—143	Buddy Allin	75-71—146
Dewitt Weaver	72-71—143	Dave Stockton	74-72—146
Mike Kallam	73-70—143	Rik Massengale	71-75—146
Lee Trevino	74-70—144	Al Geiberger	75-71—146
Bob E. Smith	71-73—144	Rod Funseth	72-74—146
Lee Elder	76-68—144	Labron Harris	74-72—146
Cesar Sanudo	71-73—144	Mac McLendon	71-75—146
Lou Graham	71-73—144	Mike Morley	74-72—146
Howie Johnson	73-71—144	Geo. Knudson	73-74—147
Butch Baird	72-72—144	Ben Kern	77-72—149

Vikettes Churn Out 'Break-Even' Evening

LETHBRIDGE — It was "break-even" night in Canada West University Athletic Association basketball play here Friday.

Phil Tollestrup showed the University of Victoria Vikings just what makes him the leading scorer in the men's league, and the Vikettes gave Lethbridge fans an indication of what stamps UVic as one of the leading contenders for women's honors.

Sparked by Tollestrup's almost-casual 31-point display, the Pronghorns burned the Vikings 78-62.

Vikettes gained a measure of revenge by rallying dramatically to trip the Lethbridge girls 42-40 in overtime.

The Gary Taylor-coached Vikings played a scrappy, determined game to stay on the Pronghorns' heels until Tollestrup decided it was time to settle the issue. Vikings trailed 46-30 at the half but rallied strongly to creep to within four points (64-60) with four minutes to play.

The girls, however, served up most of the drama. Vikettes trailed 35-29 with about five minutes remaining, then charged back to tie it up, 36-36, just before the end of regulation time.

Laurie Atkinson of Victoria stole the ball twice to score the first four points in overtime, and the Vikettes held on for the victory.

Also outstanding for Vikettes was Lorna McHattie. Playing despite a badly-cut lip, Lorna dominated the boards and topped Vikettes with 14 points.

At Saskatoon, Saskatchewan Huskiettes won their ninth straight game by defeating Calgary's winless Dinnies 76-34. In the only other men's action, Tom Bishop's 14-point spree, including the final six of the game, powered Calgary Dinosaurs to a 65-63 decision over Saskatchewan Huskies.

WOMEN

UVIC (42) — Marv Clarkson, Laury Atkinson 6, Rita Clarkson, Lydia Gledhill 2, Diana Brozuk 10, Cathy Auburn, June Piggott 6, Lynda Braun, Edna Ritchie 4, Lorna McHattie 14.

LETHBRIDGE (40) — Val Orr 4, Shelley Whitelaw 2, Leona Voth 10, Pat Schandor 12, Diane Hover, Sharon Giduk 8, Debbie Whitehead 4.

MEN

UVic (62) — Corky Jossul 16, Dave Tooby 1, Jim Duddridge 12, Harry Hunter, Tom Holmes 5, Brent Mullin, Pard Hogewelde, Chris Hall 14, Mike Bishop 6, Jim Hunter 8.

LETHBRIDGE (78) — Clark Hunter, Peter Hague, Dan Court 19, Lorne Edlund, Max Zaugg 7, Larry Baker 5, Ferris Zaugg, Clark Sloan 6, Phil Tollestrup 31, Doug Kempt 2, Roger Baldry 8.

Sam Leads By Seven

PALM BEACH GARDENS, Fla. (AP) — The field was cut to less than 80 golfers Friday after the second round of the 34th Annual Professional Golfers Association seniors championship, with Sam Snead seven strokes ahead of the pack.

Snead, who carded a six-under-par 66 in the opening round Thursday, duplicated that figure Friday for a 132 total and a wide lead. Julius Boros, 54-year-old rival and close friend, was in second place with 139 after shooting a second-round 70.

Rude Sweep By Visitors

"Ouch" three times.

That was the reaction of Victoria district hopefuls after the first-round results were in from the Tillicum Invitational high school boys' basketball tournament at Claremont.

Claremont Spartans, Mount View Hornets and Esquimalt Dockers all suffered the jolt Friday in the opening of the six-team, two-day tournament.

Play continued this morning and today's five-game schedule winds up with the championship game at 8:30 p.m.

Handsworth Royals of North Shore tripped the host Spartans 50-41, Vancouver St. Thomas More beat Mount View 62-52 and Maple Ridge Ramblers manhandled the Dockers 60-32 in Friday's games.

Victoria teams enjoyed more success in the fifth annual Towhee tournament at Courtenay. Mt. Douglas Rams edged Semiahmoo Totems of White Rock 53-52 on a last-second basket by Doug Mosher while Reynolds Roadrunners, the defending champs, edged the host George Vanier Towhees 48-43 with Avtar Bains supply 22 points for the winners.

In other games at Courtenay, West Vancouver trounced Port Alberni Chieftans 46-25 and Princess Margaret of Surrey outgunned Campbell River Tyees 53-37.

At Clearbrook, Mission upset defending champion Belmont Braves 65-49 in the opening round of the four-team Mennonite Educational Institute invitational tournament.

At Abbotsford, Oak Bay rallied in the second half to edge the host Panthers 50-45 while North Surrey Spartans trounced Victoria High Totems 60-35 in an exhibition series.

Dave Kirzinger sparked Oak Bay with 12 points and 17 rebounds.

BOWLER OF WEEK

Spectacular 415 second game propelled Lynda McIntyre to women's fivepin award in 14th week of annual Times Bowler-of-the-Week competition. Lynda set pace for distaff division with 181-415-310—906 series in Wednesday Independent League at Gibson's Bowladrome.

Jayvees Bow

VANCOUVER — University of British Columbia turned on the power in the second half Friday to trounce University of Victoria Jayvees 80-50 in a junior varsity men's exhibition basketball meeting here. UBC led 34-28 at halftime, then barged ahead by holding Jayvees scoreless for the first 10 minutes of the second half.

Swiss Aces Lead Skiers

KITZBUEHEL, Austria (Reuter) — Roland Collombin of Switzerland won the World Cup downhill ski event today.

Collombin, current leader in the World Cup ratings, clocked 2:13.32 over the course.

Second was another Swiss skier, Bernard Russi, reigning world champion in 2:13.49.

Bob Cochran of the United States scored a surprise third place in 2:14.38.

PRO BASKETBALL

NATIONAL ASSOCIATION

Chicago 110, Baltimore 100.
Milwaukee 117, Detroit 105.
Los Angeles 100, Golden State 84.
Phoenix 120, Portland 116.
Boston 139, Houston 126.
Atlanta 118, Buffalo 82.

SPORTS MENU

TONIGHT

HOCKEY
8:30 p.m. — Vancouver Island League, UVic Norsemen vs. Chemainus Blues, Fuller Lake Arena.

8:30 p.m. — Canada West University Athletic Association, Calgary Dinosaurs vs. UVic Vikings, Memorial Arena.

4 p.m. — Esquimalt Minor Hockey Night, Sports Centre.

BASKETBALL
8:30 p.m.—Final in Inaugural Tillicum high school boys' tournament, Claremont High School.

8:30 p.m. — Senior "A" men's exhibition, Victoria Scorpion Men's Wear vs. Bellingham, Belmont High School.

BADMINTON
7 p.m. — Start of finals in B.C. Festival of Winter Sports regional playoffs, Racquet Club.

WATER POLO
6 p.m.—Start of semi-finals in B.C. boys' championship, Crystal Pool.

SUNDAY

SOCCER
2:15 p.m.—Vancouver Island League; UVic Vikings vs. Royals, Centennial Stadium; Lusitanos vs. Courtenay, Topaz Park.

2:15 p.m.—District League, first division; London Boxing Club vs. Royals, Central Park; Gorge vs. Oak Bay, Heywood Avenue Park; Victoria West vs. Prospect Lake, Blanshard Field; UVic Norsemen vs. Longhorns, UVic.

2:15 p.m.—District League, second division; Saanich Braves vs. Village Green, Central Saanich; Gorge vs. London Boxing Club, Hampton Park; Castaways vs. Labatts, Henderson Park; Victoria West vs. Oak Bay, Beacon Hill Park.

1:30 p.m.—District League, third division; William Head vs. Kickers, William Head.

2:15 p.m.—District League, third division; PPCLI vs. Tudor House, Work Point; London Boxing Club vs. East Saanich, Victoria West; Longhorns vs. Royal Roads, Reynolds Road Park.

HOCKEY
4:30 p.m.—Canada West University Athletic Association, Calgary Dinosaurs vs. UVic Vikings, Memorial Arena.

11:15 a.m.—South Island Junior "B" League, Fuller Lake Flyers vs. Saanich Braves, Pearkes Arena.

3 p.m.—Victoria Intermediate League, JBAA Gulls vs. UVic Norsemen, Juan de Fuca Arena.

8 a.m.—Vancouver Island Senior Girls' League, Carson Bulldozers vs. Metro Toyotas, Esquimalt Sports Centre.

TRACK AND FIELD
1 p.m. — Start of fourth annual 21-mile midwest medley relays, Beacon Hill Park.

BASKETBALL
2 p.m.—Senior "A" men's exhibition, Victoria Scorpion Men's Wear vs. Bellingham, Belmont High School.

RUGBY
1 p.m.—Victoria Union, third division; UVic Jutes vs. James Bay Athletic Association, UVic; Saanich Velox vs. Castaways, Carnarvon Park.

SQUASH
9 a.m. and 12 noon—Start of consolation and championship finals in Western Canada junior championships, Racquet Club.

Butlers, Boxers Use Same Count

Butler Brothers and London Boxing Club, at opposite ends of the Vancouver Island Hockey League ladder, both checked in with 3-2 triumphs Friday at the Esquimalt Sports Centre.

Butler Brothers, the runaway leaders, defeated CFB Esquimalt Buccaneers on a goal by Don Jones with just 12 seconds remaining in the game.

Pat Hardy and Paul Bion also connected for Butlers while Gary Lauder and Jim Countryman scored for the Bucs.

The Boxers collected all their goals in the first two periods, then withstood last-minute pressure to edge Labatts and vacate the league basement. Glen McCallum, Dave Parenteau and Dan Roy shared Boxers' goals with Bob Bowen and Graham Brown scoring for Labatts.

	P	W	L	T	F	A	Pts.
Butlers	17	12	3	2	60	48	26
Chemainus	17	9	6	2	77	75	19
Esquimalt	17	9	7	1	73	64	19
Labatts	17	7	6	4	61	53	18
London Boxing	17	4	11	2	41	61	10
Norsemen	16	3	11	2	47	58	8

Next game: Tonight — University of Victoria Norsemen at Chemainus.

Tourney Starts On a Quiet Note

Play went strictly according to form on the opening draws of the three-day Western Canada junior squash championships Friday night at the Racquet Club, principally because only a few seeded players went into action.

Top-seeded players in the under-17 and under-19 divisions were idle.

Dave Cox of Victoria, top-ranked in the boys' under-15 category, breezed through his opening match by defeating Randy Mackhoff of Vancouver 3-0.

Friday's first-round results:

BOYS

Under-11: Dale Couch (Vic) defeated David Lunt (Vic), 3-0; Raymond Aldeguer (Vic) defeated Tim Proctor (Vic), 3-0; Alistair Bland (Vic) defeated Bill Lunt (Vic) 3-0; David Proctor (Vic) won by default over Tom Lindsay (Vic).

Under-13: Blair Krueger (Vic) won by default over Angus Bampton (Tacoma); Glen McNeill (Van) defeated Jeff Seefield (Vic) 3-2; Mark Alger (Seattle) defeated George Richardson (Van), 3-2; Brad Desaulniers (Van) defeated Mike Morrison (Vic), 3-0; Greg Desaulniers (Van) defeated James Proctor (Vic) 3-0; Bruce Hancox (Van) defeated Paul Yates (Vic) 3-0; John McDonald (Van) defeated Dave Shepard (Vic) 3-0; Bryce Harding (Seattle) defeated Bill Pratt-Johnston (Van), 3-0.

Under-15: Dave Cox (Vic) defeated Randy Mackoff (Van) 3-0; Peter Lisborg (Shawnigan Lake) defeated David Izard (Vic), 3-0; Geoff Gudewill (Vic) defeated Bill Hancox (Van) 3-1; Peter Butterfield (Vic) won by default over Frank Giroalami (Seattle); Ian Hyde-Lay (Shawnigan Lake) defeated Ian Cameron (Van), 3-0; Ron Forbes (Vic) defeated Peter Watson (Van) 3-0; Clark Bain (Seattle) defeated Bobbie Yates (Vic) 3-0; Charles Proctor (Vic) defeated Robbie Yates (Vic) 3-0; Charles Proctor (Vic) defeated Nick Banks (Shawnigan Lake) 3-0.

Under-17: Tom Walker (Van) defeated Bruce Maxham (Shawnigan Lake) 3-0; Bill Stevenson (Van) won by default over Ken Pettapice (Vic); Bob Hancox (Van) defeated Doug Beach (Vic) 3-0; John Hosgood (Shawnigan Lake) defeated Geoff Hutchins (Vic) 3-0; Carl Munana (Van) defeated David Beach (Vic) 3-0.

GIRLS

Under-15: Kim Lysak (Vic) won by default over Louise Evans (Vic); Win Cooper (Vic) defeated Fiona Barnard (Vic) 3-0; Tina Parsons (Vic) defeated Lynn Barnes (Vic) 3-0; Jennifer Bland (Vic) defeated Francis Jones (Vic) 3-0.

NHL SUMMARIES

EAST DIVISION

	P	W	L	T	F	A	Pts.
Montreal	48	31	6	11	199	107	73
NY Rangers	48	31	13	4	185	121	66
Boston	47	29	14	4	202	143	62
Buffalo	48	25	16	7	172	135	57
Detroit	48	23	18	7	155	150	53
Toronto	47	16	24	7	148	157	39
Vancouver	50	14	29	7	144	210	35
NY Islanders	50	6	40	4	101	232	16

WEST DIVISION

	P	W	L	T	F	A	Pts.
Chicago	48	26	17	5	181	145	57
Minnesota	48	22	18	8	155	141	52
Philadelphia	49	21	21	7	168	171	49
Los Angeles	50	21	22	7	153	160	49
Atlanta	51	20	22	9	132	141	49
Pittsburgh	50	20	24	6	169	169	46
St. Louis	48	18	21	9	138	135	45
California	48	9	27	12	136	201	30

Next games: Tonight — Toronto at Montreal; New York Rangers at Detroit; Chicago at Boston; St. Louis at Vancouver; Philadelphia at Pittsburgh.

LOS ANGELES 3, ATLANTA 3.

FIRST PERIOD
1. Los Angeles, Bernier (17) 9:08.
2. Atlanta, McCreary (13) (Bennett, Quinn) 11:50.
3. Atlanta, Leiter (20) (Picard, Paradise) 14:17.
Penalties—Quinn (A), Manery (A), Corrigan (LA) and Widing (LA) 12:36; Stewart (A) 15:53.

SECOND PERIOD
4. Atlanta, Bennett (12) (Quinn) 7:53.
5. Los Angeles, Venasky (8) (Kozak, Brown) 13:52.
Penalty—Corrigan (LA) (game misconduct) 8:24.

THIRD PERIOD
6. Los Angeles, Goring (16) (Lemieux, Long) 14:01.
Penalties — Quinn (A) 1:11; Morrison (A) 3:16.
Stops:

Edwards (LA)	5—13	5 — 23	
Bouchard (A)	6— 5	9 — 20	

Attendance 15,078.

NY ISLANDERS 1, VANCOUVER 5.

FIRST PERIOD
1. Vancouver, Tallon (8) (Boudrias) 14:29.
Penalties — Tallon (V) 5:14; Lefley (NY) 7:45; Tallon (V) 17:13; Henning (NY) 19:07.

SECOND PERIOD
2. Vancouver, Tannahill (16) (Kearns, Boudrias) 1:22.
3. New York, Cameron (9) (Miller, Spencer) 7:22.
4. Vancouver, Schmautz (27) (Kearns) 13:46.
5. Vancouver, Lemieux (9) (Lever) 15:25.
Penalties — Wilkins (V) 2:50; Mair (NY) 9:16; Ralph Stewart (NY) 16:49.

THIRD PERIOD
6. Vancouver, Tannahill (17) (O'Flaherty, Wilkins) 10:40.
Penalties — Boddy (V) 1:17; Hart (NY) and Lever (V) 7:57.
Stops:

Desiardins (NY)	9	22 12—43
Bullock (V)	12	5 10—27

Attendance: 15,570.

ST. LOUIS 1, CALIFORNIA 1

FIRST PERIOD
1. California, Weir (8) (Smith, Latramboise) 5:30.
Penalties — Smith (C) 0:42; Plante (St. L) 3:19, Smith (C) 18:23.

SECOND PERIOD
No scoring.
Penalties — Sabourin (St. L) 1:36; Unger (St. L.) 7:49; Stewart (C) 16:50; Plante (St. L.) and Stewart (C) 19:15.

THIRD PERIOD
2. St. Louis, Unger (23) (R. Plager, Egers) 5:32.
Penalty — D. O'Shea (St. L) 16:31.
Stops by:

Stephenson (SL)	10	7 7—24
Meloche (C)	5	13 8—26

Attendance 7160.

VICTORIA FLYING CLUB
Cessna PILOT CENTER
656-2833
Discover Flying
$5.00

Juan de Fuca
RECREATION CENTRE
1767 Island Highway
Victoria, British Columbia
478-7722
PUBLIC SKATING
Sunday 1 p.m. - 2:45 p.m.
Monday — 8 p.m. - 9:50 p.m.
NO FAMILY OR PUBLIC SKATING TODAY
Due to Minor Hockey Day.

REBUILT ENGINES
FREDERICK MOTORS LTD.
616 Queens Ave. 383-0823
Motorcycles SEE FREDERICK
616 Queens Ave. 383-0823

Simpsons Sears
Tire and Auto Centre
SIMPSONS-SEARS AUTOMOTIVE CENTER
Brake Job?
See Us for a Free Inspection and Free Estimate
Nobody, but nobody can give you an estimate without first inspecting your brake system. Inspections and estimates are free at Simpsons-Sears! Only top-quality, heavy-duty bonded brake linings are installed. We have the finest equipment for servicing drum and disc brakes. You get better value at Simpsons-Sears. Charge it on your all-purpose account! Satisfaction guaranteed or money refunded. For your driving safety your brakes should be inspected every 10,000 miles. Do it today!
Phone Enquiries 388-9111.
Pre-Season AIR CONDITIONER CHECK UP
10.99 includes refrigerant for most cars
We take special care in checking and adjusting all drive belts and pulleys, we leak test system and check thermostat operation.
Parts and additional labour EXTRA
Fill Up With Allstate Gasoline
Charge It!
Simpsons-Sears, Hillside: 3190 Shelbourne St.

LO-COST AUTOMATIC TRANSMISSIONS
17-POINT FREE DIAGNOSIS
see LO-COST
1901 GOVERNMENT AT CHATHAM
388-4248

ROCK CLIMBING
Experience the challenge and adventure of this great outdoor sport under the supervision of an "Outward Bound" mountaineering instructor.
Phone for details.
AQUAKNOX DIVE CENTRE
943 YATES ST. 386-2525

BRITISH CUSTOM TAILORS
Made-to-Measure
MEN'S SUIT SALE
Ends Saturday, Feb. 3rd
We do
Ladies' Custom Tailoring
Suits • Skirts
Coats • Slacks
Jackets
1311 Blanshard 383-2632

Exploring the Myths on the Edge of Civilization

By SUSAN MUSGRAVE

The Americans exhausted their frontier years ago; the Canadians still have one in the vast wilderness of the North. For Amory Scann the North is an inexhaustible myth with its own morality that says "It's him or me." North is a separate consciousness; North is an act of opposition. "Or, perhaps it is a high white pure balance between two seasons of fruitfulness that tend southward toward decay."

SCANN, by Robert Harlow. Sono Nis Press. $9.95.

Amory Scann is the editor of the twice-weekly Chronicle in the little northern town of Linden, B.C. The town is celebrating its 50th anniversary and the newspaper has run a memorial edition. Amory Scann does not go home from work that evening but locks himself away in a room of the Linden House Hotel to work on a novel. His wife thinks he is in Banff at a convention and his boss thinks he's on vacation. Eventually he even loses interest in his mistress.

The town is named after a trapper. Trapper Linden. Scann recalls Trapper Linden's last trip out into the woods with Thrain, builder of Linden House. The story describes the fight for survival between the two men and their united struggle against the wilderness.

There is a dramatic scene where Trapper Linden falls into one of his own traps while out hunting the wolverine who has been ruining his line. Thrain rescues Linden and keeps him alive during months of isolation in which Linden loses a hand, a leg, both ears and his nose. When they eventually fight their way out to civilization Linden is dead; Thrain has in effect been carrying a corpse.

The North is Scann's burden; when Thrain kills Carcajou (wolverine) by thrusting his arm down the animal's throat and finishing him off with an axe through the skull, he must carry the rotting head on his arm until he can build up the strength to pry it loose. Here is the Ancient Mariner of the woods, at work for all the north, doing what he must do in order to survive. It is difficult to distinguish fiction from reality — the two are interchangeable. "Fictions," says Amory Scann, "are supposed to control chaos; that's why we like them."

The shifting realities that Robert Harlow has created in Scann combine a Gothic inventiveness with the documentary feeling for fact that typifies our age. Harlow really combines two vital parts of the Canadian consciousness here: the yarn or tall story that sailors and frontiersmen have made into a true folk art; and the intellectual concern with controlling time and space that has come to us through our European-based academic tradition, Paul Bunyan and Hamlet the Dane in fact. It's a hard task bringing them together, and Harlow doesn't take any cheap shortcuts.

The stories shift from past to present and the reader eventually becomes entangled in the varying plots. It is difficult at first to make the transitions as each of his stories is a fascinating adventure in itself.

The reader sits one moment with Scann and the chambermaid in his hotel room, alienated and absorbed in the problems of existence; the next moment he is caught up in the story of an isolated homestead and the three women who believe that castration of the male species is the only real way to free them. Further on Scann recalls his early years in England as an air force reporter in the Second World War.

Each story is separate and convincing; Harlow has tied them all up successfully into a whole without the usual restrictions of beginnings and endings. Rather there is an implied continuation of images and ideas.

HARLOW
. . . complex novel

Here, then, is Scann's own creation as he in turn shapes the things around him. The present is only a series of flashbacks over something that was temporary and always unfolding into a meaningless future. Editor Scann straddles history — he experiments with time in all its dimensions.

The idea of history and the frontier dominated the words of the American William Faulkner through the 40s and 50s. Who could have predicted that a Canadian writer would rejuvenate the theme so magnificently in the cynical 70s.

Perhaps Scann should be adopted as a new Canadian philosophy — one that could replace the old "Let's get drunk and be somebody else."

"There are no beginnings and endings," Scann says over and over again. "But there are responsibilities."

books

PETER MURRAY—EDITOR

Epic Squeeze Into the Gaps

By PAT BARCLAY

Hugh MacLennan once explained that the reason why our age has produced no men of the prolific genius of, say, Mozart, is that modern man cannot escape his own knowledge of other man's pain. Mozart, unbelievable though it may seem, was a contemporary of Captain Bligh. The Shadow of Captain Bligh (which is the title of MacLennan's essay) did not touch Mozart, for the simple reason that it was still possible for him to remain oblivious of it. This happy innocence, the same sort of circumscribed understanding which had produced a Queen who could say "Let them eat cake", is almost denied to modern technological man.

Nobody should know this better than James Bacque, who is a co-founder of New Press and who has just published his second novel. A Man of Talent should be a love story, but it misses because both the hero and heroine are so wrapped up in social concerns that they disappoint each other. A Man of Talent is almost a first-rate novel, but it misses because the author has tried to pack too much social comment into too small a space.

Born of Empire Loyalist stock, his father a colonel; educated at Upper Canada College and Trinity College, Cambridge; all but unbelievably talented, rich, and successful, Jack Ramsay is Dean of Combined Studies at Simcoe University in Toronto. He is also chairman of a study committee whose task is to submit a report on the organization of university government, made necessary by student demands for representation.

The student leaders are wild and woolly Maoists, seeing racism and the long arm of the "American Empire" behind every bush, and insisting that 75 per cent of the university senate consist of student-elected students, etc. They are also, as Ramsay tells his frightened president, "the most brilliant in the whole university right now."

Ramsay, a radical himself in administrative eyes, gets caught in the squeeze. He reaches his peak at thirty, only to be toppled by a weakling who has hung onto his coat-tails throughout the climb. His mistake is in assuming that because he has succeeded so well within the "system," he is therefore safe from attack.

He receives little sympathy from Anna, the beautiful Mohawk-Ojibway-Scotch girl he loves. Anna remains aloof and unwilling to be "trapped", with a habit of vanishing for parts unknown whenever he needs her most. Ironically, she sees Jack as "cautious, conservative, old-fashioned and naive", and suspects the quality of his love.

▣

"You never look at my body," she complains. Sure enough, he has failed to discover "the mole under her left breast." "'He doesn't really notice me', she thinks, 'He's like all the others, just filling in his mental dream with me.'"

An important part of Bacque's purpose is to point out the antiquity of Indian civilization, and compare it favorably with our own. Anna's father, Chief Sky, tells Ramsay about his invitation to speak at Cambridge: ". . . they were studying primitive people. I told them I came over to study some pretty primitive people in England, who didn't know enough to drink clean water and have clean air to breathe or sensible clothes or fresh food, and they couldn't keep out of wars all the time! Indians know all about those things." Talking with Chief Sky, Ramsay recognizes that his own "superior form of knowledge" is "only the accumulation of detail."

A Man of Talent is a novel about gaps. Gaps between races, between students, faculty, and administration, between friends, lovers, Christians, between intelligence and sentiment, between choosing to live and dying. There is always a gap that has to be bridged, like the gap between birth and death, or the open grave between Jack and Anna on the day of his father's funeral.

Bacque is not too clear on how people are supposed to bridge these gaps, although he implies that losing what is still left of our innocence, our ignorance of others' concerns, may be the best way.

It seems an impractical ideal, if the success of this novel is any criterion. A Man of Talent is the work of a writer who is too anxious to encompass it all, to round out his characters and their situations to the nth degree. For the reader, at any rate, once Bacque is finished with him, innocence is impossible.

The conception is epic, and the book is 200 pages long! Bacque's style is jam-packed, compressed like some giant dehydrated vegetable which needs only a few drops of water to make it swell up and swallow the room. It is like a wall mural done in pen and ink, or an ark built out of toothpicks. Hard going, but a commendably sustained effort.

I noticed one strange anomaly, though: surely a man with Ramsay's grasp of "detail" would have noticed that mole?

A MAN OF TALENT, by James Bacque. New Press. $6.95.

Harold Macmillan and wife riding in style

HISTORY WITHOUT HUMANITY

Mac Muffled Against the Wind

By GARY CLARKSON

The aristocratic manner is still a vital part of English letters. But in an autobiography the lofty, dry, pro bono publico style conceals more than it reveals and ends by turning the hero into bronze, seeming to deny the last word to posterity.

POINTING THE WAY, 1959-61, by Harold Macmillan. Macmillan. $16.25.

If one thing is certain about Harold Macmillan's latest volume in his autobiographical series, it is that the public is not let into his confidence. The hoi poloi are kept beyond the gates and what we glimpse of the high matters of state can be gleaned for the most part from the Annual Register.

A reader wonders whether Macmillan had a private life. Most charitably, it could be said that the former British prime minister's sense of duty had so numbed him to the promptings of family and friends that every private gesture was changed into a public act. At worst, the Tory sense of devotion can be said to have dried up the juices of life and made Macmillan a hollow man whose life was bereft of insight into the universal foibles of the race — that he became, in short, a caricature.

The years 1959-61 were eventful enough: the abortive Paris summit, the Congo imbroglio, the coming of President Kennedy, the squaring off of the Outer Seven with the Common Market Six. On the external details of these events and others of perhaps subordinate importance, Macmillan is full of facts. And, on occasion, he is full of advice or second thoughts about what Eisenhower, or Kennedy, or Khrushchev should have done. There is rarely, however, a moment when Macmillan thinks his own posture could have been improved despite some tense periods when the right wing of the Conservative party gave him a scare.

The chapter which comes closest to unfrocking the unflappable Mac deals with the African trip of January and February of 1960, with its color and charm. Around the rise of African nationalism and what became the Rhodesian problem, Macmillan showed remarkable tact. He was plainly not at home with Dr. Verwoerd of South Africa.

However, Macmillan muffles his doubts about the viability of the Central African Federation by camouflaging them in officialese: ". . . even amidst the many other problems that were to face the Government during the years of my premiership, the complications, confusions and conflicts of Central Africa seemed never to be absent from our minds and were destined to absorb an immense amount of effort with little corresponding result."

A straightforward policy from the Commonwealth and Colonial Offices on Central African matters was not perhaps possible, given the variables of tradition, trade, and world politics. But a more candid assessment for the reader would have been appropriate. The "winds of change" speeches were admirable analyses but were not used as guides to policy when the white man had priority.

Macmillan gloats over the special relationship he had with Americans and generalizes his experience into an iron law of trans-Atlantic amity: "It is curious how all American statesmen begin by trying to treat Britain as just one of many foreign or NATO countries. They soon find themselves relying on our advice and experience." President Kennedy and Secretary Rusk have found this out very quickly."

Woven through this sclerotic narrative are avuncular messages to the Queen, and the reader may at least console himself that Her Majesty was not much better informed at the time than we are more than a decade after these seemingly two-dimensional charades were performed.

PATCHED-PANTS PRESIDENT

Two Worlds of Truman

By TORCHY ANDERSON

When the first of 600 pages in this book were turned Harry Truman was a very sick old man; when I turned the last page he was dead.

Any many mourned.

Not since Andrew Jackson had a U.S. president been so earth-near the "folks back home."

This is a unique political book. Many books have been churned out about presidents within the confines of the Oval office at The White House, many about the family lives of presidents; few, if any, combine the two worlds. Harry Truman's daughter Margaret has wrapped up both worlds and, incidentally, contributed an angled spotlight on American history.

HARRY S. TRUMAN, by Margaret Truman. George J. McLeod Ltd. $12.75.

There are parts of Margaret's story which overbalance on the Dad-Mom-Me side. But larded into this are rich, fat servings of history, glimpses of the little man from Missouri who had to make decisions that shook the world.

Truman was a patched-pants rather than a striped-pants president. The striped pants in his own state department often acted as though they knew better than Truman. Truman made mistakes but he made fewer mistakes, probably, than "State." In any event he was blamed for all the mistakes.

When Roosevelt died and Harry Truman was automatically elevated to the presidency he had to deal with the vast problems of ending two wars and the baffling complexities of getting the world on the track to a brighter future. He learned fast and his application of down-to-earth common sense won him the respect of Stalin and the warm friendship of Churchill. His forte was simplicity.

No man knew better than Truman the danger of what he called "the lure of power." No president so often had to walk the tight-rope between the right-wing extremists and the left-wing "super liberals." The former hated him with the venom of Joe McCarthy, the latter hated him because they failed to shove him off the highway of common sense. He had the ability to reduce problems to "town size." And often it worked.

Of Harry Truman, citizen of Independence, Missouri, people could say what they liked; but of President Truman they had to respect the office. Many of his foes found he was far better read than they were. He had a vast and intimate knowledge of American history and the men who made it. And he applied that knowledge.

He succeeded Roosevelt only a few months after the 1944 election and when he accepted the Republican challenge to run against Thomas Dewey in 1948 the polls, newspapers, and radio were quite sure that was the political end of Truman.

Dewey, dubbed by someone "the Little Man on The Wedding Cake," would win in a landslide. Truman took to the back platform of a campaign train and he talked about things that interested people, not "the interests." He never faltered, never lost his faith that he could win if he talked to enough people. He brought off one of the supreme, ironic upsets of American politics.

Still confident, Harry Truman went to bed early on election night running behind Dewey. He awoke in the morning still president and gloried in his premature "defeat" by The Chicago Tribune.

Picking on Harry Truman was about as pleasant as slapping a porcupine. A good many had to revise their opinion of the man in the White House (he called it the white prison), who played the piano and allowed his daughter to become a professional singer.

Harry Truman and Margaret on campaign train

None got a greater surprise than the lordly egoistic General MacArthur. When MacArthur disobeyed orders in Korea, thus venturing to the edge of another world war, he discovered that he was not ignoring a little politician from Missouri; he was disobeying The President of the United States. And the president was his commander-in-chief.

While the politicians gasped, Truman fired MacArthur. It is quite possible that history will say that Truman was right.

Not the least of my delight in some of the Trumanisms was the wonderful word he resuscitated from American political history. When "General Ike" was gearing up to run, Truman said he had fallen into the hands of "Republican snollygosters." A "snollygoster" is a politician who is more talk than action.

A fascinating book.

HE'S WRITING BETWEEN THE LINES

By ANNE McDOUGALL

This Christmas brought a little silver book called "Transparent Things." It's Vladimir Nabokov's 27th work; it's hard to keep track.

There were two copies under the tree at the farm deep in Quebec's Eastern townships where we spent Christmas. The transparent things here were chiefly the snow outside coating the ice of a thaw. I saw my brother leave his usual piano and slip away undistracted with his copy. I found myself, sliding into the incredible prose while children and dogs played unobserved all around. It turns out to be one of Nabokov's most readable novels for some time.

TRANSPARENT THINGS, by Vladimir Nabokov. McGraw-Hill. $6.75.

Tricky, of course, yet it follows a thread of tragedy that binds you into a tight little story. The plot spins from one side of the Atlantic to the other, up and down the Alps, in and out of publishers' offices, Swiss hotel rooms, nervous New York apartments.

Hugh Person (Parson?) is a gangling American editor, junior class. He is however assigned to work with a European writer who lives in Switzerland. On one of his proof-reading trips, he meets and falls in love with a beautiful brittle girl, Armande. After pursuing her doggedly in his ill-fitting mountain boots while she, in an emerald outfit, skis the higher slopes with three expert companions, he finally marries her and they leave for the States to settle uneasily in his tiny apartment.

NABOKOV
. . . stands alone

At this point I feel like whoever it was who said, "one of these days Nabokov is going to write a book that is unreviewable." More than most writers, Nabokov is really writing between the lines. Person's groping, his despair, his slipping into an accidental murder of all things, are spun into a shimmering spider's web of tensions, impressions, weights and balances. Exactly as with that gossamer creation, you feel sacrilegious tearing it apart.

It can be noted that while the writing and period couldn't be more unalike there is something reminiscent of Henry James in the contrast between decadent Europe and naive America. There is also, however, an entirely different dimension which reminds me of Doris Lessing. Nabokov dips and swoops into layers of time and space, scolding, cajoling and comforting us with hints of other worlds, other time measurements.

While the two lovers, Hugh Person and Armande, stumble on to their fate, the author can't resist indulging in his own brilliant games played with his favorite tools, words. Skilled in at least four languages, he sports and puns outrageously, mocking his characters, his readers and himself. The butterfly-catcher is never far away; neither is bizarre sex. These seem like sly trappings however that entirely fail to obscure the giant mind and genius of this novelist.

He stands, for me, where Stravinsky stands for music; Picasso for painting and Nijinsky (or perhaps his countryman of today, Nureyev) for dance. Quite alone.

Available from:
Information Canada
Canada Year Book 1972
THE reference book, issued by Statistics Canada, stuffed with latest facts, figures, illustrations and maps about Canada. More than 1400 pages. Information about our resources, demography, institutions, social and economic conditions. Essential for those who want and need to know. Excellent as a student reference.
Hardcover $6.00.
Softcover $4.00.
Available at:
Books Canada,
Law Chambers Building,
Bastion Square,
Victoria, B.C.

EVEN THOUGH we probably have the largest selection of Canadian books in Canada we can't possibly carry them all. If the book you want is not in stock we will be pleased to order it for you — promptly.
BOOKS CANADA
45 Bastion Square
Law Chambers Building
Phone 386-7794
"The People Who Know Canadian Books"

BRYAN'S BEAT

Radio ReVIsited

By BRIAN HAY
Times Staff

A couple of weeks ago I had some pretty harsh things to say about CJVI's change in musical format to a flat-out country station . . . apparently I stirred up more fun than a hornet at a barn dance!

Thanks for the calls and notes — even the nasty ones. I still stick by much of what I said then; however, today I want to give John Ansell from VI a chance to explain his side of the story.

However, before you native Victorians get huffy about "another Easterner" coming to your lotus-land south of the Malahat and turning it topsy-turvy with radical over-the-mountain ideas .... just think back (if your memory goes back 27 years that is) and you might recall that just after the war John Ansell was an announcer with none other than VI. And, since that time, he has kept close ties with the Garden City.

John took over as general manager of VI last May, coming from a sister station in Calgary which had been fumbling along at the bottom of the ratings in that Prairie city until it swung over to the country sound two years ago after some pretty heavy research into the programming field by John and his program director.

From the time of his arrival here "I had the idea that we could swing over. Because, let's face it, VI has not been a good radio station," he told me.

John's main beef with my crack was that I had jumped the gun and slammed into the station less than two weeks after the changeover when they were still feeling their way.

He was ready to admit that some of the early January programming was pretty mickey-mouse C and W but his logic for that made pretty good sense to me.

"We wanted to go into it slowly — not only did we have to teach the listeners what country music was all about, we also had to educate the jocks ... only two of them had any country music background and to the rest it was a whole new ball game."

Program director Ron Robinson went on to amplify that formatting was being done on a 50-25-25 split ... 50 percent charted singles, 25 percent album tracks and 25 percent gold records.

However, he confessed that many of the album tracks were also gold because "the guys were playing what they were familiar with."

But, both John and Ron persuaded me to give VI another shot and this past week I have. The car radio has been back at 900 and, while things still aren't on a par with some of the big-city country stations, they are one heck of a lot better than they were a month ago with a wider variety of the country field being covered and a lot more artists aired.

I think I'll stay with the "fresh country breeze" for a while.

★ ★ ★

Memo to Jack Scott from Bryan Hay, Frank Barrett and Tim Hoare:

We read your column of last Monday (A Sour Musical Note, etc.) with avid interest — however, we're not going to accuse you of the most obvious thing ... that you cribbed it from your files of the late Fifties.

Despite theee fact that many of your references such as "bovine grunts" and "banal barbarism" are right out of the horrified harranguing which poured from atrophied typewriters in the Bill Haley era!

We're merely disappointed that **your** musical education, at least as far as rock goes, seems to have come to grinding halt with You Ain't Nothing But a Hound-Dog.

Unfortunately, you seem trapped in the same limbo as many of your contemporaries and merely associate Rock with the abysmal wasteland of AM radio and the Top 40 charts.

The entire spectrum of Rock music is as wide and multi-faceted as what is commonly lumped under the misleading tag of classical music . . : and even jazz. Surely, you wouldn't lump together the musical trips of Count Basie and Miles Davis just as you wouldn't say there is no difference between Handel and Stravinsky.

The same holds true in Rock.

The squeals of David Cassidy, Donny Osmond and the Jackson Five bear no resemblance whatsoever to the involved progression of a 25-minute track by the Strawbs, The Moody Blues ... or even the involved excursion into the brain cells of Steppenwolf's The Pusher before it was emasculated into a hit single.

Pop radio programming being what it is, however — dross wrapped around the ads — the commercial radio stations have no time to play this kind of stuff.

Might we therefore suggest, however, that you — and those of your readers who agree with you — try a little experiment before scornfully dismissing Rock as something which tends only to "violate and outrage" .... tune in either KOL-FM in Seattle or CKLG-FM out of Vancouver for a couple of hours some evening. It could blow your mind.

EDWARD G. ROBINSON... SOFT-HEARTED TOUGHIE

ROBINSON

HOLLYWOOD (AP) — Actor Edward G. Robinson, famous for his tough-guy film roles and expensive art collections, is dead at 79.

A family spokesman said the veteran of more than 40 plays and 112 films died Friday of cancer at Mt. Sinai Hospital. His wife, Jane, was with him.

Robinson was to have received a special Oscar at the 45th annual Academy Awards ceremonies March 27. The board of governors of the Academy of Motion Picture Arts and Sciences voted earlier this month to honor him for his contributions to acting.

Though famous for his gangster portrayals, Robinson played that role in only about 10 of his films.

His portrayal of a mobster in the film Little Caesar made him a star, but other memorable roles were the patient scientist in Dr. Ehrlich's Magic Bullet and the hard-driving managing editor in Five Star Final.

Off the screen, he was known as a quiet art collector and political liberal who could converse in six languages.

In 1962, he suffered a heart attack on an African movie location and was in hospital for three weeks. The stumpy, thicklipped actor dismissed the seizure as a "heart episode" and said:

"It was a rude affront. It's one of those stumbling blocks that you encounter along the way. The only thing to do is to kick it aside and keep on going."

Born of Romanian-Jewish parents in Bucharest as Emanuel Goldenberg, Robinson came to the United States at age 10 in 1903.

The actor was educated in New York, studying at the American Academy of Dramatics Arts and taking courses in arts, languages and philosophy at Columbia University and New York City College.

In the late 1920's, he appeared in his first movie, a silent film called The Bright Shawl.

He came to Hollywood in 1930 and appeared in hits such as The Hatchet Man, Barbary Coast, Kid Galahad, The Last Gangster, Tampico, Night Has a Thousand Eyes and The Stranger.

Robinson and actress Gladys Lloyd were married in 1927. They were divorced in 1956 and the actor married New York dress designer Jane Adler two years later.

Methadone Refused

EDMONTON (CP) — When drug addicts appeared for their daily shot of methadone they found no furniture and a staff forbidden to give them any medication.

The clinic, operated by the Alberta's government's Alcoholism and Drug Abuse Commission, had just moved to a new location — and the furniture had not yet appeared.

An official of the Alberta Pharmaceutical Association ruled that the dispensary wasn't properly equipped for dispensing methadone — a substitute for heroin — so he instructed the pharmacist not to give out any.

Officials said they were worried that patients would start suffering withdrawal symptoms. However, the furniture arrived later in the day and the methadone was dispensed.

Self-Rule Slated For 2 More States

PRETORIA (Reuter) — Two more black African homelands in white-ruled South Africa are to become self-governing territories Feb. 1, the government announced Friday.

They are Venda and Gazankulu, both in northeastern Transvaal province, and the homelands of the Venda and Shangaan peoples, respectively.

The Venda people number 251,000, according to the most recent estimate, and the Shangaans about 92,000, though not all are resident in the homelands.

The new status of the two territories will bring the number of self-governing black African territories — Bantustans — to six. The existing four are Transeki, Ciskei, Lebowa and Bophuthatswana.

The only major black African area still to attain this stage of internal self-government is Kwazulu, homeland of the Zulus.

Each new Bantustan will have a cabinet consisting of a chief minister and five other ministers and will be able to have its own flag and national anthem.

DRUGS? DEPRESSION? SOCIAL PROBLEMS?
DIAL LIFE-LINE
384-8024
8 p.m. to 12 p.m. Sun. to Wed.
8 p.m. to 8 a.m. Thurs. to Sat.

PEETZ SKI

SUNDAY FAMILY DINNER
Open from 10 a.m. 'til 10 p.m. Sunday
"OPEN FOR SUNDAY BREAKFAST"
SPECIAL 2.25
Virginia Baked Ham, Sweet Potatoes, Vegetables, Tropical Fruit Sauce
OR
Butterfly Deep Fried Prawns, Shoestring Potato Chips, Coleslaw and Tartar Sauce.
Includes Soup, Dessert, Coffee
CHILDREN'S PORTIONS AVAILABLE
PLUS A LA CARTE MENU
IN THE NEWLY DECORATED
Islander Cafe
649 JOHNSON ST., OFF DOUGLAS
Reservations 386-7622

THE TRADERS
NEW AND USED FURNITURE AND APPLIANCES
AUCTION
Appliances, Color TVs, Black and White TVs, 3-way Combinations, Beds, Rugs, Carpets, Books, Dishes, Tables, Toasters, Tools, Hide-a-Beds, Pictures, New Color TVs.
SPANISH DINING ROOM SUITE
Includes: Large china cabinet with light, extension table, 2 ladder-back chairs, 4 side chairs.
Freezer, Dryer, Chesterfield Suites, Chairs, Bedroom Suites, Chests, Bookshelves, Cupboards, Desk, Cabinets, Wardrobes, China Cabinets, Loveseats, Washers, Ranges, Refrigerator, Glass China Bits and Pieces, Silver Tea Service, and many other Silver pieces.
DELUXE BEDROOM SUITES
Spanish or French Provincial with Sealy Posturepedic Queen Size Unit.
Terms: Cash and Carry, Where Is, As Is.
Auction Wed. Night, Jan. 31, 7 p.m.
Open for viewing Tues. and Wed., Noon to 5 p.m.
VICTORIA'S LARGEST FURNITURE VALUE CENTRE
THE TRADERS
Open Nightly Till 9 P.M. — Ph. 388-6264
715 FINLAYSON

Melrose $1.49 Week
Friday, Jan. 26 to Thursday, Feb. 1
Choice of:
★ Roast Beef
★ Roast Pork
★ Breaded Veal Cutlets
★ Roast Chicken
★ Tenderized Dinner Steak with all the trimmings. Including Dessert, Beverage, Coffee or Tea.
$1.49 Per Person
MELROSE CAFE
622 Yates 383-9715
TAKE OUT ORDERS

THE BIG 3 for nICE SKATING
SUNDAYS
1:45 to 3:45 p.m. Public Skating. 8:15 to 10 p.m. Public Skating.
WEDNESDAYS
1:30 to 3:30 p.m. Parents and Toddlers. 3:30 to 5:00 p.m. School Skating.
SATURDAYS
10:30 a.m. to Noon, Family Skating. Afternoon and evening skating cancelled Jan. 27 only due to Minor Hockey Night 4-11 p.m.
ESQUIMALT SPORTS CENTRE

GLENSHIEL HOTEL
Victoria's Finest
SMORGASBORD
LUNCH (11:30 - 2:30) $1.75
DINNER (From 5:30) $2.50
606 DOUGLAS STREET
383-4164

LITTLE DENMARK Restaurant
International Cusine
7 a.m. - 11 p.m.
MON. - SAT.
312 Cook 383-8522

GROCERIES
OPEN
24 HOURS
AT
QUONLEY'S
GOV'T AT FISGARD

EUROPEAN DANCE
WITH
THE SKYLIGHTERS
at the Leonardo Da Vinci Centre
195 Bay Street
$2.00 per Person
SAT., 9 p.m.

OPEN SUNDAYS 5-9 P.M.
DINING WITH A DIFFERENCE
Gay Nineties Spare Rib House
WHERE KEN PEAKER and SHEILA Play Your SING-A-LONG MUSIC
A SPARKLING ATMOSPHERE for PERSONALIZED MUSICAL HAPPENINGS
World-Famous SPARERIBS — Full Dinner Menu
825 Burdett—CHERRY BANK HOTEL—385-5380

LONGHORN STEAKHOUSE
BUFFALO NIGHT TONIGHT
Open 11 a.m. to 10 pm.
Dinner Served 5:00 p.m. to 10 p.m.
COMPLETE ROAST BUFFALO DINNER
Roast Buffalo, fresh vegetables, roast potatoes, soup or salad, dessert and beverage 4.95
PHONE NOW FOR RESERVATIONS 477-8022
4066 SHELBOURNE ST.

London Life presents
How We Adapt

What makes you tick?
Keeping fit is much more than doing a few kneebends. This London Life TV special from the award-winning *The Human Journey* series examines all the factors that determine our overall health, mental and physical.
FREE: An informative booklet based on material gathered for the program 'How We Adapt'. Write: London Life Insurance Company, Dept. J, Box 5560, London, Ontario.
London Life
SUN., JAN. 28, CTV NETWORK, 10 p.m.
Time varies in some areas. Check your local listing.

Nature Rambles with Freeman King

AVAILABLE AT THE BOOK STORES LISTED BELOW

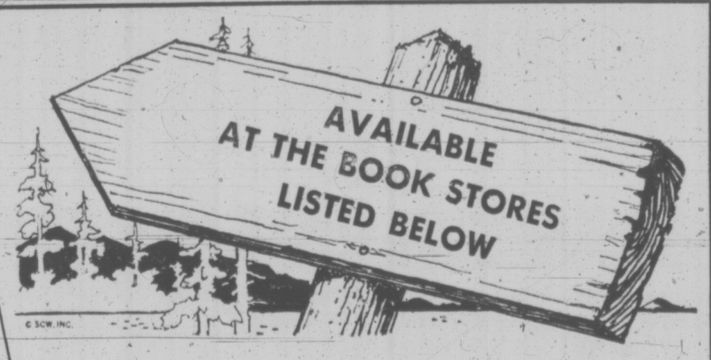

An adventure with the well-known Victoria naturalist, woodsman and guide, Freeman "The Skipper" King, this little book is a selection of his intimate stories of the living things around us.

The 72-page, soft-bound limited edition is an introduction and an invitation to the exciting outdoors from a man who knows so much of nature's mysteries.

Artist and photographer have caught the writer's mood and make Mr. King's book a notable local production.

This is an ideal book for young and older readers and lovers of the woods, the seashore, the lakes and rivers and their creatures.

LIMITED EDITION

PRICE PER COPY $2.25 PLUS TAX

Available at the Following Stores:
- Books Canada, 45 Bastion Square
- T. Eaton Co. Limited, Downtown
- Fraser Book Bin Limited, 611 Yates Street
- Fraser Book Bin Limited, Hillside Shopping Centre
- Munro's Book Store, 753 Yates Street

Auditions For Singers

Auditions for vocal soloists for a forthcoming presentation by Victoria Symphony Society will be conducted Thursday by music director Laszlo Gati.

Interested singers should phone the Victoria Symphony office, 385-9771, for individual appointment time.

TWO COASTS of Canada will be musically linked next weekend when Klaro Mizerit, highly regarded conductor of the Atlantic Symphony Orchestra, mounts the West Coast's Victoria Symphony podium as guest conductor. Concerts at the Royal Theatre will be heard Feb. 4 and 5 at 2:30 and 8:30 p.m. Mizerit's program opens with the Preludes to Aots I and III of Wagner's Lohengrin, and includes Elgar's Serenade for Strings and Mendelssohn's "Scottish" Symphony. He will also present a composition of his own, Two Maritime Aquarelles, based on folk songs of the Atlantic provinces.

TOP STUDENT

Fifth of Series

"She always had original ideas and contributed a lot in her classes," says Moira Hare's teacher, Mrs. Ivy Screech. Moira is 11 years old, a student at Frank Hobbs School and daughter of Mr. and Mrs. Carl Hare.

In this series of student presentations leading up to the 1973 Victoria Music Festival, Moira is one of those whose real festival experience lies ahead.

She has had one year in an improvisational type of rhythm class in the Carl Orff style and two years in a piano class. This is her first year of individual lessons, which she is taking at the Victoria Conservatory of Music.

Last June Moira was awarded the silver medal for her Grade II Royal Conservatory of Music Toronto examination.

THURBER THEATRE

A minstrel in disguise is the hero of James Thurber's The Thirteen Clocks.

The story is told with music and lots of magical effects by Bastion Theatre in a production directed by Sylvia Hoise and playing Saturdays at 2 p.m. at McPherson Playhouse, Feb. 3-24.

The music is arranged and conducted by Peter Williams and among the cast are Bastion favorites Erica Peavy, Ian McIntyre, Helen Simpson-Baikie and John Martin.

UVIC MUSICIANS FORM GROUP

Woodwind Quintet Takes Shape

By AUDREY JOHNSON

The possibility that a major Canadian professional music ensemble may not only be situated in Victoria, but will have evolved in this city is, literally, in the winds.

The winds are five faculty and post-graduate students of University of Victoria's department of music who have formed the Canada Wind Quintet, a group that has roused admiration among those who have been privileged to hear it perform.

The Wind Quintet will make its Victoria public debut on March 21, after "break-in" concerts on the mainland.

But the ensemble has already been engaged by CBC to make a national broadcast and this will be done live during a University of B.C. concert in February.

At that time, also, oboist Eileen Gibson will do a taped solo recital for later broadcast on the national network.

No one member has been nominated leader. There is an equality of attitude and a musical agreement among the five that seems to make the idea of one dominant member unnecessary.

Faculty performers are Richard Ely, horn, Eileen Gibson, oboe, and Tim Paradise, clarinet. Lanny Pollet, flute, and Jessé Read, bassoon, are the two students who will receive their Master of Music degrees this spring after two years of post-graduate work at UVic.

All but Pollet, who chose to waive outside assignments during his final year, are principals in the Victoria Symphony Orchestra.

With full support from department chairman Phillip Young, the group hopes to achieve an "in residence" status at UVic, which would mean that, working from their home base, they could tour, broadcast and record as well as teach, visit schools to give programs and talks, and continue work with the symphony.

They are unanimously enthusiastic about the prospect of staying together, about Victoria as the ideal place to live and about the quality of UVic's music department.

Ely, who received his Master's at the University if Illinois and has experience of other U.S. universities, is firm in his opinion that the department here is superior.

"Forming this quintet is an example of the greater freedom we have here and also the teaching is definitely superior," he comments. The others are quick to agree.

Paradise and Miss Gibson both have master's degrees from Yale and were Fulbright Fellowship winners, the former studying at Munich and the latter at Amsterdam.

Before coming to Victoria, Read had played with the Metropolitan Opera National Company and the San Francisco Opera and Pollet is a graduate of Rochester's Eastman School.

"There are no established wind quintets in Canada," Read tells you. "Of course the standard repertoire is performed by groups evolving from orchestras for some specific occasion but they are not sustained.

"Another thing that will make us unique is having an interest in performing music outside the standard repertoire."

A special area of their work which they look forward to developing will be their contact with students in the province's schools, playing, demonstrating and discussing the anatomy and history of their instruments.

"We're so compatible," says Miss Gibson. "It would have been a shame not to have attempted to form a permanent ensemble."

For this city's musical life the project is of immense importance, meaning as it does that these fine, highly skilled musicians will reside here, performing and teaching, while their tours abroad will certainly bring prestige to the city they call home.

SUPER MOUSE THREATENS U.K. CITY

LEEDS, England (UPI) Beware of "Super Mouse."

A report by the junior chamber of commerce says that by the end of the year Leeds will have three million poison-resistant "super mice" — six for every man, woman and child in the city of 500,000.

THE CELLAR
Bill Adams INVITES YOU TO CELLARBRATE at THE CELLAR
Phone 382-1714
SPARE RIBS STEAKS — SCHNITZEL
Bavarian Style Sandwiches Beverage of Your Choice
THE CELLAR THE CELLAR THE CELLAR

ubc's musical theatre society presents
PROMISES, PROMISES
ENDS TONIGHT! CURTAIN: 8 P.M.
McPherson Playhouse — Tickets (386-6121)

CRYSTAL POOL
SATURDAY Family Swim 10:30-12 Public Swim 1-4
"SUNDAY" Public Swim 1-5 — 7-9 Public Snorkeling 6-7
WEEKDAYS Adult Swim 12-1 Public Swim 3-5 — 7-9

TOMORROW McPHERSON PLAYHOUSE
2 Shows: 6:00 - 8:30 p.m.
WORLD ADVENTURE TOURS PRESENTS
HONG KONG
TRAVELTALE FILM IN BEAUTIFUL COLOUR
Narrated by Willis Butler—In Person
One of the most unusual and exciting places in the world; intriguing blend of east and west.
Reserved seats: $2.75, $2.25, $1.75 at theatre. Phone 386-6121

Voyageur
This Week's Voyageur Special
"FILET OF SOLE"
Our Soup or Salad, 8 oz. of Deep Fried Sole Filet, Potatoes and Vegetables, Butter and Roll, and all the coffee you wish.
$2.75 Per Person
OPEN 7:30 in the Morning 'til 10:30 at night.
If Reservations Desired
652-1146
Use Your Esso Card
Voyageur RESTAURANTS
Pat Bay Hwy. at Mt. Newton X Rd.

University of Victoria Theatre presents
Phoenix Festival
February 2, 3, 4:
1. John Brown's Body—Director Francine Wurster
2. The Window—Director Randy Cheveldave
3. Rudolf Komorous—New Music—Big Jazz Band
February 9, 10, 11:
1. The Blind—Director Carl Hare
2. Mime Presentations—Director Kas Piesowocki
3. George Corwin Conducts Small Symphony
February 16, 17, 18:
1. Night With Guests—Director Richard Epp
2. Marriage Proposal—Director Mardi Davis
3. Faculty Woodwind Quintet
February 23, 24, 25:
1. Madman on the Roof—Director Blair Shakell
2. Thing in Black—Director Terry Barber
3. Francine Wurster—One Woman Reading Big Jazz Band
All Performances at 8:00 p.m.
March 2, 3, 4:
A Weekend of Poetry and Music
Tickets: $1.00 each
Season Tickets: $4.00
From Phoenix Theatre or phone 477-1821, box office open 10 a.m. to 4 p.m. daily.
CLIP & SAVE CLIP & SAVE

MING'S KITCHEN
CHINESE FOOD DELIVERY
384-4323
809 YATES STREET

G.R. PEARKES Arena 3100 TILLICUM 388-6664
PUBLIC ICE SKATING
FRIDAY
7:00 - 9:45 p.m.—Public
SATURDAY
Family 10:30 - 12 Noon
1:30 - 3:30 p.m.—Public
8:00 - 10:00 p.m.—Public
SUNDAY
1:30 - 3:30 p.m.—Public
7:00 - 9:00 p.m.—Public
No Public Skating This Tuesday Evening Only
PARENTS and TOTS Mon., Wed., Fri.—10-11:30 a.m. Tuesday, Thurs.—1:30-3 p.m.
Learning Carts Available

OLYMPIC
FREE HOME DELIVERY AFTER 5 P.M.
Try our excellent Chinese Food for Lunch in a relaxing decor and friendly atmosphere with superb service.
CAFE and DINING ROOM INTERNATIONAL and CHINESE CUISINE
"Prepared to Your Taste"
HOURS:
Daily: 6 a.m. to 2 a.m.
Sunday: 7 a.m. to 10 p.m.
636 Johnson St. 382-8522

LONGHORN STEAKHOUSE
FAMILY DINNER SUNDAY
Open 11 a.m. to 10 p.m.
Dinner Served 4:30 p.m. to 9 p.m.
CORNISH GAME HENS With Rice Dressing.
ROAST LEG OF LAMB With Mint Sauce.
YOUR CHOICE $3.25
• Both above served with fresh green vegetables, mashed potatoes, soup or salad, dessert and beverage.
PHONE NOW FOR RESERVATIONS 477-8022
4066 SHELBOURNE ST.

Dine Downtown at the Family Restaurant
Enjoy satisfying, inexpensive "dining-out" often at SCOTT'S.
Open 24 Hours Every Day For Your Dining Pleasure
SCOTT'S RESTAURANT
6505 YATES at Douglas

MEMORIAL ARENA
SUNDAY
PUBLIC SKATING
2:30 - 4:15
and
ADULTS ONLY
8:15 - 10:00 p.m.

SAANICH ORATORIO CHOIR
SPRING CONCERT
MONDAY, FEB. 12 — 8:00 P.M.
TUESDAY, FEB. 13 — 8:00 P.M.
ST. JOHN'S ANGLICAN CHURCH
Featured Soloist
INGRID SUDERMAN — SOPRANO
with
ARTHUR WIEBE — TENOR
MICHAEL DENTON — COUNTER TENOR
WILLIAM GREGORY — BASS
TICKETS $2.00
Students and O.A.P. $1.00 Reduction
Obtainable at Western Music — 382-8278

Dancing Saturdays
Cabaret Style
18th YEAR George Kraeling
FAN NITE
Eric McMorran recommends you to be in attendance this Saturday to salute George Kraeling upon the commencement of 18 YEARS at McMorran's.
(Geo. Kraeling Fan Club and Booster Badges for all): don't miss this great fun nite when you will be introduced to Vancouver Island's No. 1 orchestra with the big band sound. Instrumentalist - 8:45-9:30. Dancing 9:30-1 a.m. $5.50 a couple. Res. 658-5224.
McMorran's
The Island's Finest Maple Floor

NOW ON STAGE
The Bastion presents
THE KILLDEER
A play of fantastic mood and imagination
with
Margaret Martin, Don McManus, Phyl Gaskell, John Heath, Vanda Grace Hudson, Dorothea House, Chris Leacock, Tony Steel
BASTION STUDIO THEATRE
538 Yates Street
Jan. 27, 30, 31, Feb. 1, 2, 3 — 8 p.m.
Jan. 28 — 2:30 p.m.
Tickets: 30 Bastion Square 382-4112
Coming — McPherson Playhouse, Feb. 3, 10, 17, 24
"THE THIRTEEN CLOCKS"
2 p.m. Matinees
TICKETS: 382-4112 or McPherson Playhouse.

THE NATIONAL BALLET SCHOOL
DEPT. 'M'
111 MAITLAND ST. TORONTO 5
DIRECTOR AND PRINCIPAL BETTY OLIPHANT
ANNOUNCES
AUDITIONS
The National Ballet School is a boarding and day school offering a complete academic and ballet training from Grade 5. The programme of education meets all the requirements of the Ontario Department of Education and small classes, highly gifted teachers and an enriched curriculum enable each boy and girl to develop his or her abilities to the fullest.
AUDITIONS
Will Be Conducted in Vancouver on March 17, 1973
Application forms may be obtained at the above address.
Only children seriously interested in training for professional ballet should apply. Preference is given to the younger children. Ideally, applicants should be ten years old and entering academic Grade 5. Previous ballet training is not a requirement at this age.
Financial assistance is available if needed.
DEADLINE DATE FOR APPLICATIONS FEBRUARY 15TH

HERITAGE COURT PRESENTS
Illustrated Lectures
British Columbia Provincial Museum.
Newcombe Auditorium,
Fridays, 8 p.m.
Admission Free.

February 2
THE LAST FRONTIER
Fine films from one of British Columbia's best film producers. Mr. Gray specializes in outdoor films, and he enjoys telling about his filming adventures. Take a look at Western Canada through the eyes of a film maker.
Wilf Gray, Producer.
February 16
METEOROLOGY, PAST, PRESENT AND FUTURE
Everyone talks about the weather, but did you ever hear a weatherman talk about it? The science of weather is full of interest and surprises for the layman, and sometimes the scientist is surprised too.
Allan F. McQuarrie, Meteorologist in Charge, Victoria Weather Office.
March 2
MOUNT EDZIZA, BRITISH COLUMBIA'S NEW VOLCANIC PARK
In a part of British Columbia relatively unknown a decade ago, a remarkable volcanic landscape with a fascinating variety of plants and animals living in it is now preserved in a new Provincial park. See it through the eyes and camera of Dr. Souther.
Jack Souther, Geologist
Geological Surveys of Canada.
March 16
EDUCATION AND INDIAN PEOPLE
Take part in a lively look at an issue that has many facets to be examined in an unusual way. Mr. Mussel will introduce the issues, then two other speakers will show you challenges at the village level. Come and take part in the program.
Bill Mussel, Executive Director
Indian Union of British Columbia Chiefs.
March 30
ARCTIC WILDLIFE IN A FRIGID "DESERT"
Last summer industry financed an extensive biological survey of the proposed pipeline route through the Mackenzie Valley. Many British Columbia naturalists took part, under the direction of Mr. Campbell. He will have words and pictures as an enthusiastic naturalist who has studied an exciting place.
Wayne Campbell, Biologist
British Columbia Provincial Museum.

audrey johnson

Audiences Hanker For the Familiar

Nearly 3,500 persons, young and old, attended the three recent performances here of the Royal Winnipeg Ballet, which is something of a record in Victoria.

But half way through the program at the last performance, one person requested a refund on the grounds that his tickets had been sold to him on a misrepresentation.

He had come to the performance, he claimed, solely for the purpose of seeing the RWB's new work, What to Do till the Messiah Comes.

This had been changed however, on short notice, but advertised to a repeat performance of The Ecstasy of Rita Joe, the company manager giving as reason that they had not been happy with the premiere performance in Vancouver and felt the work required more polishing.

The dissatisfied patron's action poses a question — do performers have a right to change their advertised programs at more or less the last minute?

According to the footnotes on many brochures and programs (including the RWB-sponsoring Victoria Symphony Society's) they do reserve that right.

Ballet and opera performances are particularly prone to change, the performer who uses his body as his instrument encountering many more hazards than any other type of performer.

However, the substitution of a dancer or singer is not quite the same as the substitution of a major scheduled work.

There are nevertheless, precedents for the withdrawal by a company of a presentation which it feels is not up to standard, and I think on the whole one must concede to such an organization the right to safeguard its artistic stature.

Though disappointing for some individuals probably, out of audiences of several thousand in the Victoria-Vancouver area the majority are little ruffled by program changes unless they involve the substitution of a lesser luminary for a super-star,

The person who felt cheated on this occasion expressed the conviction that most people had gone to the Royal on Monday night to see the RWB's new "Messiah" work, not the somewhat "shop-worn ballet", Rita Joe.

He could not be more wrong, of course. In this city most people shun the new in favor of the tried and familiar or at least that which bears a hearsay reputation.

We are known among impresarios as being a "BALLET TOWN." And we are, up to a point.

Up to that point where the curtain drops on classical works choreographed in the 18th and 19th centuries and rises on the avant garde of the ballet world.

Any time a dance company is about to descend on Victoria numerous calls come in seeking information about the program and expressing disappointment if there are too many contemporary works scheduled.

It seems that repetition of Giselles, Swan Lakes, Sylphides, Sleeping Beauties and Nutcrackers without end are all that local ballet buffs truly desire.

Like country cousins finding themselves at a gourmet banquet, our people stick to what is most familiar or venture a nibble at something generally reputed to be delicious while shunning everything else.

If the press and media have not made an artist or ensemble familiar — if a work to be performed is too modern or not known — only a tiny proportion of our audience potential will be interested in exploring, in seeking a new experience.

And for the single RWB customer who demanded a refund because the new work was cancelled it is quite possible there would be multiple refund demands if a Swan Lake was last-minute cancelled in favor of a new, original work.

What is at the root of Victorians' apathy toward innovation and originality should be quite understandable. This is a retirement city: many of the people who can afford ballet and concert tickets live to a certain extent in the past and are not interested in keeping abreast of current art concepts.

Economics keep many younger people at home unless they are certain that they will get a heaping measure of satisfaction for the dollars they spend.

At the same time we must realize that in any city the persons who seek the rare, the new, the off-beat, are a minority made up of serious students, the connoisseur and the hoverers — the would-be initiates who are recognized both within and without as cultural snobs.

It's a pro-rated minority which provides larger connoisseur audiences in larger cities. Which adds up to the old saw about audiences being the same the world over except that in some places they're bigger.

A month of weekends starting next Friday at UVic's Phoenix Theatre involves theatre and music department students and faculty in a series of informal presentations.

For its first weekend — Friday, Saturday, Sunday at 8 p.m.—the plays are John Brown's Body, directed by Francine Wurster, and The Window, directed by Randy Cheveldave. In the cast of the first play, Kerry Senior and Rick Simmons (above) appear as dancers.

On this program Rudolf Komorous, associate professor in the music department, will present new music and the Big Jazz Band will perform.

Subsequent weekends in the Phoenix Festival will present more plays, a mime performance directed by Kas Piesowocki, a small symphony orchestra conducted by George Corwin, music by the Faculty Woodwind Quintet and a weekend of poetry and music.

Season tickets covering all four weekends are available, or single tickets can be purchased at $1. For information the Phoenix box office is open daily, 10 a.m. to 4 p.m., phone 477-4821.

Oscars Are Costly —But They Pay Off

HOLLYWOOD (AP) — The most expensive voting campaign in the world: That title could well belong to the 45th annual Oscar race, which is off and running.

The film companies spend about $1 million to tout their achievements to the 3,128 voting members of the Academy of Motion Pictures Arts and Sciences. That's about $3,000 per vote.

Where does the money go?

In special screenings, trade paper ads, newspaper ads, publicists' salaries, mail campaigns.

Is the outlay worth it?

The answer is a resounding yes — to the winner. The French Connection, last year's big winner, added more than $5 million in income for 20th Century-Fox after it collected Oscars for best picture, best actor (Gene Hackman) and best director (William Friedkin).

And so the campaigns continue. The academy has warned against "vulgar displays" and time has proved that hard-sell tactics merely alienate voters. The main purpose of the campaigns is to call the voters' attention to achievements that might otherwise be overlooked.

The front-runner this year is The Godfather. You don't have to try as hard when you're No. 1, but Paramount isn't neglecting the race.

"We'll have a very low-key campaign," said a spokesman. "We've sent personal letters to voters inviting them to screenings if they haven't seen The Godfather or if they'd like to see it agaion.

COMING UP

Tonight at 8 and Sunday at 2:30 p.m., Bastion Studio Theatre presents the mood play by James Reaney, The Killdeer. There will be no performance Monday, but performances nightly Tuesday through Saturday, at the studio theatre, 538 Yates Street.

Leaving Home by Canadian playwright David French, directed by Kenneth Dyba, will be seen tonight and Monday through Saturday at Langham Court Theatre, curtain at 8:15.

Two performances by Ciro and his Ballet Espagnol presented by Victoria Symphony Society, Sunday at 2:30 and 8:30 p.m. at the Royal Theatre.

Virtuoso guitarists and singers, Los Indios Tabajaras will fill a return engagement at McPherson Playhouse, Friday and Saturday, 8:30 p.m.

Phoenix Festival of plays and music, University of Victoria campus, first program, Friday, Saturday, Sunday, 8 p.m. in the Phoenix Theatre. Ticket information, 477-4821.

At the Victoria Art Gallery, 1040 Moss Street — Wall hangings by Carole Sabiston; sculpture-graphics by William Featherston; Harbours, Towns and Graphic Wit, the Dual Arts of Sid Barron; all on show now through Feb. 11.

GEM Theatre Sidney
ARTHUR HILL — DAVID WAYNE
A ROBERT WISE PRODUCTION
THE ANDROMEDA STRAIN
A UNIVERSAL PICTURE TECHNICOLOR PANAVISION
G
Tonight 6:50 and 9:00

Peter Sellers — Mature Entertainment
as Albert T. Hopknagel, Hospital Administrator, in
"Where Does It Hurt?"
Only where you laugh.
WARNING: A Ribald Comedy; some swearing and coarse language.
—R. W. McDonald, B.C. Director
6th AND FINAL WEEK
nightly at 7 & 9 including sunday
foxcinema
quadra at hillside 382—3370
Special East Indian Independence Day Film Sunday 3 p.m.
TERE MERE SAPNE
Dev Anand, Mumtaz Begum, Herma Mallini. English Sub-Titles.

SUNDAY AT 2:15 — Doors 1:30 — HAIDA 808 YATES STREET 385-4278
OPERA & BALLET FESTIVAL
JAN. 28 — LA TRAVIATA by Giuseppe Verdi — IN COLOR
With Anna Moffo, Franco Bonisolli

ACADEMY AWARD! BEST ACTRESS BARBRA STREISAND
LAST 4 DAYS
COLUMBIA PICTURES and RASTAR PRODUCTIONS present
BARBRA STREISAND · OMAR SHARIF
THE WILLIAM WYLER - RAY STARK PRODUCTION
FUNNY GIRL
TECHNICOLOR PANAVISION
OAK BAY 2184 OAK BAY AVE. 598-2213
ADMISSIONS: Adults $1.75; Students $1.50; G.A. Members $1.00; Children .50
Evenings Only 6:40 - 9:00 Doors Open 6:25
General Entertainment Closed Sunday

REYNOLDS BAND AUXILIARY presents
Slide Showing and Talk
"IGLOO TO RIGID FRAME TO WHAT?"
By BERNARD C. GILLIE
Newcombe Auditorium
Sunday, Jan. 28th
8 p.m., Admission $1.50

NOW ON STAGE
VICTORIA THEATRE GUILD presents
"LEAVING HOME"
by DAVID FRENCH
A Theatre Canada D.D.F. Workshop Production
directed by Kenneth Dyba
at
LANGHAM COURT THEATRE
8:15 P.M.
TONIGHT THRU' SATURDAY, FEB. 3
Tickets $2.00 — Students $1.00 (Except Saturdays)
at Eaton's Box Office, 10 a.m. to 4 p.m. daily.
Monday, January 29th, "2 for 1 Night"

MOVIE GUIDE
"One of the year's 10 best" —LES WEDMAN, VAN. SUN
Deliverance
Starring JON VOIGHT · BURT REYNOLDS
PANAVISION · TECHNICOLOR
From Warner Bros.
A Warner Communications Company
6TH WEEK
RESTRICTED
"WARNING: Perverted sex, coarse language and much swearing." —B.C. Director
ROYAL 805 BROUGHTON—383-9711
Daily at 1:10 - 3:10 - 5:10 - 7:10 - 9:15.
NO FILM SHOW SUNDAY

"TERRIFICALLY ENTERTAINING" REX REED
A SAM PECKINPAH SUPER THRILLER
McQUEEN/MacGRAW
THE GETAWAY
Mature Entertainment
Free List Suspended
6TH WEEK
"WARNING: Some swearing and violence." —R. W. McDonald, B.C. Director.
CAPITOL 805 YATES—384-6811
Today at 1:35, 4:05, 6:30, 9 p.m.
Last Comp. Show 8:40 p.m.
Sunday at 1:35, 4:05, 6:30, 9:00

TWO FIRST RATE SUSPENSE HITS
From the Master of Shock!
A Shocking Masterpiece!
ALFRED HITCHCOCK'S FRENZY — At 1:55 5:25 9:00
And More Excitement—Patty Duke in
"You'll Like My Mother" — At 3:50 7:20
"WARNING: Some parents will consider it very unsuitable for children." —R. W. McDonald, B.C. Director.
CORONET 836 YATES ST.—383-6414
Both Features Mature Entertainment
Sunday One Comp. Show: 7:20 p.m.

"An enjoyable and moving story . . . everyone should see it." —Les Wedman, Sun
Cicely Tyson in "SOUNDER"
ODEON 2 780 YATES STREET 383-0513
GENERAL
Doors Daily 1:15 p.m.
Shows 1:25, 3:10, 5:05, 7:05, 9:10
Sunday Doors 1:15
Shows From 1:30

TWO ACTION HITS
Sunday Doors 2:15
SIDNEY POITIER IN THE ORGANIZATION
At 1:15 — 4:35 — 8:00
Plus
FRED WILLIAMSON IS HAMMER
ODEON 1 780 YATES STREET 383-0513
At 3:05, 6:25, 9:50
Warning: Coarse language, brutality and sex.

"Loving" 1:30, 4:30, 7:40.
"Virgin" 7:00, 6:05, 9:20
Sunday Doors 4:30
Shows From 4:36
Warning: Crude sex comedy, suggestive dialogue, some nude sex scenes. —B.C. Director
Everyone gets what's coming to them!
LOVING and LAUGHING
Haida 808 Yates Street 382-4278
ALSO RESTRICTED
VIRGIN ON THE V . . .

Walter Matthau / Carol Burnett — 6th WK! IN VICTORIA
"Pete 'n' Tillie"
All about love and marriage!
COUNTING HOUSE CINEMA 1 Broad at Broughton 383-3434
Mature Entertainment
SHOWS 7:15 — 9:00
SAT. MAT. 2:00
ENDS THURSDAY!

COUNTING HOUSE CINEMA 2 Broad at Broughton 383-3434
WINNER OF 2 ACADEMY AWARDS
Michael Jayston
Janet Suzman
One Show Nightly 8:00
SAT. MAT. 2:00
Nicholas and Alexandra
The Last Days of the Czarist Regime in Russia And The Russian Revolution

FRI. FEB. 2, SAT. FEB. 3 — 8:30 P.M.
McPHERSON PLAYHOUSE
LOS INDIOS TABAJARAS
Duo-Guitarists

"Only one word can be applied to the fantastic talents of guitarists Los Indios Tabajaras, and that word is genius."—Milwaukee Sentinel.
"AN ALL NEW PROGRAM OF POP, FOLK, AND FANTASTIC CLASSICS."—
TICKETS AVAILABLE NOW
$3, $3.50, $4, $4.50 Through
McPherson Box Office
386-6121

FOLLOW THIS VICTORIA ENTERTAINMENT GUIDE

The crowds continue to grow at The WIG & DICKIE CABARET. The most fun in Victoria happens every evening Tuesday to Saturday beginning at 8:30 p.m. at The WIG & DICKIE CABARET at The Wilson Motor Inn, 850 Blanshard St. It's the very best entertainment Great Britain has to offer. If you've ever spent a night in an English Inn you'll know what we mean. George McDowall and The Lads will have you singing, laughing and really enjoying yourself. Don't be left out, phone 385-6787 and reserve your spot at the Wig & Dickie Cabaret.

THE MAGIC OF LIVING HISTORY at the World Famous Royal London Wax Museum. Inner Harbor across from the Parliament Buildings, every day 10 a.m. to 5 p.m. The whole family has a front row ticket. 388-4461.

CLASSIC CAR MUSEUM AND GIFT SHOP, 813 Douglas St. (behind the Empress), 9 a.m. to 6 p.m.

SEALAND At Oak Bay Marina. Continuous Killer Whale, Sea Lion, Seal Shows — 10 a.m. - 5 p.m. Wed. thru Sun.

THE PERSIAN ROOM CENTURY INN — Make reservations now for Victoria's Original "LOBSTER NIGHT," Feb. 1st. Three sittings: 6 p.m., 8 p.m., and 9:30 p.m. Enjoy your dinner to the sounds of the Paul Terry Quartet. Phone 383-1151 for your reservations NOW!

ENJOY LUXURY for less plus FREE CONTINENTAL BREAKFAST at the new INTOWN INN, Burnside Rd., just off Douglas. 653 Dunedin St. Phone 388-6667.

FELICE'S RISTORANTE n the famous Nootka Court. Elegant dining with Vancouver Island's finest Italian and Continental cuisine prepared to your perfection. Live entertainment Thursday, Friday, Saturday for your dancing pleasure. For Reservations, 385-3441, 634 Humboldt.

SALMON FISHING — Large cabin boats, experienced guides, free coffee, bait and tackle. 592-4164 or 598-3366.

RESERVE NOW
Make sure your family's time is free to see the 3rd Canada Trust special in the series "To The Wild Country."
The other Newfoundland
CBC-TV 7-8 P.M.
SUNDAY, JAN. 28
See the great herds of cariboy, immense fiords with 2,000 foot rock walls, all the breathtaking natural beauty of Canada's 10th province! Next in the series will be 'Algonquin' on March 11, 8 p.m.
Canada Trust
Use Canada Trust Nature Seals on your mail

Have a Happy Sunday in Spain
with
Ciro and Ballet Espanol
Royal Theatre—January 28th—2:30 and 8:30 p.m.
Tickets from $3.50 at Symphony Box Office,
748 Johnson St. Phone: 385-6515
Sponsored by B.C. Telephone
Presented by Victoria Symphony.

CHESS MASTER

By GEORGE KOLTANOWSKI
International Chess Master

PROBLEM:
By D. L. Herson, Holland
BLACK: 12

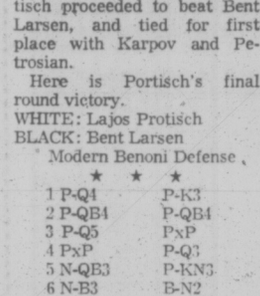

WHITE: 7

White to play and mate in two moves .Solution below.

THE GIANT KILLER

Lajos Portisch started last fall's San Antonio International Tournament very slowly. He drew four games in a row and then proceeded to lose to Svetozar Gligoric of Yugoslavia. The Hungarian champion was not out of form; he was just tired. Before the tournament, he had played exhibitions daily for 14 days, and at first it looked as if he would make a miserable showing in this greatest tournament in the United States since 1927. Portisch, by the way, is 35 and has been Champion of Hungary seven times .The last two years he has won most of the important European tournaments.

After a free day, though, he started to pick up steam and came back with full force. He beat both Anapoly Karpov and Paul Keres, both of the U.S.S.R. and leaders at that time. After Karpov drew in nine moves with Kaplan, and Tigran Petrosian, U.S.S.R. drew in ten moves with Suttles in the final round, Portisch proceeded to beat Bent Larsen, and tied for first place with Karpov and Petrosian.

Here is Portisch's final round victory.

WHITE: Lajos Protisch
BLACK: Bent Larsen
Modern Benoni Defense

★ ★ ★

1 P-Q4	P-K3
2 P-QB4	P-QB4
3 P-Q5	PxP
4 PxP	P-Q3
5 N-QB3	P-KN3
6 N-B3	B-N2
7 B-B4	N-KB3
8 Q-R4ch	B-Q2
9 Q-N3	Q-B2
10 P-K4	O-O
11 B-K2	N-R4
12 B-K3	N-R3
13 N-Q2	P-B4
14 PxP	PxP
15 BxN	P-B5
16 O-O	PxB
17 PxP	N-N5
18 NB3-K4	P-QR4
19 N-KN5	P-R5
20 Q-B4	P-R3
21 N-K6	BxN
22 PxB	P-Q4
23 B-B7ch	K-R1
24 Q-R4	Q-K4
25 N-B3	QxPch
26 K-R1	N-Q6
27 QR-K1	NxR
28 RxN	Q-Q6
29 Q-R5	P-R6
30 P-QN3	B-B6
31 P-K7	K-N2
32 PxR=Qch	RxQ
33 BxP	BxR
34 Q-K5ch	R-B3
35 Q-K7ch	Resigns (a)

★ ★ ★

SHORTCUTS TO VICTORY

Erno Gereben, a Hungarian master who recently settled in Switzerland, won two games in a tournament, each in fewer than 15 moves. "Too bad," he complained, "I love to play chess." Here's one of them.

WHITE: Paul Muller
BLACK: Gereben

★ ★ ★

1 P-Q4	N-KB3
2 P-QB4	P-KN3
3 N-QB3	B-N2
4 P-K4	P-Q3
5 P-B3	O-O
6 B-K3	N-B3 (a)
7 N1-K2	P-K4
8 P-Q5	N-QN5 (b)
9 P-KN4	BxP (c)
10 PxB	NxNP
11 B-B2	P-KB4
12 P-QR3	NxB
13 KxN	N-Q6ch
14 K-N1 (d)	Q-N4ch
Resigns (e)	

★ ★ ★

(a) In Boleslavsky's 1969 book on the King's Indian Defense, he notes that this move leads to a complicated position all around.

(b) In a Botvinnik-Alatorzaw game in Moscow, 1931, Black played here 8 . . . N-K2; which leads to a cramped game. The text-move is new, but is it good? White can continue here with 9.P-QR3, NR3; 10.P-QN4.

(c) Well-played

(d) If 14. QxN, PxPch, etc. and after 14.K-K3,NxP; 15.Q-N3,Q-N4ch, etc.

(e) If 15. B-N2, QK6ch and Q-B7 mate; or 15.N-N3,QK6ch and 16 . . . N-B5 mate.

The solution to the problem above is: 1K-B6,NN5 or K5 ch; 2.QxN mate; or 1 . . . R-N6ch; 2.R3-Q4 mate; or 1 . . R-N5ch; 2R-B3 mate; or 1 . . R-N4ch; 2.R5-Q4 mate; or 1 . . P-N4ch; 2.R-Q6 mate; etc

Heir Found For Cabral

LISBON, Portugal (Reuter) — Vitor Monteiro, an economist, has been named as successor to Amilcar Cabral, assassinated anti-Portuguese guerrilla leader, according to Radio Conakry.

Cabral, leader of the African Party for the Liberation of Guineau Bissau and Cape Verde Islands PAIGC, was assassinated outside his home in Conakry, Guinea, last Saturday.

The radio announcement was heard in Bissau, capital of Portuguese Guinea and reported here by local news agencies.

Monteiro, the report, said, is a Cape Verde islander as was Cabral, who led the PAIGC in armed conflict against Portuguese Guinea for 10 days.

Sands

Your Six Community

Funeral Chapels

Dedicated to Service
sensible prices

Victoria	388-5155
Sidney	656-2932
Colwood	478-3821
Nanaimo	753-2032
Duncan	746-5212
Ladysmith	245-2331

Independent, Family Owned and Controlled. Sands since 1912.

PLIMLEY

ESTABLISHED 1893

HURRY! ONLY 4 DAYS LEFT AT THESE PRICES!

Special

14-POINT TUNE-UP

WE WILL:

1. Take Compression Test
2. Replace Spark Plugs
3. Replace Distributor Points
4. Check Distributor Cap and Rotor
5. Test High Tension Cables
6. Set Ignition Timing
7. Adjust Carburetor Idle
8. Replace Condenser
9. Adjust all Drive Belts
10. Electronic Engine Scope Test
11. Check Manifold Heat Valve
12. Inspect P.C.V. Valve
13. Test Distributor.
14. Check Transmission, Engine, Power Steering, Oil Levels.

New Spark Plugs, Points and Condenser Included in Price

SPECIAL GOOD TILL JANUARY 31st

4 Cyl.	6 Cyl.	8 Cyl.
$19.95	$23.95	$29.95

"YOUR SPORTS CAR HEADQUARTERS"

AT PLIMLEY ON YATES 382-9121

1. OLD COUNTRY ROSES has dark red and yellow roses on snowy white; 18K gold trim on fluted edge.

ROYAL ALBERT ENGLISH BONE CHINA

Shop early Monday for best choice from this selection of 16 popular patterns in this well-known English Bone China . . . open stock or place settings. Use your Bay Account.

2. Petit Point—Needle point multi-coloured with floral sprays; 18k gold edging.

3. Dogwood — B.C.'s floral emblem in white, with green; on white. 18k gold trim.

4. American Beauty—Soft pink roses, green foliage on white; scalloped rim with 18k gold edge.

5. Memory Lane — Pink and blue sprigs around fluted rim; 18k gold edging.

6. Lavender Rose — Pink-toned rosebud sprays on white; 18k gold trim.

7. Brigadoon — Scottish thistles in misty mauve and blue-green; 18k gold trim.

8. Silver Maple — Silvery grey leaves on white; 18k gold trim on edge.

9. Yellow Tea Rose — Sunny, rich yellow roses on white, green leaves; 18k gold edging.

10. Sweet Violets — Dainty violet on white background. 18k gold edging.

11. Val D'Or—Classic all white with fluted rim and 18k gold edging.

12. Forget-Me-Not — Bright blue flowers on snowy white background. 18k gold edging.

13. Silver Birch—Traditional lake scene with trees in soft tones; 18k gold edge.

14. Enchantment — Blue border pattern with central floral design; 18k gold trim.

15. Blossomtime— An orchard of pink apple blossoms in dainty shades; 18k gold trim.

16. Celebration—Dark red, pink and white roses on white background; 18k gold trim.

Order Board open 8:30 a.m.

DIAL 385-1311

Use Your Bay Account Card

PHONE ORDERS ACCEPTED ON ALL THESE ITEMS WHILE QUANTITIES AVAILABLE

	Enchantment	Petit Point	Silver Birch	Blossomtime	Celebration	Old Country Roses	Dogwood	Yellow Tea Roses	American Beauty Rose	Silver Maple	Brigadoon	Lavender Rose	Memory Lane	Sweet Violets	Val D'Or	Forget-Me-Not
Tea Cup and Saucer	2.66	2.33		2.33	2.33	2.33	2.33	2.16	1.99	2.00	2.00		2.00	2.00	1.96	1.96
6½" Plate (B/B)		1.83	1.83	1.70	1.70	1.70	1.70		1.66	1.66	1.66	1.66	1.66		1.50	1.50
Pastry Plate	2.33	2.10	2.10	1.93	1.93	1.93	1.93		1.83	1.76	1.76	1.76	1.76	1.76	1.60	1.60
Salad Plate		2.33		2.33	2.33	2.33			2.16	2.00		2.00	2.00	2.00	1.96	1.96
Dinner Plate		4.66		4.63	4.63	4.63				4.16		4.16			3.73	3.73
Cereals		2.33	2.33	2.33	2.33	2.33	2.33				2.00	2.00	2.00	2.00	1.96	1.96
Fruit Nappies	2.00	1.83			1.70		1.70		1.67	1.56	1.56	1.56	1.56	1.56	1.43	1.43
15" Platter		13.66		13.66	13.66	13.66	13.66			12.33	12.33	12.33	12.33	12.33	11.30	11.30
Gravy/Stand	12.33	10.90	10.90	10.90	10.90	10.90	10.90	10.33	10.33			9.83	9.83	9.83	9.00	9.00
Covered Vegetable	24.66	21.83	21.83	21.83	21.83	21.83	21.83	20.66	20.66	19.66	19.66	19.66	19.66	19.66	17.96	17.96
Oval Baker	10.33	9.16	9.16	9.16	9.16	9.16	9.16			8.16	8.16	8.16	8.16	8.16	7.50	
Large Teapot	12.16	10.66	10.66	10.33	10.33	10.33	10.33		9.66	9.30	9.30		9.30		8.50	8.50
Large Coffee Pot	12.16	10.66	10.66	10.33	10.33	10.33	10.33		9.66	9.30	9.30	9.30	9.30	9.30	8.50	8.50
9" Cake Plate		3.56	3.56	3.50	3.50	3.50	3.50		3.30	3.16	3.16		3.16	3.16	2.83	2.83
Sandwich Tray	6.00	5.30	5.30	5.00	5.00	5.00	5.00		4.76	4.50	4.50	4.50	4.50		4.16	4.16
Cream and Sugar	4.00	3.66		3.50	3.50	3.50	3.50			3.16			3.16		2.83	
Mug	2.66	2.33		2.33	2.33	2.33	2.33				2.00		2.00			
Regal Tray	2.66	2.33	2.33	2.33	2.33	2.33	2.33			2.00	2.00	2.00	2.00		1.96	1.96
Assorted Sweets	2.23	1.96	1.96		1.83		1.83				1.66	1.66	1.66		1.50	1.50
Salt and Pepper	3.83	3.50	3.50		3.16		3.16		3.06	2.83	2.83	2.83	2.83		2.63	2.63
3-Tier Cake	12.33	11.00		10.83		10.83	10.83		10.50	9.96	9.96	9.96	9.96	9.96	9.30	
5-pce. Place Setting		11.15		10.99	10.99	10.99				9.82					9.15	9.15
40-pce. Set		89.20		87.92	87.92	87.92				78.56					73.20	73.20
21-pce. Tea Set		33.80		32.56	32.56	32.56	32.56			28.88	28.88		28.88		26.82	

5-Pce. Place Setting—Cup, saucer, 6" plate, 8" plate, 10" plate.

21-Pce. Tea Set — Six cups and saucers, 7" plates plus one cake plate, sugar and cream.

40-Piece Set — Eight 5-piece place settings.

The Bay, China, Third Floor, Victoria

Hudson's Bay Company

THERE'S MORE FOR YOU DOWNTOWN

PHONE 385-1311

GULF ISLANDS AND ISLAND CENTRES OUTSIDE GREATER VICTORIA CALL TOLL FREE ZENITH 6040.
STORE HOURS: 9:30 A.M. TO 6:00 P.M. DAILY, THURSDAY AND FRIDAY 9:30 A.M. TO 9:30 P.M.
FREE CUSTOMER PARKING IN THE BAY PARKADE.

'High Hopes' for End of School Strike

Both sides in the two-week-old Greater Victoria school district strike expressed hopes today of a settlement sometime this weekend.

Bargaining resumed this morning between representatives of the school district and striking maintenance staff, members of local 382 of the Canadian Union of Public Employees, after a two-week halt in talks.

School district negotiator Dave Coton said today he was going to try to settle the dispute today.

CUPE representative Alex Markides said he had "high hopes" of a settlement this weekend.

"Our guys are ready to sit there all weekend, all night and all day," said Dick Proctor, spokesman for local 382.

The two sides met in separate rooms in the Imperial Inn, with mediator Clark Gilmour going between them. Proctor said that this morning both sides agreed to discuss the wording of the new contract first, leaving the salary dispute until last. Coton would not confirm this.

Greater Victoria School Board chairman Peter Bunn also expressed hopes of an early settlement today.

"If there is not movement toward an apparent settlement . . . then a completely different tack will be taken by the board," Bunn said.

He would not elaborate, but said if negotiations break down this weekend, he will announce the board's new stance Monday.

"Our wish is to resolve the dispute within the bounds of economic possibility," Bunn said. "Twenty per cent is not within the bounds of economic possibility."

The union is asking a pay raise of 72 cents an hour in a one-year contract, or 20 per cent on the base rate.

The school district has offered a pay raise of 33 cents an hour on the $3.60 an hour base rate in each year of a two-year contract, or just over nine per cent per year.

CUPE representative Markides told his wife as he went out the door this morning that he might not be home until Monday.

The union has said that non-wage issues — reduction of the work area of janitors, sick leave, holidays, and equal pay for female janitors, called matrons — are the main issues of the negotiations.

The old contract expired Dec. 31.

Bunn said the school district has a responsibility to the taxpayers not to settle the dispute at the 20 per cent figure asked by the union.

On Monday, high school students will not report to Victoria Senior Secondary School, but go to their own schools at 1 p.m. for instruction concerning procedures during the next few days.

Students on the semester program are asked to return their textbooks in readiness for the next semester.

Elementary and junior secondary schools will operate as they did last week.

Victoria Times
SATURDAY, JAN. 27, 1973 19
SECOND SECTION

A 1910 PHOTO shows the Dowell building — then the Rithet building — at its zenith as the headquarters of R. P. Rithet and Company, whose founder built Victoria's outer harbour docks. Today, (below) except for a facelift coat of paint, 10 years of ownership by the taxpayers of Victoria have left the old building derelict, its interior rotten and used for junk storage.

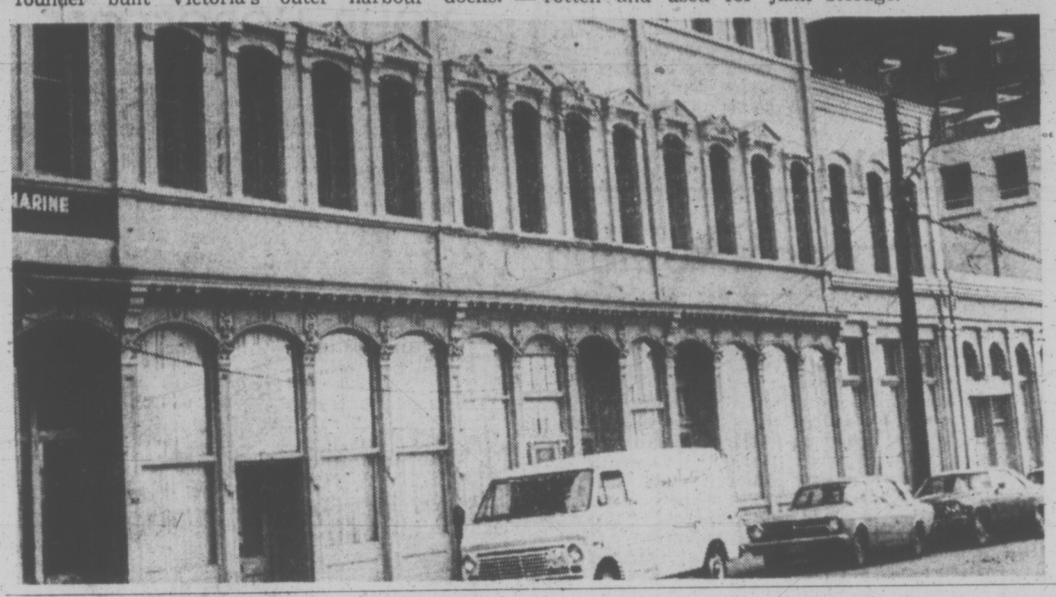

Forgotten Landmark Faces Its Day of Reckoning

By ROLAND MORGAN
Times Staff

They say Victoria city hall these days favors the idea of downtown living, but you'd never know it to judge by the Dowell building.

The city bought the erstwhile office building, one of the finest old structures in Western Canada, for $50,000 a decade ago. It's been used as an all-purpose junk-heap ever since.

Standing at the foot of the steps to Bastion Square, its historic facade commanding the finest view of the harbor, the Dowell building, which once housed the offices of empire-builder and B.C. dignitary Robert Pattison Rithet, is now a storehouse.

But a turning point is at hand in the form of the massive Reid Centre building which will transform Wharf Street and chop forever the Dowell building's gracious view.

Will the city let a developer refit the old building, fill it with large apartments lit by the huge arched windows? Or will the demolishers prevail?

City manager Bill Hooson reluctantly declares the Dowell building is finished. He says it is beyond repair, structurally weak, a fire hazard and generally useless. Rehabilitating the old town will have to be forgotten in the case of this 110-year-old building, he thinks.

Mayor Peter Pollen doesn't think the building can be put to residential use.

★

"For the first time in history it's been painted up and the roof flashing (removed when it was about to be demolished) has been replaced," he says.

"It's too deep in structure for apartments. We've taken at least 13 applications from people to develop it in the last year, but with the Reid Centre about to go up on the other side of the street we have thought it better to hold back.

"We'll see about the Dowell building when Arthur Erickson (consultant architect retained by city to study Inner Harbor) finishes his report. Perhaps the building could fit into that. Or there could possibly be a shopping arcade through it and the adjoining buildings from Bastion Square."

But there are people who feel the Dowell building can and should be rehabilitated now for residential use. One of them is architect Peter Cotton.

He has done several designs for the building and estimates the cost of each apartment would be about $20,000.

The apartments would be adapted to the generous old world scale of the building.

"I was thinking of them as large-scale spaces. Graceful, basically austere. Luxury apartments in terms of their use of space."

Cotton denies that the building is beyond repair.

"All the old buildings are very durable, they can stand a lot of abuse," Cotton says. "Look at the shape the Counting House was in before it was fixed up.

"If you're going to install acceptable concealed electricity and plumbing the work is so extensive that it doesn't really matter what condition the place is in.

★

"The city's been dallying too long on this matter. They keep reiterating they want residential use downtown. The Dowell building is a good chance," Cotton says.

Somebody who was prepared to put money into the Dowell building was developer (now alderman as well) Sam Bawlf. He approached the city with an offer. It was turned down.

In 1966 Cotton told council he had been approached by several parties who were interested in putting money into the project.

No Town for the Jobless

By ROGER STONEBANKS
and
SUSAN RUTTAN
Times Staff

Over 100 years ago the popular cry was "go west, young man."

Today, as far as jobs are concerned, the advice would be: Don't go west, or east either.

Federal statistics show unemployment is worst in Atlantic provinces, followed by Quebec and British Columbia and then the Prairies and Ontario.

The last statistics for B.C. showed 79,000 people out of work, or 8.3 per cent of the labor force.

In Victoria, Canada Manpower has records for 7,800 people out of work and actively seeking jobs. With an area work force of 80,000, that's almost 10 per cent.

"This is not out of the way for this time of year in Victoria," says assistant Victoria manager Frank Schroeder, adding that the figure is only an indication of the jobless.

For the jobless, Victoria isn't a good town to be in. The bulk of the work force is in government administration and service industries. Manufacturing is quite small — so small that Victoria probably enjoys the unique distinction of having the local newspapers as the second biggest manufacturing company in town.

Canada Manpower manager George Bevis says it is more difficult to get jobs in Victoria than in Vancouver.

Statistics are one way to look at unemployment. The other is to listen to the unemployed.

Stewart Richardson is 43 years old, married with one child. He was a telephone installer in Toronto before moving west and working at a variety of jobs.

He said he has 14 years' experience as an installer, but he can't get a job with B.C. Telephone, where pay ranges from $133.20 a week for beginners to $228.55 a week for journeymen installers.

NO EXTRAS

He was working for the Salvation Army as a truck driver until Christmas when he left. Since then he has been unemployed.

"There was just not enough money, less than $50 a week," he said.

"I haven't got a termination slip from the Salvation Army. I won't get much from UIC. It will be based on two-thirds of $46, so about $30 a week."

His wife has a job paying the provincial minimum wage of $2 an hour.

"We can make ends meet but that's about it. No extras. I want to stay in Victoria, we both like it here. Unless things are really desperate . . . neither of us likes Vancouver."

Richardson says he has answered newspaper advertisements for jobs but has never had a reply from a number, not even an acknowledgement of his letter.

"I can't stay home all day. I have visited Manpower and other places where there might be jobs. The job situation is poor in this town. I just want an opportunity to prove myself."

Ian Hauser is 26 years old, married with one child. They arrived here last July.

He spent two months looking for work, finally got a job as delivery man for a local company. In December he was laid off and has been out of work since.

"There's just no work in Victoria. This is the first time I've ever been in a city without working."

Hauser is a senior draftsman but says he'll do any kind of work. He has put in applications everywhere, checks help wanted advertisements and phones Canada Manpower regularly.

PAY POOR

"With so many unemployed in Victoria it makes it more difficult," he says.

Hauser gets $168 in unemployment insurance benefits every two weeks, more than his take-home pay as a delivery man.

"It costs me more to go to work than to go on unemployment at the pay scales here. Where's the incentive?"

Hauser says he has six years drafting experience in Ottawa and Lethbridge, earning as much as $11,000 with the regional municipality of Ottawa-Carleton.

"I'm going right round the bend sitting at home."

He says he is just breaking even financially but will leave Victoria in the spring if he hasn't found work.

TERRA NOVA AWAITS ORDERS

Reports that HMCS Terra Nova will take part in Canadian peace-keeping operations in Vietnam are "way ahead of themselves," says Maj. Vic Keating, Canadian forces regional information officer.

The ship has been ordered to leave Esquimalt for a 60-day operation cruise in the South Pacific.

Keating said the Terra Nova will "await further instructions" while on the cruise.

Trafficking Charged

A 19-year-old man appeared in Victoria provincial court this morning charged with possession of heroin for trafficking, following the arrest of a man with 42 caps of the drug Friday night.

Ronald James Tompkins, of 1659 Pearl, was remanded in custody to Monday morning for election and consideration of bail by Judge E. F. N. Robinson.

The Chamber: Power Or a Sociable Club?

By
CLEMENT CHAPPLE
Times Staff

There was a time, in those simple, frontier days of the 1880s and 1890s when the Chamber of Commerce in Victoria was consulted regularly by the provincial government on key economic and financial matters.

All that has changed says Greater Victoria chamber manager Brian Small, whose overview of the many activities and interests of the membership leads him to describe today's Chamber of Commerce phenomenon as weird.

If it isn't exactly weird, it's at least paradoxical. On the one hand, says Small, the chamber is "the last bastion of free enterprise." On the other, it is a body devoted to the "social health" of the capital region.

The kind of cost-benefit social conscience that has found its way on to big business balance sheets in post-war years may not meet the standards of consumer commandos, but it's there nevertheless, and the chamber is reflecting it.

DOUBLE TAKE

And who should be the first among Canadian chambers to cast doubt on the virtue of the marketplace but Greater Victoria's own chamber.

Wage and price controls were advocated by the Victoria chamber at the national convention in September, causing something more than a double-take among die-hard proponents of unrestrained profit maximization.

But this kind of corporate heresy will be rare, judging from a sampling of the thoughts of chamber members in Greater Victoria.

Despite the definite change of character of the chamber over the years, there are some basics.

They are "economic growth and free enterprise," says Terry Farmer, the 33-year-old president, and with that philosophy he is not likely to upset many of the membership. Certainly not its oldest surviving ex-president, R. H. B. Ker, 77, who headed the chamber during one gloomy depression year.

MAKE WORK

In 1932, business was so slow in Victoria, the chamber organized a system of "pledges," Community Chest style, to encourage businesses to provide work through repair jobs.

Ker, a member ever since, believes the community could never survive without the Chamber of Commerce.

"I consider it an essential organization," he says.

But what do other, less experienced members think? Some are not interested in economics and others are not even interested in business, and this throws more cold water on the theory of a profit-minded group of citizens.

Donald Archibald retired in Sidney from the Kootenays 10 years ago and promptly joined the Greater Victoria chamber.

His motives?

"Definitely social" says Archibald, adding that he joined the Union Club for similar reasons.

He attends chamber luncheons regularly, and "I have made a lot of new friends."

KER
. . . essential organization

If there are some odd-sounding motivations for joining the Victoria Chamber, it nevertheless has a high rate of participation, says Small.

A full 30 per cent take part in committees or perform other duties.

But whatever individuals may think about it the chamber here and elsewhere remains one of the major political lobbying forces in society.

Says manager Small: "The membership recognizes that the Chamber of Commerce has the car of government, even if it doesn't always get as a pressure group.

And the membership wants "a say in improving the community."

Does the membership all 760 — really have a say?

There is no attempt to seek every member's views on every question, admits president Farmer. The executive carries the ball most of the time.

This has led one-time chamber member Mayor Peter Pollen to grumble that the real talent in the chamber is not given a chance because of the "back room" control by the executive.

The chamber can point in its favor to a recent membership canvass on the topic of minimum wages. The membership clearly stated, says Small, that the $2.50 level proposed by the NDP government will lead to a business decline.

POWERFUL VOICE

Another often heard challenge to the chamber's integrity is that it tends to comprise powerful voices who want influence in public affairs but are not willing to face the public directly.

Farmer acknowledges this when he says "we have people who are very interested in the community but who don't want to become involved in politics."

He denies there is anything sinister in the motives of this type of member, and as for himself, he's happily visible as chamber president.

The public will almost certainly see him running for civic office in a few years and meanwhile, the less demanding chamber executive serves well as a period of "apprenticeship."

But he wants to make clear that "I am not using the chamber as a springboard to get into politics at all."

ECONOMIC 'LECTURE'

Farmer is probably not a typical member. The majority, even those who head committees and perform other chamber duties, don't like to mix it up in public.

This was demonstrated last year when the chamber came to city council to ask for financial aid for its annual promotional venture, Victorian Days. The spokesman was shopping mall manager Jack McKernan.

His request was met with the retort that surely the Chamber of Commerce, that "bastion of free enterprise," was not begging for public welfare.

McKernan, visibly distressed, huffed that he had come "in peace" and certainly had not expected to be "lectured" by politicians.

The incident showed that what Pierre Berton called the "smug minority" still had a little smuggness. For the Chamber of Commerce, lecturing on economics is what politics is all about.

arthur mayse

The Burning Deck and Little Willie

MY SISTER in Vancouver has the happy knack of picking gifts that please. A while ago she delighted me with a book that spanned the years between the present and a school concert in a Manitoba wheat town of long ago. Up front, a little twerp in a state between panic and paralysis faced an indulgent audience.

"The Inchcape Rock by Robert Southey," he pronounced, the words emerging all of a lump.

"No stir in the air, no stir in the sea;
The ship was as still as she could be . . ."

And so on, stanza after melodramatic stanza until wicked Sir Ralph the Rover who stole the bell from the Inchcape Rock met his deserved end.

The volume that returned me to the pre-television, pre-radio past is titled Parlour Poetry. It is an anthology of verse that flourished in the Victorian age and remained in the elocutionist's repertoire for several decades thereafter. To read it is to enjoy a reunion with long-lost friends.

Remember Casbianca? That sturdy favorite was written by Mrs. Felicia Hamans, a rhyming lady who could extract the last drop of bathos from any subject to which she turned her talent. Successive generations of reciters knew the poem more familiarly as The Boy Stood on the Burning Deck. Rendered with expression, it could soak a lace handkerchief.

Until Parlour Poetry arrived in our mail, I couldn't for the life of me have told you what came after the second line of that piece about the boy who lingered on a deck Whence - all - but - he - had - fled. Now, memory refreshed, I recall that "The flame that lit the battle's wreck — Shone round him o'er the dead."

Grand, full-bodied stuff and far be it from me to downgrade it!

It was the poetry of an era. It moved those who read it or heard it, and it has outlasted any amount of less robust verse.

Perhaps the child of today, inured to horror movies, would feel no cold prickling along the spine if exposed to James Whitcomb Riley's Little Orphan Annie. ("The Gobble-uns'll git you of you don't watch out!") Still, remembering what an old time elocutionist could do with that venture into the supernatural, I'm not so sure.

Nor have such galloping poems as Longfellow's The Midnight Ride of Paul Revere and Browning's How They Brought the Good News from Ghent to Aix lost their power to stir the heart.

Essentially, though, anthologist Michael R. Turner's compendium of gaslight verse will appeal to those who have lived long enough to approach it with a touch of nostalgia.

Take Little Willie, for instance — the prototype of every tragically smitten moppet whose passing jerked a sob from the tenderhearted. I was exposed to Little Willie in various aliases. My wife hasn't forgotten a Little Willie tale in which the doomed lad, his miserable existence ended, was laid out by the author with ghoulish zest on a marble slab in the shape of a cross.

Little Willie's originator was Gerald Massey, an obscure English rhymster whose feeling for his subject may have gained strength from his own rough childhood. He, poor kid, was condemned to labor in a silk mill at the age of eight.

Can you stand a sample stanza?

Poor little Willie
With his many pretty wiles;
Worlds of wisdom in his looks,
And quaint, quiet smiles;
Hair of amber, touched with
Gold of Heaven so brave;
All lying darkly hid
In a workhouse grave."

Snicker who will. But let us not assume that the innocent young victim of man's inhumanity has vanished from this earth. Policemen and social workers know better.

I could wish that a certain lachrymose ditty about Old Dog Tray Ever Faithful — a canine Little Willie — had found its way into Parlour Poetry. This omission, however, is more than compensated for by other gems from a less complex age.

There are The Private of the Buffs "with eyes that would not shrink, with knee to man unbent", and sweet Alice Lee with her vow that "lips that touch liquor shall never touch mine", and a wealth of other vintage pieces good for a smile and a sigh.

I'm grateful to my sister for this sentimental journey, and hope she can supply me with the words of Old Dog Tray. If she can't maybe some well-seasoned reader will.

Doing The Town

With DOROTHY FRASER

Wilson's are getting a face-lift! . . .

Well, here's a switch! . . . Usually we're urging you to visit Wilson's . . . Not so today! . . . In fact we urge you to wait until at least next Thursday . . . when the renovations and refurbishments which started on Friday are finished . . . and the whole store will have a bright fresh new look to delight the eye . . . set off the beautiful clothes . . . and in short, make your shopping in Wilson's more pleasant than ever! . . . Right at this moment the whole store is in an unholy mess . . . but just you wait! . . . Lots of lovely new clothes and other goodies are waiting to go on display the moment the refurbishments are completed . . . We've seen some of them and we promise you'll be excited at the sight of many of these Wilson exclusives . . . Probably go mad, mad, mad with desire . . . just as we did when we feasted our eyes on them! . . . One thing we'll tell you about right now because if you're planning any sort of a trip you may want one . . . some very smart travel tote bags with all sorts of zippered compartments . . . They come in three different sizes . . . all just right for carrying with you on the plane and fitting nicely under the seat . . . Made of sturdy material you'd swear was genuine leather, but isn't . . . Just as strong though . . . and pounds lighter in weight . . . White or tan . . . and very inexpensive! . . . **W & J Wilson Limited, 1221 Government St., 383-7177.**

No longer is it necessary for the young to dress "poor" to be in fashion!

Hand-woven cushions for that splash of color . . .

If you'd like a new color accent for some room in your house . . . something unique, individual and lovely . . . as well as useful . . . we suggest you visit the Handloom and look at their new hand-woven cushions by Christine Hill or Dorothy Darnell . . . we were really entranced with the lovely cushions from both these weavers . . . From Christine Hill's loom there's a beauty in shades of mauves and purples with multi-textured yarns forming an interesting striped pattern . . . Another, in the shaggy Swedish Rya weaving, ranges in color from greens to deep gold . . . Linen and mohair or wool and mohair are used for others . . . Dorothy Darnell's cushions are woven from hand-dyed unspun fleece . . . She also has some very nice hand-woven shoulder bags . . . Speaking of bags, we saw a beautifully tooled leather shoulder bag by Charles Campagna . . . Batik leather tote bags in jewel-like colors, with inside zippered compartments . . . Spotted a couple of Elizabeth Mayne's exciting "stitcheries" . . . pictures made from wool, beads and other materials of differing textures . . . One puts us in mind of gently undulating seaweed . . . the other is 3-dimensional and you can read your own meaning into it . . . We hear that Handloom is holding an exhibition of Elizabeth Mayne's stitcheries later in the spring . . . Will tell you more about this later . . . **Handloom, 625 Trounce Alley, 384-1011, and Empress Hotel, 384-1518.**

A noted researcher claims that too much fat in the diet can be as threatening to health as excessive smoking or drinking.

Colorful spring clothes for your men . . .

We really hadn't spent much time browsing around men's wear stores until we were introduced to the Ram Shack . . . which proved an eye-opener and is as colorful and interesting to visit as any store catering to our own sex! . . . Last Wednesday we were stopped in our tracks by the vast number of new spring shirts . . . in the styles, colors and patterns which young men . . . as well as their dads . . . are so eager to own . . . They're all perma-press wash-and-wear . . . Lots of cottons and gauze cloth, which isn't really what is sounds but has a very soft, knit feel . . . Ron Wells told us that Madras cottons in all sorts of plaids are very popular this spring . . . Collars are the rounded "dog ears" or long points . . . and there's every color and pattern you can think of! . . . Something new and different the young men and boys will go for are the cotton knit T-shirts with Walt Disney characters on the front . . . They come in a variety of colors and some have contrasting short sleeves . . . Real groovy . . . or maybe we should say "right on" for the young set, masculine gender . . . We saw some of the new sport jackets . . . mostly plaids in very attractive shades . . . and more of these will be arriving in February . . . More slacks of all kinds than you can shake a stick at . . . Check trousers are the predominant choice in casuals this spring . . . Lots of these coming in . . . Prices in slacks range from $16.96 up at . . . **Ram Shack, University Heights Mall, 477-3311.**

Under $40 for these bridesmaids' dresses . . .

You may not believe this . . . we couldn't believe it ourselves until we'd been given a personal viewing . . . but Miss Frith's have perfectly charming bridesmaids' dresses for under $40! . . . Not that you can't get more expensive ones if you want to, mind you . . . but it's been our experience that many girls serving as bridesmaids don't want to spend a fortune on their outfits . . . And they certainly needn't . . . not with these Miss Frith lovelies for the bride to choose from! . . . In these under-$40's we saw about six different styles . . . obtainable in just about any color you can name . . . For instance, at $30 there's a pretty crepe dress with scoop neck, short puff sleeves and embroidered flower trim . . . in yellow, pink, blue or mauve . . . Another style . . . also just $30 . . . is a sleeveless floral printed nylon sheer with ruffles around the V-neck and a frill edging the skirt . . . $38 is the price tag on a ruffle-skirted floral print with high neckline and shepherdess sleeves . . . (long and full from the elbow down) . . . Then there's a sparkle nylon with short puff sleeves and eyelet lace down the front of the bodice and around the waist . . . Another pretty floral print is sleeveless with inset waistband . . . As we said, all of these styes cost less than $40 . . . and they're as pretty as anything you could wish for . . . And do please remember that Miss Frith's have the finest selection of wedding gowns in town . . . at all prices . . . mosty under $100! . . . **Miss Frith Fashions, 1619 Douglas St., 383-7181.**

Galanos has a coat and dress ensemble of brown coin dots on white . . . sable-colored coat with huge dots . . . smaller dots on dress.

D'Antonelli shoes set the tone for spring . . .

Munday's now have all their new spring styles of D'Antonelli shoes on hand and we think you should see them soon while the size range is so good . . . There's a great interest in sole treatment, as your know . . . D'Antonelli, whose shoes tend to be dressy and ladylike . . . have a nice sandal with a ¼" platform . . . with high heel, open toe . . . in black, navy and red patent . . . Another shoe we like, and which comes in black, navy and biscuit patent has an open back and dainty punchwork with white underlay trim . . . Red and navy will both be popular colors this spring, and both these colors, plus all-white . . . are shown in a dressy pump with white piping at the heel seating and on the vamp . . . We're sure this one will be outstandingly popular! . . . A higher fitting pump with slender toe and heel comes in navy or black kid patent . . . For you walkers there's a smart suede oxford with emphasis on the crepe sole . . . in the form of imitation welting . . . Beige or mid blue with tan piping . . . A very well-fitting shoe with broader toe and heel has "mudguard" treatment on the sole line . . . punchwork trim . . . In navy or taupe calf . . . All these are priced at $29 . . . A patchwork cobra skin shoe in shades of bone and beige is terrific value at just $39 . . . and Munday's will be getting bags to match this . . . **Munday's, 1203 Douglas St., 383-2211.**

In Rio de Janeiro authorities have installed sandboxes called "Pipi Dogs" for the convenience of leashed pets.

Eaton's have what it takes for cruising . . .

It's pretty hard to keep your mind off cruising when you visit Eaton's Townhouse these days! . . . Such a lot of sunshine fashions and new clothes which take well to travelling are on display . . . like the dresses and jackets from Deja . . . Cottons, wools, silks and polyesters . . . just the thing for starting off in under a coat . . . later for seeing you crisply and coolly through just about any occasion! . . . Thinking of tropical sunshine reminded us of those sudden tropical downpours which have a way of happening in the sunniest climes . . . and we saw just the raincoat to pack as a precaution . . . It's from New York . . . white lace encased in vinyl which gives a sheer effect and looks very feminine . . . Could be, with this on hand, you'll welcome one of those air-cooling tropical showers! . . . To cover up your bathing suit on the beach or around the ship's pool are some pretty white waffle cover-ups with dainty daisy trim . . . Just the right length to keep you from burning . . . A patio dress which can also be worn as a cover-up or by itself after swimming in full length with red and white stripes . . . red, white and blue anchors on the bodice . . . We also saw some awfully cute pant suits with V necks and short sleeves . . . Others with T-shirt tops and flared pants . . . Just $55 gets you one of these eye-catching outfits! . . . **Eaton's Townhouse, 383-7141, Local 367.**

Circle Pacific Cruise on the Oronsay . . .

If you don't waste too much time getting in touch with them . . . there's a good chance that Paulin's can book you on the S.S. Oronsay's Cherry Blossom Circle Pacific Cruise which sails from Vancouver on March 23 . . . back to Vancouver May 21 . . . after 59 days of exciting, relaxing, memorable cruising and sightseeing through the Pacific to the Orient, Hong Kong, Australia . . . From the time your ship sails out of Vancouver harbour at 3 p.m. on March 23 . . . until you again pass under the Lions Gate Bridge . . . you'll be living a new life . . . seeing Spring in the Orient, Fall in the South Pacific . . . visiting 17 different ports in all . . . some of them unusual, others traditional . . . and all exquisitely exciting! . . . First Honolulu, then on to Yokohama, Kobe, Hong Kong, Guam, Guadalcanal, Sydney, Noumea, Suva, Pago Pago, Raratonga, Papeete and the Marquesas . . . Besides all this, there are a number of optional land tours you can take while your ship is cruising between ports . . . Paulin's tell us this is an extremely reasonably priced cruise . . . All one class, rates are from $1800 . . . which, by our arithmetic, comes to just over $30 a day . . . less than you'd spend for hotel room alone in lots of places! . . . If you're tired of winter and would like to take off on a memorable cruise . . . see Paulin's right away! . . . **Paulin Travel, 1006 Government St., 382-9188.**

Advertisement

Parents Warned of Violence on TV

Canadians are being warned their children are being warped by watching violence on television on Saturday mornings.

The warning comes in a National Film Board documentary screened for the first time in B.C. Thursday and now available to parents, teachers and service groups in the province.

The Question of Television Violence, produced by Colin Low, is the record of a recent U.S. Senate hearing on the subject. It received almost no publicity in the States and little more in Canada—and should be of immediate interest to Victorians.

It's here that children have a choice of 11 channels, if they're tuned into cablevision, only three of which are Canadian.

It's also here that cablevision is received in 96 per cent of the homes.

During the four-day hearings chairman Senator John O. Pastore asks the giant television network owners (of CBS, NBC and ABC) to comment on what they'll do to circumvent a situation described by the U.S. Surgeon General as "harmful for any child that is predisposed to act in a violent nature."

The network presidents mumbled a bit.

Although CBS did promise to try to portray conflict through non-violent means on children's programs, and stipulated that cameramen were not to film a bullet entering a man's body, those resolutions were supposed to be in effect by 1972.

It's 1973 and the youngster's are still exclaiming: "Mommy did you see that gun go off. Mom, it got him right here."

The alarming thing, the film points out, is that children—who, by the time they graduate from high-school, will have spent 11,000 hours in schooling and 14,000 hours on televisioning—have no power to reject information that's blasted into the living room.

They take it all in.

Network supporters are seen telling the commission members that violence has only an adverse affect on children "pre-disposed to violence"—adding late in their jargon that, "we don't really know what makes children pre-disposed. We know it's not an abnormal trait. We really don't know how big the population of pre-disposed children is."

Low's end effect in the 56 minute documentary is the message: parents it's all up to you.

In the States the Surgeon General has no power to distinguish the violence from the non-violence by a brand similar to those on cigarettes that they may be destructive to your child's health.

Parents have got two choices: to boycott the products that pay for the violent shows, or to control from the living room the violence flooding across the border.

"Or," said Low after making the film," you can take up meditation and develop telepathic capacities, so you aren't dependent on that type of communication."

Developing Welfare Conscience Seen as Social Workers' Duty

CALGARY (CP) — Social workers should be trying to develop the social welfare conscience "Canada has never had," says the director of the Canadian Association of Social Workers.

Tony Gray of Ottawa told a convention of the organization's Alberta branch that the group should speak out on various issues and lobby for legislation benefiting its clients, consumers and native people.

He said the association already has taken a stand on capital punishment, recommending its total abolishment for improved methods of rehabilitation and appeal.

The association also is developing positions on community health centres and family planning, Gray said.

"There's no way we can refuse to accept the fact that abortion exists and is used as a method of family planning. We should lobby effectively to see that abortion services are as humanly dispensed as possible."

Social workers in western Canada should receive training for involvement with native people, Gray said. "In most cases if we're involved it's in a kind of reluctant way."

He said the national association should lobby to "improve, develop and put some teeth into legislation on social work."

"Our registration acts aren't strong enough; we can't get at our bad members like other professions, such as doctors and lawyers, can" because registration is not yet mandatory.

Gray said although "Liberal governments have brought in all the social welfare programs and reforms in Canada," the Local Initiatives Program and Opportunities for Youth are examples of programs developed to fill "a haphazard political need."

it's our environment

The Times Weekly Environment Report Now Appears Mondays

S-T-R-E-T-C-H & SEW

REGISTER NOW!

SEWING CLASSES

LINGERIE — STARTING
Feb. 1, 9:30 - 11:30 a.m.
5 Lessons $10

Register NOW—to learn how to fit dresses, coats, capes and jackets. Classes starting FEB. 20.

BASIC EIGHT

Morning, afternoon and evenings starting Feb. 26, 27, 28, March 1. 8 Lessons, $15.

Free Demonstration on Men's Shirts and Ties . . . Thurs., Feb. 15. Please phone in and give name.

LEARN TO DRAUGHT YOUR OWN PATTERNS TO FIT YOU

By registering for classes you receive a courtesy card for discounts on your fabric purchases.

DO NOT BE MISLED

STRETCH & SEW (TM) methods; also to supply you with books and patterns. Only OUR teachers hold certificates from S-T-R-E-T-C-H & SEW of Oregon, Inc.

S-T-R-E-T-C-H & SEW BOOKS
By Ann Person
3.95

S-T-R-E-T-C-H & SEW FABRICS
2541 Estevan Ave. 592-9622

dear abby

Agonizing Problem

DEAR READERS: I am frequently asked, "Has your mail changed much over the years since you've become Dear Abby?"

Yes. And one of the greatest changes is the increasing number of letters I receive asking, "Shall I put my elderly parent in a nursing home?"

Recently, I read an impressive editorial in a medical bulletin concerning that problem. It was written by Dr. Graham Gilmer, Jr. With his permission (and my minor editing) I want to share it with you.

(From the diary of a woman we shall call Jane.)

July 5, 1972.

DEAR DIARY: Today, my 80-year-old father, Henry, came to live with us. Not that it's such a big deal, it's only that I should have known it wouldn't work out. When Mother died suddenly two years ago, Dad insisted that he could live alone in the home he and mother had built for their retirement. He seemed to be managing nicely until one day I found him sick in bed with the flu, alone with nothing to eat.

My husband agreed that we should build an apartment for Dad over our garage, adjoining our house. That way we could look after Dad and he would have a little place of his own.

July 15, 1972.

DEAR DIARY: I don't know how much of this I can take! Dad comes over here at least 40 times a day asking me what day it is, and when is Mother coming home? Today he put his arm around me and called me "Mildred," — thinking I was my own mother.

He babbles constantly and sometimes he makes no sense at all. He wets his pants and even messes in his bed and his trousers. What a chore! Why didn't I put him in a nursing home? It would have made life so much easier for us. Meanwhile, my brothers and sisters keep telling me what a "saint" I am, but they don't offer to take him off my hands. I have my own life to live and Dad is 80. Dear God, help me!

July 24, 1972.

DEAR DIARY: I am so ashamed. I can hardly write this. Today I unpacked a trunk Dad stored in my attic after Mother died. Among the things Mother had saved was a packet of letters Dad had written to her over 50 years ago when Mother left Daddy and me to return to her hometown to help her own mother care for her ailing father.

I will quote parts of Dad's letters to Mother:

January 19, 1920.

My Darling Mildred,

You'll never know how much I miss you. It seems I've done nothing but change Jane's diapers since you left. She babbles constantly, but is completely unintelligible. Hope you'll be back soon. — Your Loving Henry.

January 26, 1920.

My Darling Mildred,

Jane is progressing some, but I sometimes think she's retarded. At 19 months shouldn't she be toilet trained? Sure hope you'll be home soon. By the way, where do you keep the extra diapers? Jane soils them faster than I can launder them. — Lovingly, Henry.

August 5, 1920.

My Precious Mildred,

In your absence, my biggest problem is Jane. She jabbers constantly at two years old, asking the same questions over and over. She still soils her pants. I am counting the day until you come home to stay. I need you desperately to help me care for our "problem" child. — Devotedly, Henry.

July 26, 1972.

DEAR DIARY: I have a confession to make. Shakespeare's "Cycle of Life" was right. "From the cradle to the grave." How could I have missed the fact that the diaper of the infant is a prelude to the diaper of senility?

Until I found Dad's letter to Mother, I regretted not having put Dad in a nursing home. Not that that's so bad, but what he really needs more than anything else is a family's love and care. It's inconvenient, and extra work, but now it's my turn to repay him at the end of his life for what he did for me at the beginning of mine.

Someday, he may yet best fit into some nursing home, and when (and if) that day comes, I will consider his own best interests. Until then, his letters to Mother will haunt my innermost soul. — Jane

YOUR HOROSCOPE

Forecast for Sunday, Jan. 28, 1973

By SYDNEY OMARR

ARIES (March 21-April 19): You will be on the move — mental concepts can be transformed into constructive action. Creative writing is favored. Put ideas to work. Gemini, Virgo individuals play prominent roles. Welcome change of scenery.

TAURUS (April 20-May 20): By sharing desires with family member, you ensure success. Key now is to evaluate needs. Then aim for goal. Luxury item, improved domestic picture — these are likely to be featured. Remember special anniversary. Accept and give — sharing now means fulfilment.

GEMINI (May 21-June 20): Go slow. Wait and observe. Avoid seeing in too idealistic a light. Strive for reality. Let others show their hands. Be discreet. Clandestine meeting may be on agenda. Don't reveal all you know. Pisces is involved.

CANCER (June 21-July 22): Plan that seemed far away now comes close and can be made operative. Know it and proceed accordingly. Capricorn plays prominent role. You receive encouragement from one you admire. Key now is to live up to potential.

LEO (July 23-Aug. 22): Good lunar aspect now coincides with romance, creative endeavors. By giving of yourself, you assure success. Imprint your own style. Finish project. Let others see product of your efforts. Greater recognition is indicated.

VIRGO (Aug. 23-Sept. 22): New deal indicated as restrictions are lifted. You see direction — there are responsibilities but you perceive reasons. Strive now for greater independence of thought, action. Bring forth creative abilities. Property is worth more than might be imagined.

LIBRA (Sept. 23-Oct. 22): Adhere to principles. Refuse to give up something of value for nothing. Faith is tested. You emerge victorious if horizons are broadened. Cancer individual plays keynote. Short trip could result in solid achievement.

SCORPIO (Oct. 23-Nov. 21): Money seems headed in your direction. Relax and go with tide. Sagittarian could be instrumental in gaining you a profit. Don't limit potential. Look beyond immediate indications. Element of timing is in your favor.

SAGITTARIUS (Nov. 22-Dec. 21): Cycle high; gain indicated by cooperation with Scorpio. Check details. You may have more coming to you than is apparent on surface. One who holds important papers is willing to make major concession. Be aware of property values.

CAPRICORN (Dec. 22-Jan. 19): Relative who means well may be doing something which is not constructive. Check behind scenes operation. Club, hospital special account or organization could be involved. Gemini, Virgo individuals may be in picture.

AQUARIUS (Jan. 20-Feb. 18): Romance may cloud logic. Don't expect something for nothing. Prize yourself and others will follow your example. Means don't sell yourself short. One who makes many promises may merely be testing. Respond accordingly.

PISCES (Feb. 19-March 20): Obtain valid hint from Aquarius message. Utilize your unusual sense of perception. Heed inner voice. Be alert for changes of policy. Have alternatives at hand. Take nothing for granted. Another Piscean is involved.

Forecast for Monday, Jan. 29, 1973

ARIES (March 21-April 19): Hold off on changes, travel plans; don't be premature with submission of formats, ideas. Strive to be diplomatic. Don't create unnecessary problems. Means those who make inquiries should be treated courteously. Adhere to Golden Rule.

TAURUS (April 20-May 20): Protect valuables. Get recognition for what you do — means don't permit others to take credit for your efforts. Guard reputation. Those who advocate otherwise have nothing to lose. You are responsible to yourself. Key now is to act in mature manner.

GEMINI (May 21-June 20): Study Taurus message. Take nothing for granted where personal welfare is concerned. Many are willing to make promises — not many are really capable of fulfilling them. Pisces plays prominent role. Capricorn offers opportunity to display special abilities.

CANCER (June 21-July 22): Accent is on health, medical appointments, hours devoted to work and recreation. Key is to be practical. Avoid extremes. Follow through on diet resolutions. You will complete project, assignment. Look to future, not to past.

LEO (July 23-Aug. 22): Strive for greater independence. Apply original touch. You get truth about member of opposite sex. Welcome chance for knowledge. Don't cloud issues with preconceived notions. Another born under Leo is much in picture.

VIRGO (Aug. 23-Sept. 22): One with authoritative attitude may test your patience. Maintain sense of balance. Share knowledge. Learn by teaching. Give full play to intuitive intellect. Hunch now is likely to pay dividends. Aquarian is involved.

LIBRA (Sept. 23-Oct. 22): Look to one who recently settled domestic crisis. Be receptive to voice of experience. Confusion exists but is no reason for panic. Expand horizons. Accept invitations. Contacts made now can prove valuable in near future.

SCORPIO (Oct. 23-Nov. 21): Be aware of fine points — recheck of details is necessary. Applies especially where finances are concerned. Protect assets. Aquarius and Leo persons could play prominent roles. Leave nothing to chance.

SAGITTARIUS (Nov. 22-Dec. 21): Check area of communications, especially as it applies to mate or business partner. Cycle is high but some are determined to create problems. Key now is to be flexible. Get thoughts, opinions, statements on record.

CAPRICORN (Dec. 22-Jan. 19): Home, domestic relations — these can now be of paramount importance. Emphasis also is on clubs, special organizations, areas of confinement, such as hospitals, institutions. Don't force issues. If diplomatic, you take steam out of opposition.

AQUARIUS (Jan. 20-Feb. 18): You learn truth about friends, hopes and wishes. Pisces could play important role. See persons, situations in light of reality. Wishful thinking can create needless roadblocks. Know it and respond accordingly.

PISCES (Feb. 19-March 20): This can be "power" period. Means people listen and respond to you. Personal magnetism flows in abundance. Don't play games with emotions. Relationships are intensified. Build for future. Reject the superficial.

Discover your love and money mates! Send birthdate and 75 cents (no cheques) to Omarr Astrology Secrets, care of the Times.

Free for the Asking

By HARRIET HART

Nerve deafness, a sensironeural difficulty which is the most common hearing problem, especially in older people, can often be corrected.

As you grow older, your capacity to hear high pitched sounds diminishes very gradually. This type of hearing loss progresses very slowly, almost imperceptibly, until one day you find it difficult to understand people when they talk to you in noisy surroundings.

The folder The Truth About Nerve Deafness states that until now for most sensironeural hearing losses no effective surgical or medical cure has been discovered. However, it is wise to consult a doctor as soon as you or somebody in your family realizes their hearing is becoming less acute. Continuous buzzing and ringing in the ears also calls for prompt medical advice.

With the help of an illustration, the folder explains the process of hearing, and urges readers to have their hearing checked every year. In some cases the doctor may suggest a hearing aid.

Write to : Beltone Electronics of Canada Ltd., Dept. 3884, 3637 Metropolitan Blvd. East, Montreal 38, Quebec. Please allow at least three to four weeks for delivery.

EATON'S

Store Information 382-7141 Downtown

Upstairs Downstairs

Sale of "Whisper" Panty Hose

20% Off

Continues to Feb. 3rd

Stock up on "Whisper" panty hose for dress and everyday wear. Two locations . . . On the Main Floor . . . and Budget Store. . . . It's 20% off. Shop in person or just call Eaton's BUY-LINE 388-4373. Remember, on the Main Floor and the Downstairs Budget Store for big bargains on "Whisper" panty hose . . . 'til Feb. 3rd at Eaton's.

KEEP YOUR DRAPES LOOKING LIKE "NEW" WITH 'VALCLENE'

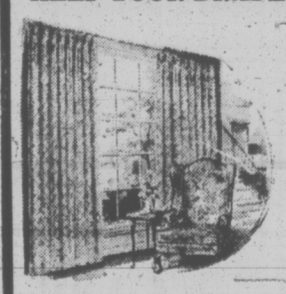

THE AMAZING NEW DRYCLEANING FLUID OF THE FUTURE AND TODAY . . .

For Difficult and Delicate Drapes and Bedspreads

DRAPERY DRYCLEANING

GUARANTEED by NU-WAY CLEANERS

Nu-Way, your drapery drycleaning specialist, who guarantees you beautiful decorator folds with even hems and no shrinkage to your drapes, now has the amazing new drycleaning fluid, "VALCLENE". A product of DuPont research which keeps drapes looking and feeling like "NEW".

Drapes and bedspreads cleaned with "Valclene" retain their bright colors and the sizing is not removed from the fabric. You'll find "Valclene" does an excellent drycleaning job on difficult and delicate drapes.

Next time your drapes and bedspreads need drycleaning, call in Nu-Way, your drapery drycleaning specialists.

IF WE CAN'T CLEAN IT, NOBODY CAN!

Drycleaning, Shirt Laundering, Fur Cleaning, Drapery Cleaning.

FOR PICK-UP SERVICE PHONE 382-4266

NU-WAY CLEANERS LTD.

420 WILLIAM STREET
1590 CEDAR HILL CROSS ROAD
"The Home of the Fabric Doctor"

JANUARY CLEARANCE
ENDS WEDNESDAY

• Dresses
• Rainwear • Pant Suits

Sizes 10 to 18
12½ to 24½

PRICES REDUCED UP TO 50%

GRAB BOXES
50¢ and $1.00

Grace Wilson
LADIES' WEAR
2 CONVENIENT LOCATIONS

248 Cook 382-1715 and 261 Menzies 383-5212

Live-In: It's Just Like Starting Fresh

By KIT COLLINS
Times Staff

At 16 there's absolutely no way Sharon could ever adjust to another middle-class home-life of curfew's and restrictions.

Family and Children's Services realized it and two months ago Sharon moved in with "live-in parents" Len, 28, and Irene, 23, in their rambling old house in James Bay.

When the couple applied to be live-in parents they had no idea who they would be opening their home to, or what the teenager's background would be.

"As far as we know now, after two-month's worth of conversations around the kitchen table, she came from a perfectly normal family. Her mother died when Sharon was quite young and she went to boarding school in Europe.

"When she came back, her father had started dating another lady and it took Sharon a year to find out what her mother died of.

"Then she left home, spent a few weeks sleeping in abandoned cars, living in boarding homes and she's already tried a couple of foster homes. But they didn't work."

"There's no way these kids can live with older couples in middle class homes with all their values and curfews," said Len.

Now she's bound by only one regulation — a three-month contract signed by herself, her live-in parents and a social worker.

Live-in parents aren't screened and their only responsibility is to offer some guidance, if a situation arises.

Couples have the right to expect reasonable consideration, from any visitor to their home.

"We treat her as an adult. She's been through the ropes and she knows it's her last chance, so it's up to her," said Len.

House rules were agreed upon before Sharon moved in. Irene and Len's only stipulation was no drugs.

"When the contract is signed it's just like she's starting fresh. We know nothing about what she's done or where she's been, other than what she wants to tell us.

The couple feels it's better not to know. "It's only natural that you might harbor a grudge if you knew all the details."

The program is a looser, informal kind of fostering for young people between the ages of 14 and 16 "who have been through every kind of institutionalized care that society has to offer and couldn't be reached," an FCS supervisor explained.

"They have simply decided they want to live their own way. Usually they've been on drugs and are out of school," said Mrs. Bernice Packford.

Sixteen couples participate in the program started less than a year ago.

"We're not asking for supervision. A social worker visits the home every week and both the parents and their live-in charges are expected to attend a bi-monthly meeting.

Parents are paid a special maintenance rate of $125 a month per child and arrangements for extra costs can easily be made available, said Mrs. Gwen Lundy, in charge of the program.

"Couples are usually "hippy-oriented" with an informal, easy-going homelife and a relaxed atmosphere and are sympathetic to the needs and possibilities of the young people."

The program was adopted by FCS after it had worked with "amazing results" for Vancouver Children's Aid Society.

Kevin McBurney, who heads the Vancouver program said "we started it here in January 1971 in response to the problems we had finding comfortable homes — in terms of headspace — for the youths to live in."

"We found we were replacing homes for teenagers at a phenomenal rate under the straight foster program. Kids were allowed to move to another home when they wanted to and there was no pressure put on the child to try and solve his problems with his foster parents.

At the end of the three month contract if the situation is a comfortable one, the youth stays. If one of the trio decides it should end, it ends.

What motivates people to apply to the program as parents? "There's all kinds of reasons. Some couples have a lot of needs as people; some just want to help and a lot of the couples have tried to adopt children, but because the adopting criteria is a lot stiffer, they were unable to," said McBurney.

Len and Irene applied because "we had this big house to fill, and the people next door told us about the program and we were interested."

For Sharon, there's been nothing but good results.

"She's really adjusted. She's taking on responsibilities and she doesn't mind sitting down and communicating with us. She has a job, plans to go back to school in February and the live-in arrangement looks like it will work until she's ready to start communicating with her natural father."

Her boyfriend, however, had trouble adjusting to the girl's new living conditions.

Not only can he visit her when he wants to without being kicked out at a specified time, he didn't need to sneak through the window to get to see her.

"When he first started visiting Sharon, he just couldn't seem to get used to us," said Len.

"He'd climb through the bedroom window to visit her in the middle of the day."

Tactfully, Len solved the problem by putting plastic over the window, "for insulation."

"I remember once, I heard a scratching in her room and I went in to check it out, and there he was, sitting in the closet with a candle, reading," said Irene.

Things have changed now. He comes and goes just like any visitor.

family

WENDY DEY - EDITOR

There's No Turning Back From Bottle Collecting

—John McKay photo

Jim Reid and son, Jamie, inspect vintage ginger beer bottle

By NICOLE STRICKLAND

You'll find him in Victoria . . . rooting through old outhouses, digging old dumps.

You'll see him there, and you'll wonder what he's looking for, and if you ask him he'll cheerfully admit it's a bottle.

Jim Reid isn't searching for a quick nip. He's a bottle collector, a hobbyist whose specialty is ginger beer containers.

"When I came to Canada from England in '66, I busied myself cleaning up basements and wrecking buildings, and began to find some beautiful old bottles as I worked, so I saved them because they were interesting," he says.

"I happened onto a dump one day, where some excavating was being done, and saw some real old beauties coming out of the ground, and that was it — I was hooked. Once you get bitten by the fever, there's no turning back."

Reid went into the bottle business wholeheartedly, opening a depot for recycling and a bottle washing plant.

"I get a few old bottles through the depot, but mostly I get them by digging in old dumps and outhouses. We've uncovered several fantastic municipal dumps from the turn of the century. The dumps we dig in are so old it's like digging in dirt.

"Outhouses in Victoria have produced bottles dating back to 1890. Outhouses produce lots of nice medicine bottles, ointment bottles, and old toothpaste jars. Toothpaste used to come in jars like cold cream jars, you know, but with very ornate lids.

"I started specializing in ginger beers because I like them, and I had found quite a lot of them in the dumps around Victoria."

Until just three years ago, he adds, Victoria had but a handful of serious bottle collectors, but today, with the emergence of clubs and with several local books on the market, interest in the hobby has grown.

"Once you begin collecting, you begin noticing bottles for their value or potential value. This coffee jar came out a couple of years ago, and now it's a collector's item." The unusual coffee jar is shaped like a piggy bank.

"There's a jar of pancake syrup shaped like a lady — it's collected by some. Some people collect old Bovril bottles in all shades of brown, from the one ounce size to the 16 ounce size. What makes the collections interesting is that they predate the turn of the century.

"People collect all types of bottles — inks, poisons, beers, ginger beers, sodas, pottery, whiskies, western whiskies, whiskey flasks. New categories spring up all the time.

"Their value is determined by what the collector is willing to pay for them . . . My oldest bottle predates 1830. It's a Listerine bottle, in pale green glass that was blown into a mold in Eastern Canada. Know what it's worth? Five dollars, that's all. Why? Because it doesn't fit into a set category — nobody collects Listerine bottles . . .

"The nice thing about bottle collecting is that a novice may find a very rare and valuable bottle, and some bottles in the States are worth thousands. My old-advice to such a novice is to hang on to his finds, and not trade them away for a bunch of junk just to add bottles to his collection.

"In fact, he shouldn't trade anything at all for the first year, but should attach himself to other collectors and a club so he can learn more."

Reid has one old salt jar at the depot that is dated 1860. It is pale green opaque glass, with a raised swan on one side. It is marked $60.

"I hope I won't sell it at that price — it's such a lovely old thing to look at, but I felt I should sell it, because it isn't part of my ginger beer collection."

Soccer, Yoga Banned

MOSCOW (UPI) — Bridge, yoga, karate and muscle-building exercises, Soviet sports officials decided, are ideologically unsound and socially harmful.

As for womens' soccer, forget it. It was banned because it stirs the kind of passion the Soviet Union considers unhealthy and is physically harmful in a country where women drive trucks and lay bricks.

With its indictments, the Soviet committee for physical sports and culture this week decreed that youthful athletic organizations can no longer engage in such activities.

It calls clubs for bridge playing "absolutely absurd."

It said karate is contrary to the Soviet system of physical upbringing.

It said yoga exercises do not serve the purpose of all-round development of men engaged in active work.

And it said muscle-building programs result in a "one-sided, unhealthy development of the organism."

All, it said, are ideologically unsound, socially harmful and "alien to our society."

The newspaper Sovietsky Sport said Thursday such activities have been gaining in popularity in the Soviet Union, promoted by unscrupulous "sports businessmen who speculate on a natural desire of Soviet man for physical perfection."

Of women's soccer, Sovietsky Sport said, "It is the conclusion of scientific and medical organizations that playing soccer is harmful to the female . . ."

Moreover it added, quoting the committee decree, "it arouses unhealthy heated passions."

The newspaper said bridge clubs have become popular in many cities, including even intercity and republic-wide competitions in Estonia and Lithuania.

It said promoters have organized large-scale contests of Soviet muscle men, and it denounced "the egoistic adoration of ones own figure" as anti-Soviet.

The sports committee, the newspaper said, also banned most participation by women in "sambo," a Soviet form of judo. Women can take up sambo to learn some basic principles of self-defence, the committee decreed, but they are barred from engaging in sambo contests.

RIGHTS PLEDGE IN DOUBT

VANCOUVER (CP) — Melodie Corrigall, head of the New Democratic Party's women's caucus, said Thursday she isn't satisfied with the provincial NDP government's pledge to include women's rights in a bill of rights.

She said her group won't be satisfied until the government sets up a separate ministry of women's affairs. Premier Barrett had said earlier he believes in rights for people — not for men and women as separate groups.

60 Years Celebrated

Mr. and Mrs. James Hull, of 3945 Cedar Hill, celebrated their 60th wedding anniversary Jan. 2 at a dinner party given by friends.

The couple was married in Lancashire England and immigrated to Bankend, Sask., in 1927, moved to the lower mainland in 1942 and in 1959 moved to Victoria.

PROTEIN PERMS
Especially for Fine Difficult Hair
The tremendous success of our Protein Permanents is due to satisfied clients. Top grade lotions only are used at budget prices all year 'round. Protein permanents and healthy hair go together. No juniors to work on your hair here.
Phone 383-6015
Working Proprietor, Len Andrew of London, England
ANNAS TAYLOR BEAUTY SALON
1004 BROAD STREET (By Eaton's Carpark)

MONDAY AND TUESDAY — FINAL DAYS OF
REMODELLING SALE
Closing Tuesday 5 p.m. until Monday, February 5th, 9:30 for remodelling and redecorating.
BALANCE OF STOCK REDUCED FURTHER
Surplus fixtures, mannequins, etc., for sale.
Sebastian
774 FORT STREET
Store Hours: 9:30 a.m. - 5 p.m.
Sorry, no Charges

Montague BRIDGMAN Ltd.
China Crystal Gifts
811 GOVERNMENT ST 383-0821

TANG'S
1¢ Sale
NOW ON
BRING A FRIEND AND SHARE THE BARGAINS!
EXAMPLE:
Buy one garment at regular price, get an extra one, same value, for 1c more!
LADIES'
• Dresses • Housecoats • Dusters • Sweaters • Skirts
1¢ SALE
GIRLS'
• Coats • Jackets • Dresses • Jumpers • Leotards
BOYS'
• Winter Jackets Sizes 3 to 18 • Knit Shirts • Sweaters
Open Friday 'til 9 p.m.
FREE PARKING 3 DOORS NORTH AT DUNLOP TIRES
TANG'S PAGODA
2624 Douglas Street 384-8686

ROBIN WOOLS — FOR WOMEN WHO CARE
DOUBLE KNITTING 50 COLOURS
ONLY 44¢ 1½ Oz. Ball
YARN BARN
NOOTKA COURT 633 Courtney Street
UNIVERSITY HEIGHTS Shelbourne at McKenzie

Right Now...
Air-mist's Annual
SPECIAL WINTER OFFER
20% OFF
ALL CLEANING OF
★ RUGS
★ WALL-TO-WALL CARPET
★ UPHOLSTERED FURNITURE
2 Weeks Only — Jan. 29th to Feb. 9th
PHONE 384-4952
At Home — or in the Plant on our Premises
air-mist
CARPET CLEANING SPECIALISTS
1020 NORTH PARK ST.
Serving Victoria for 30 Years

Those Catalogues!

GARDENING
jack beastall

colorful seed books cover all the fields

Seed catalogues are interesting, inspiring, entertaining and educational. They are also confusing and exasperating.

Interest is evident by the fact that a new seed catalogue, is the first envelope opened from a stack of mail. As we quickly scan the pages our interest increases, reaching a peak when we spot the "new introductions for 1973."

Inspiration comes from the pictures. Whether printed in black or natural (or near natural) color the superb flowers and vegetables depicted send our heads into the clouds, creating visions of a garden supreme.

For several hours, even days, of sustained entertainment there is nothing quite equal. Nor is humor lacking, for the claims of some writers are not only amusing to the experienced gardener, they are obviously marvelous flights of fancy.

The educational value is evident on every page, that is, in a catalogue worth reading. While a few are definitely designed to extract dollars from the unsuspecting or the tyro, the majority have succulent morsels of information tucked away in every listing.

But when you find three pages on edible peas, five on cabbage, and nine to eleven pages on petunias, things begin to get confusing, while almost identical wording in the descriptions of several varieties can be exasperating.

Why, you ask, are all these varieties necessary?

One reason is that Canada is a pretty big country with a multitude of climates and micro climates, those little pockets where conditions are different to general overall patterns.

Another reason is that the land mass of Canada is composed of hundreds of different types of soil, and plants have well defined preferences.

A cabbage or a potato variety that does well in one location could be a total failure in a field less than a mile away.

Our seed catalogue caters to all areas and the problem of selecting suitable strains for local conditions is ours. Some of the listings have never changed since grandfather's time, others are vast improvements illustrating the plant breeders' skill. How can an amateur home gardener make a reasonable selection?

The only way is by experimenting, and that is one of the main thrills in gardening. To grow something never grown before, whether a new kind of plant or a new variety of an old plant, to watch it develop, to compare it with the old standbys, this is the excitement that makes gardening a universal hobby.

Never discard the old until the new has been proven superior and satisfactory, and never condemn the new until it proves a failure over several seasons in many different parts of the garden.

We have all experienced failures with plants that have been successes in neighboring gardens. The reason is microclimates and soil variations. Quite often success is attained in one corner only and that is the corner we have to seek.

Trying a few seeds of something new each year not only provides excitement it also increases one's knowledge, that essential ingredient to successful gardening and to gardening satisfaction.

Still another reason for the multiplicity of listings for one type of plant, vegetable or flowering, is the average air temperature and mositure conditions in the soil suited to optimum growth.

In other words, there are early, mid-season, and late varieties.

The early type favor cool soils; mid-season prefer air temperatures and moist warmer temperatures and less soil moisture; the lates usually require much higher temperatures for germination with cooler conditions for maturing, and less soil moisture to start but an increase later.

Thus it is possible to start our gardens in February or March if soil and air temperature are suitable, in May, or in mid July.

Color is a factor that increases the number of listings of both flowers and vegetables.

There are green cabbage and purple, green and yellow beans, each having its distinct flavor and texture, while flowers include the whole color wheel from white to deep purple and blue-black.

As if that were not enough to confuse and exasperate, form and habit enter the listings.

Cabbage round, small and tight are opposed to tall, loose types. Peas vary from five to 12 in a pod on vines eight inches to 60 inches high. Beets and radish may be small globes or very much elongated.

From all this confusion the gardener has to make a choice and the law of average is against that choice being perfect every time.

Assistants in selecting are experience and knowledge. Practical experience gained from experimenting in one's own garden is quite often of greater value than a broad general knowledge, but the latter can be a great help.

To gain that experience the gardener has to be versatile, adventuresome, not fearful of the unknown.

The arrival of seed catalogues can raise our enthusiasm to invigorating heights. To temper that enthusiasm with judgement is a problem we all have no matter how many years we have been gardening.

A fact not appreciated by a surprising number of gardeners is that most seeds can be kept for three to six years and still give good germination. There is no need to sow the whole packet at one time.

The main requirements of seed storage are cool and reasonably dry conditions. Just where that will be in your home I cannot say. For me the ideal place has been a kitchen drawer at floor level against an outside wall.

Once you locate a suitable storage place you can afford to be even more venturesome in your seed selection.

WEEK'S WORK

Sow seed of gloxinia indoors for flowering plants from June or July. Use sandy compost in a shallow pot filled almost to the rim to prevent seedlings becoming lanky before forming the first leaves. Press the seed in gently, do not cover it with soil. Either put the pot in a plastic bag, or cover with glass.

The seed of the showy Canna is as large as buckshot. It needs to be soaked 12 hours in cold water or a few minutes in hot. Sow one-half inch deep in sandy soil and germinate at 75 Deg. F. Prick out into three-inch pots to grow throughout spring indoors and then in coldframe. The plants should flower same year if season has very warm weather.

In a coldframe, in flats or small boxes, sow perennial flower seeds such as delphinium, lupin and aquilegia. These will grow this year and bloom next year.

Choose vegetable varieties for quality, not size and quantity; early maturity asset in this area. Grow bush beans and low peas in preference to climbing types which take too long to make growth before flowering and producing pods.

Marine Pact Linked

SANTIAGO (Reuter) Chile and China signed an agreement here Friday covering maritime transport of passengers and freight between the two countries. Chinese Deputy Transport Minister Yu Mei said it was the first of its kind between Peking and a Latin-American country.

SPRAY OF WATER from high-pressure hoses hasn't caused this truck to flip-flop. It's just a trick of the camera. The truck was actually on its side as a result of an accident near London, Ont. The firemen were playing their hoses on the underside of the truck to cool the gas tank and prevent it from igniting as the vehicle was being righted.

Exemption of Gift Tax Urged for Spouses

The British Columbia Branch of the Canadian Bar Association has asked the provincial government to make all gifts to one's spouse exempt from the provincial gift tax.

At present gifts to one's husband or wife in excess of $10,000 per year are subject to the provincial tax.

At the federal level, all such gifts have been totally exempt from tax since 1968.

In a brief to the provincial government, the bar association says:

"The creation of an estate is a joint effort by husband and wife and, as under the former federal gift tax and estate tax legislation, such gifts should not be taxed until they are received by the next generation."

The brief was presented to G. S. Bryson, deputy minister of finance.

The association submitted a list of additional suggested amendments, designed, it said, to make the legislation more workable.

L. M. Little, chairman of the taxation subsection of the provincial bar association, said:

"We feel that it is the responsibility of the legislators to ensure that taxation laws are equitable and workable.

"Most of our criticisms in the brief . . . concern workability. Technical problems and failure to correct these problems, in our view, give rise to an inequitable and unfair tax system."

The brief suggests it is inconsistant to exempt the value of the family home under the succession duty act and make it taxable under the gift tax act.

The brief asks that tax liens on property be registered. It says that under the gift tax act there is no requirement for the provincial government to register a tax lien and unsuspecting persons could purchase property and discover it has an unregistered lien in favor of the minister of finance. By law, the purchaser would have to pay this undisclosed lien.

Certain other aspects of unintended double taxation should be removed, the brief says.

BANK USED AS DECOY

RIO DE JANEIRO (UPI) — After the manager of the Minas Gerais Mercantile Bank reported an anonymous holdup threat, police rushed extra guards there to keep an eye on the place.

While police waited Thursday, four bandits robbed the National Credit Bank next door and got away with about $6,333.

I.O.D.E.
BONANZA-FESTIVAL '73
FEBRUARY 10th
Variety of Stalls
Door Prize, Luncheon and Tea, 11 a.m. - 4:30 p.m.
Memorial Hall
912 Vancouver Street
Admission 50¢

DISPENSING OPTICIANS
"INS"
ROUND
OVAL
SQUARES

Young designs for the "in crowd". Prescription Optical has the latest "in" styles. Large, thin round, oval and rectangular plastic frames. Bring your prescription and find your favorite here. You will receive courteous and prompt attention always.
Prescription Optical
Terms Available

JOAN CRESCENT MANOR
PERSONAL CARE HOME
Across from Craigdarroch Castle. Luxurious retirement with 24-hour personal care. Dining room or tray service. Ladies—Gentlemen—Couples. 385-4922 or 385-3295
Government Licensed
NOW OPEN
1045 JOAN CRESCENT

Piccadilly Shoppe
CLOSED
for Staff Holidays
MON., JAN. 29th TO
FEB. 6th INCLUSIVE
RE-OPENING
WED., FEB. 7th at 12 Noon
1017 GOVERNMENT STREET

I love you truly
One picture worth a thousand words: your portrait. It says you care because you give yourself. To your special Valentine, give the gift of love, made with loving care by fine professional photographers. Telephone now for an appointment.

VALENTINE PORTRAIT SPECIAL
MISS SANDI
Flair for Beauty
One 8x10 in color only 17.50
TIVOLI STUDIOS
Hillside Shopping Centre 385-8024

Victoria's Professional Cosmeticians and Estheticians - Visagistes

February Beauty Special
Complete Facials ½ PRICE
Facial Care • Treatments • Make-Up
Edith Serei and Fernand Aubry Cosmetics
edith serei
Facial Beauty Boutique
Bank of Commerce Building
(Lower Arcade) Across from Eaton's
Open Daily 9:30 to 5, except Wed. and Sunday
Phone 383-2818

SIMPSONS Sears

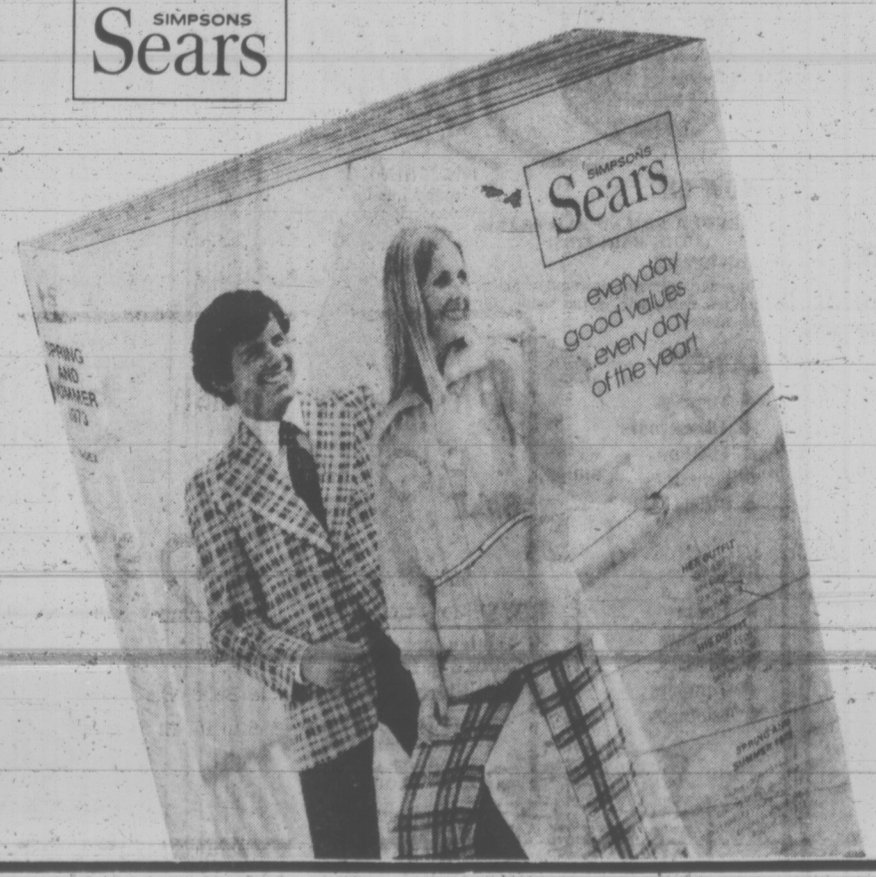

No. 1 Bestseller For Better Buys
Simpsons-Sears 1973 Spring and Summer Catalogue is brimming with 800 pages of everyday good values for everyday of the year.
Take advantage of the convenience of catalogue shopping. Teleshop anytime of the night or day. You'll receive courteous service and prompt delivery.
For Store Or Catalogue Merchandise
24-HOUR TELESHOP
386-3161
Simpsons-Sears Hillside: 3190 Shelbourne Street. Lots of Free Parking . . . No Tickets, No Time Limit (1-33)

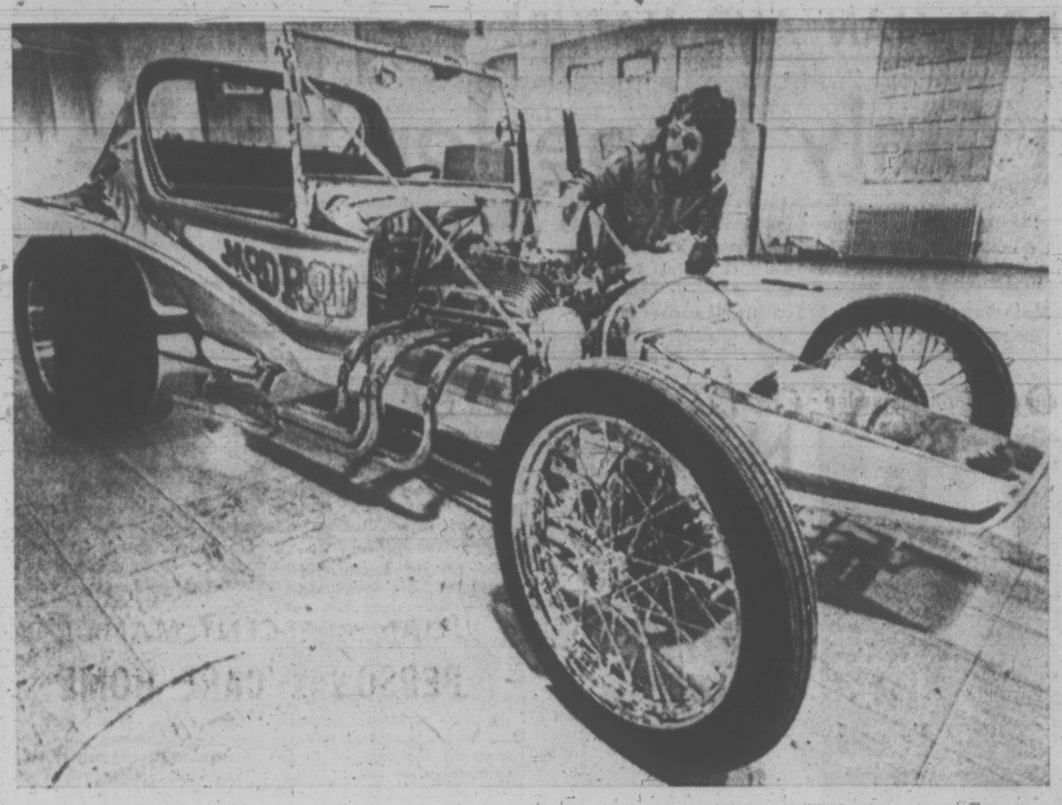

THERE ARE HOTRODS . . . and there are superrods. In the latter category surely comes "Modrod" the creation of Sam Wade of Ohio, shown here with his pride and joy at the Toronto Automotive Show. Basically (although unrecognizably) a 1929 Ford, Cam's beast is capable of a top speed of 140 m.p.h. Unfortunately, details aren't available as to the statistics of the mill which pushes it to that point.

Wanted: A President!

ANKARA (Reuter) — A new political crisis hangs over Turkey. With seven weeks to go to presidential elections, the country still has no declared candidates.

The leading political parties have not yet disclosed their decisions and Turkey waits in growing suspense.

The crisis is mirrored in one front-page headline worded like a job advertisement: "Presidency candidates wanted."

Observers see the enigma as another symptom of the extraordinary political situation that has existed in Turkey since the military intervention of March, 1971.

The generals forced the resignation of Prime Minister Suleyman Demirel by threatening a take-over unless an "above-party-politics" cabinet was formed and tough action launched against mounting terrorism.

Three shaky coalition governments have ruled during the last 22 months but army leaders have held the major power.

Four of Turkey's five presidents have been former generals.

Rivalry in the top echelons of the armed forces may have a vital bearing on the choice of president. To be elected for a seven-year term by the two houses of parliament March 13.

One wing of the military heirarchy is reported to favor the re-election of President Cevdet Sunay, 73, a former chief of general staff who has done much to keep the peace between the army and parliament for the last 22 months.

But Sunay's candidacy would mean amending the constitution which clearly stipulates that no president can serve more than one term.

Final 3 Days **JANUARY CLEARANCE**

Further Reductions On
● SPORTSWEAR
● BLOUSES ● SKIRTS

CHARGEX

SPECIAL RACK DRESSES

Extremely good bargains in this group. Some gowns still available. While browsing through for a bargain you will also see the lovely new spring arrivals. Attractive styles hand picked by Mrs. Carter.

E. M. Carter Ladies' Wear
218 MENZIES STREET 385-6511
Free Parking Behind Our Store—Open 9:30 to 9:00 Daily
Budget Terms Without Carrying Charges.

½ SIZE DRESSES ½ PRICE

A Guide to Italy You Won't Find In the Tourbook

The green-covered Michelin Guide to tourist attractions in Italy provides a description of almost every town worth seeing. It is handy to carry, accurate and its maps of the individual towns and tourist sites are detailed enough to use in each area.

Railroads are also a pleasant way to travel in Italy — that is if you are lucky enough to get a seat. The trains are overcrowded and a first-class ticket is no guarantee of a seat in a compartment. It is wisest to reserve a seat in advance when buying the ticket.

I learned the hard way one Saturday night when I was taking a train from Naples to Rome.

The station platform was mobbed. Loud arguments were breaking out as people fought to get on the train. The conductors kept telling people to go forward to other cars, but the compartments of all the cars — including first-class ones — were filled and passengers were crowded in the aisles. Asked where their were seats, one conductor just smiled and said, "Avanti avanti" (forward, forward).

A crowd began gathering around a door to a section of the baggage car that was fitted out with an office for the baggage master. Finally, a few braves ones stepped in. More followed and soon the car's corridor was filled. One family took over the baggage master's office, plopping down a fat baby on the desk and pulling out containers of food for the trip.

When the baggage master came into his car and saw what had happened, he tried to order everyone out. He soon gave up, however, threw up his hands in despair and accepted a bottle of wine that one of his passengers was passing around.

It was a much more comfortable trip in the baggage car than I would have had in the crowded coaches of that train.

All is not sweetness in Italy, even if you are not inconvenienced by one of the regular strikes. The greatest monuments, especially in Rome, are filled with peddlers who prey on tourists.

At the Coliseum, for instance, an Italian who spoke English well came up to American tourists and promised them "a historical tour" of the Appian Way ending at the famous Cattacombs. This tour, he said, was being given free by a U.S. firm, General Acceptance Corp. (GAC), the only catch was a little movie that everyone had to watch at the end.

The tour, it turned out, was a waste of time. It never went near the Appian Way, the only history was a look at busts in a park in Rome, and the Catacombs were not the famous ones.

The movie, however, was a full-dress sales presentation for Cape Coral, Fla. The GAC salesmen said they run three such sales sessions a day, with the audience drawn from tourists approached at Rome's better sights.

GILSON'S MEATS LTD.
MAYFAIR SHOPPING CENTRE
385-4742

Thurs., Fri. and Sat. While Quantities Last

CHUCK STEAK A-1	lb.	99c
CROSS RIB ROAST A-1	lb.	1.09
POT ROAST Boneless A-1	lb.	1.09
PRIME RIB ROAST A-1	lb.	1.09
PORK CHOPS	lb.	99c
CHICKEN LEGS Portions	lb.	69c
CHICKEN BREASTS Portions	lb.	75c

A-1 FREEZER SPECIALS
SIDES A-1 BEEF—lb. 85c; 200 lbs. average 170.00
HINDS A-1 BEEF—lb. 99c; 110 lbs. average 109.80
PORK SIDES—lb. 59c; 70 lbs. average 41.30
COMMERCIAL QUALITY BEEF SIDES—
lb. 65c; 230 lbs. average 140.50

10 LB. PACKS—1½ LB. PACKAGES
GROUND BEEF 10 lbs. 7.50
BEEF SAUSAGES 10 lbs. 3.90
CHICKEN LEGS, Portions 10 lbs. 6.40
CHICKEN BREASTS, Portions 10 lbs. 6.50

SIMPSONS Sears

pre-inventory clearance

Shop Monday 9:30 a.m. to 5:30 p.m. While Quantities Last. Personal Shopping Only.

100 Only! Clearance Priced DINETTE CHAIRS

Three popular colours to choose from in a bright attractive pattern. Colours Green, Rust or Gold. All have thick well padded box style seats and no mar nylon floor glides.

Simpsons-Sears Low Price **11.66 ea.**

Dinette Tables —A few oval tables with chrome legs, that could be used with above chairs available. Only, ea. 49.98

Personal Shopping: Furniture (1)

MEN'S WEAR BUYS

Men's Sport Shirts
Long-sleeved sport and knit shirts in polyester and cotton blends and banlon. Choose from assorted patterns, some solids. Broken sizes.
Simpsons-Sears Low Price, each 2.97 to 7.97

Pullovers, Cardigans and Vests
A selection of various style sweaters in a choice of fabrics that includes 100% wool, orlon and acrylic blends. Assorted colours and styles. Sizes S.M.L. and some XL.
Simpsons-Sears Low Price 5.97 to 19.97

Men's Thermal Underwear
100% cotton underwear in raschel knit. White only. Sizes S.M.L.XL.
Long Leg Drawers, Price, ea. 3.77
Short Sleeve Shirts, Price, ea. 3.37
Combination Low Price, set 5.77
Personal Shopping: Men's Furnishings (33)

Plaid Pea Coat
¾ - length plaid coats in a winter warm wool blend. Fashionably styled with a choice of several plaids. 2 slant pockets. Sizes 36 to 44.
Reg. 34.98 Sale Price 19.97 ea.
Personal Shopping: Men's Outerwear (45)

Men's Winter Boots
Assorted styles to choose from, with leather uppers, in Brown or Black. Some shoes in group. Sizes 7 to 12.
Simpsons-Sears Low Price 12.97 Pr.
Personal Shopping: Men's Footwear (67)

Boys' Clearance Jackets
Assorted styles of jackets that include storm coats, snow suits and instructor length ski jackets. 100% nylon shell, assorted lining and colours. Sizes 8 to 14.
Reg. 12.99 to 27.98. Sale Price, ea. 7.97

Clearance Boys' Corduroy Pants
Assorted styles in a choice of pinwale, medium wale, wide wale and uncut corduroys. All 100% cotton. Assorted colours. Sizes 8 to 16.
Simpsons-Sears Low Price 3.97 to 5.97
Personal Shopping: Boys' Wear (40)

4 Only! Spanish Style 4-Piece BEDROOM SUITES

Simpsons-Sears Low Price $299 Ste.

Attractively finished in Pecan colour! This 4-piece suite consists of triple dresser with vertical mirror, 5-drawer chest, panel headboard. Features dustproof cases. Hand-rubbed tops are mar-resistant. Tops in good looks and long wear.

Matching Night Tables
Limited quantities. No special orders. Only, ea. 43.98
Personal Shopping: Furniture (1)

Latex Antiquing Kit
1-Day kit with brush, sandpaper, base coat, glaze and cheese cloth all included. Choose from Indian Red and Spruce Green. Covers up to 100 sq. ft. and it's easy to use!
Reg. 6.99 Sale Price 3.99 Kit
Personal Shopping: Paints (30)

Elizabeth Fireplace Burner
As advertised on TV, this holder is great for logs or newspapers. 18"x24". Black steel with Brass trim.
Reg. 17.99 Sale Price 12.97 ea.
Personal Shopping: Fireplace Accessories (34)

Framed Reproductions
Beautifully framed reproductions by well known artists. Subject selections include water scenes, landscapes, portraits and still life.
Simpsons-Sears Low Price 11.97 ea.
Personal Shopping: Frames, Reproductions (21)

Kenmore Vacuum
Separate motor in head drives power-mate beaterbar to deep-clean all carpets. Light and easy to manipulate.
Reg. 199.98 Sale Price 169.98 ea.
Personal Shopping: Vacuums (20)

Women's Stylish BOOTS
Simpsons-Sears Low Price 12.97 Pr.
A wide selection of styles to choose from in colours that include Bone, Black and Brown. Women's sizes 6 to 10, all medium width.

Women's Popular NATURALIZERS
Simpsons-Sears Low Price 15.97 Pr.
The name that means comfort and fashion styling. Choose from leathers, suedes and patents in Brown, Black, some Navy, Burgundy and Grey. Broken sizes 6 to 11, widths 2A, B.
Personal Shopping: Women's Shoes (54)

Simpsons-Sears Hillside: 3190 Shelbourne Street. Lots of Free Parking . . . No Tickets, No Time Limit

A GIANT STAR GIVES BIRTH

PASADENA, Calif. (UPI) — Three astronomers have discovered what appears to be a nursery field of stars in the process of being born, dominated by a monstrous "cold star" bigger than the solar system.

New stars appear to be condensing out of a cloud of dust and gas, known as W3, located 10,000 light years away, according to the scientists from California Institute of Technology.

Astronomers believe stars emerge from clouds of gas that condense, whirling inward and shrinking to the point where interior heat induces nuclear reactions — which power the star's energy-giving rays.

Some believe planets, such as the earth, are built from the accretion of gas, dust and other debris left over after the star begins to burn.

The discovery of "what is probably a group of embryo stars" was revealed by Doctors Gareth Wyn-Williams, Eric Becklin and Gerry Neugebauer.

"One of the newly-discovered objects," they reported, "emits 30,000 times more energy than the sun, and is larger than the whole solar system. Its temperature however is only 170 degrees Fahrenheit, which is extremely low compared to the 5,000 degrees or more for a normal star."

The enormous "cold star" may be collapsing upon itself, compacting under the pull of its own gravity, as part of the process of becoming a normal star — smaller and much hotter, the scientists said.

It is being ragarded as a "prostar," the second to be discovered. The other, in the Orion nebula, is weaker.

FROM MAN AND NATURE

Crunch Plan Only Hope for Venice

PARIS (AP) — Preparatory work began here this week on an international program, unprecedented in scale, to save the city of Venice from the ravages of nature and the indifference of man.

Delegates meeting at the headquarters of the United Nations Educational, Scientific and Cultural Organization (UNESCO) barely suppressed a sigh of relief when they heard that the Italian parliament was at last about to approve a $500-million plan that is the backbone of the international effort.

The program to save Venice from sinking into its lagoon or becoming a virtual ghost town will cost at least $600 million and probably much more, conference sources said.

The Italian minister for state participation, Ferrari Aggradi, architect of the long-delayed Italian plan, said the Chambers of Deputies would begin discussing it early in February. It might be finally approved by mid-March, he added.

The conference brought together for the first time in three years the International Consultative Committee to Save Venice, representatives of 17 private and public organizations who have already begun restoration work on the city, and UNESCO Director-General Rene Maheu.

The private organizations, working in loose co-operation, already have spent $2½ million to restore monuments, churches and other sites on an individual basis. UNESCO so far has spent $150,000, mostly on technical studies.

At the moment, Aggradi said, Venice is sinking into its lagoon at the rate of three millimetres a year. Tidal floods submerge the city, air pollution erodes its monuments and industrial wastes foul up its water. In the last 20 years, the city's population has shrunk by one-third to 110,000 people, many of them old and retired.

The Italian plan provides for control of tidal floods, which in 1966 seriously damaged priceless works of art and sparked the international rescue effort. Sewers would cleanse the fetid waters of the famed canals of Venice.

About 19,000 wells which now suck up water from beneath the foundations of the city and cause it to sink will be capped. Atmospheric pollution, which this month prompted a city official to order industrial workers to wear gas masks, will be reduced, Aggradi said.

The meeting, which continues today, is expected to lay down guidelines only. The international program will be discussed and approved at later meetings.

Mother Held In Baby Death

FRAMPTON, Que. (CP) — Mrs. Adrien Fournier was being held on a coroner's warrant today pending an inquest into the death of her two-month-old daughter, Nicole, police said.

An autopsy was to be performed today on the body of the infant, found late Friday night in the basement of the family farmhouse in this community 30 miles southeast of Quebec City.

The child had been living with her parents, both in their 30s, only since the beginning of the month after treatment in hospital following her birth Nov. 24. Police said she apparently died of asphyxiation.

Parents of the child said they left her sleeping in her crib while they went to milk the cows and upon their return found the baby and a wallet containing $260 were missing.

Police launched a search and more than 150 volunteers with snowmobiles combed neighboring woods.

Mrs. Fournier had told police two men who "acted strangely" had visited the farm earlier in the week.

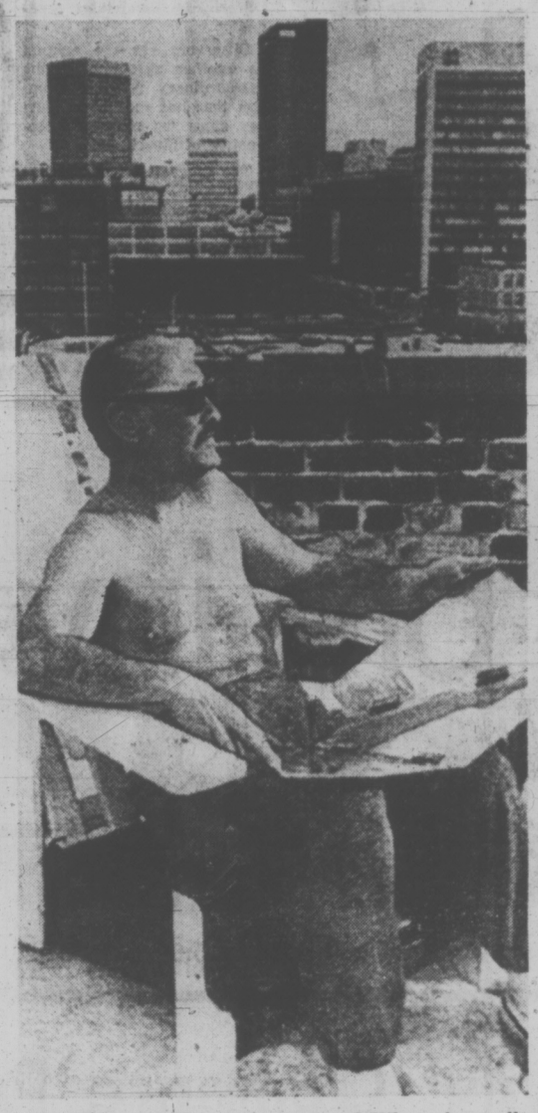

SO THIS is Winnipeg in January? What about all the scary tales told by refugees to Victoria from the winter Prairie blizzards? The camera doesn't lie, and here we see Dr. Reid Taylor of that city taking the 40-degree sun atop the YMCA building, just off Portage. Even if the roof of the building around his chair is almost ankle-deep in snow. Incidentally, the normal January temperature there fluctuates between 20 and 30 degrees . . . below zero.

Hormones Studied

SYDNEY, Australia (Reuter) — Medical researchers here will examine 73,000 school children to determine the possible effects of strenuous sport on young girls' femininity. The study follows reports that excess quantities of the male hormone testosterone are produced by heavy exercise.

No Pipe Tests Since 1954

OLYMPIA (AP) — Owners of an oil pipeline that burst Jan. 10 near Bellingham had not tested the pipe's pressure capacity since installing it in 1954, the state ecology department said Friday.

The pipeline, which broke along a weld, sent oil gushing down irrigation ditches and across farmlands in a four-acre area.

Officials initially said about 150,000 gallons of oil had escaped, but Transmountain Oil Pipeline Co. representatives now say up to 315,000 gallons was spilled.

Jim James, an ecology department spokesman, said daily cleanup work is still going on with attempts being made to flush oil residue out of marshy areas and ponds.

In addition, the department plans to use propane burners to burn oil left in brush and soil.

James added that no underground water contamination occurred as had been feared.

He said the 1954 tests showed the pipeline's bursting pressure was 2,000 pounds per square inch, considered maximum operating pressure.

The break occurred at the moment Transmountain personnel in Sumas, switched oil flow from the Mobile to the Arco refinery in Ferndale, James said.

Gauges at the Sumas control point showed an immediate drop in pipeline pressure, but it was about 20 minutes before workers realized something was abnormal and stopped sending oil down the pipe.

The report said all oil in transit between Sumas and Bellingham, a distance of about 25 miles, escaped onto the ground.

India Drought Disaster

NEW DELHI (Reuter) — Drought is threatening India with starvation and death.

Although the government denies that anyone has died from hunger, the dry rivers and fields point to a crisis deepening by the day.

As millions of farmers are recruited in drought relief schemes, thousands of others are moving from farms into choked towns.

Tens of thousands of cattle are dying because of lack of water and feed.

Officials acknowledge that 200 million persons — more than one-third of the total 570 million population — have been hit by the drought, one of the worst in years.

International relief workers say conditions in the western state of Maharashtra are worse than those at the peak of the disastrous Bihar famine of 1967.

The experts agree that the most harrowing period is yet to come. India must wait another five months before the monsoons are due to break.

The drought has forced India to resume costly grain imports.

Last August Agriculture Minister Fakruddin Ali Ahmed predicted record grain production and concluded that no imports would be required. quired.

Since then his hopes have evaporated. Government food stocks are declining rapidly. Officials estimate that 1972-73 grain production may drop to 100 million tons, about 18 million tons below target, but international experts figure that even this forecast is over-optimistic.

Meanwhile the population continues to increase at a rate of about 1,500 an hour or 13 million a year.

The experts figure that somehow India will muddle through with the help of more imported food but, if that fails, few persons care to think of the consequences.

Truck Hijacked

CORDOBA, Argentina (Reuter) — Three armed guerrillas hijacked a cold-storage truck in this central Argentine city early Friday. They forced the driver to take them to a poor suburb where they distributed cuts of beef to the population, police said.

GRANT PLACE
(Formerly Grant Lodge)
998 Humboldt St. 384-8631
A gracious Retirement Lodge. This home was designed by Samuel McLure. Grant Place has recently been redecorated and now offers full dining room facilities with delicious meals; also lounge, sunroom, patio and spacious grounds.
A special feature for active guests—Buffet Supper one day per month for entertaining friends, and a day for high tea.
Walking distance to Beacon Hill Park, downtown, and Victoria General Hospital. Rates in the Lodge start at $285 and up.
A separate wing, with its own entrance and separate exit, is available for guests requiring special care. Rates start at $300.

ELIMINATE... THE MIDDLE MAN
Save as much as $200 on a new chesterfield suite
made in your choice of cover and style.
Deal Direct with the Manufacturer!
GREGG
401 DAVID ST.
Phone 388-7365
• IN NANAIMO •
87 NICHOL
DISCOVER HOW WE RECOVER
Save on factory-to-you upholstery (fabrics and labor).
• FREE ESTIMATES • NO OBLIGATION
• CALL IN AND SEE US OR PHONE 388-7365 •
• DO IT NOW!

OMAR SAYS
SPRING IS JUST AROUND THE CORNER
DO IT NOW AND SAVE
20% off Regular Prices
ON
CANVAS and ALUMINUM AWNINGS
DISCOUNT PRICES
will also apply to an "Add-a-Room" or a "Canopy" for your trailer or camper.
Call BOB MASSEY for FREE ESTIMATES
BUDGET TERMS AVAILABLE
OFFER EXPIRES MARCH 2nd
Inst-awn Trailer Awnings not included in the 20% Discount Sale
Easy terms of payment. Installation arrangements may be made to suit your convenience (no additional charge).
Jeune BROS. LTD.
570 JOHNSON ST. 385-7751

THE LIGHTHOUSE for a brighter future!
1st JANUARY SALE CONTINUES
SAVE UP TO 40%
1005 Broad St. — 383-6633
Open Thurs., Fri. 'til 9 p.m.

Be Slim the Beautiful Way—
Lose Those Extra Holiday Inches — Right Now!
Ask About Our Weekly Special
Ladies — Re-think BEAUTY —
SPECIAL THIS WEEK
MANICURE and FACIAL $5
WE DO PERMANENT EYELASHES
Open Daily 9 - 9 p.m.
Saturday, 9 - 3 p.m.
No Contracts Ever
milady's
1006 Blanshard St. 385-3389

MODERN KITCHEN NOOKS
VICTORIA OWNED AND OPERATED
20% OFF NEXT WEEK ONLY
Legless Base, Movable Table-Top
Upholstered in Washable Naugahyde
Saves Kitchen Space
• No Down Payment, $10 per Month
Custom-made, Special Designs for Small Kitchens
PHONE TODAY
384-0912 ANYTIME

"WATER BABIES"
SPECIALIZED SWIMMING INSTRUCTION
Children taught from the age of 6 mos.
ALSO: Pre-School, Schoolage and Adults
Register Twice a Week for the Month of February
PHONE 477-6521
Pacific Swim School
1669 Pear Street — Also in Sidney

NEW In Victoria — COIT DRAPERY CLEANERS
20% OFF
GUARANTEED DRAPERY CLEANING
When you can order America's finest drapery cleaning and save . . . that's news! Coit is America's largest and most experienced specialist...you know your draperies will look new again . . . guaranteed perfect hems, perfect pleats and no shrinkage or fabric damage, if cleanable.
PHONE FOR FREE ESTIMATE
WORLD'S LARGEST COIT DRAPERY CLEANERS
477-9529

Woolco MONTH-END CLEARANCE

2 DAYS ONLY
MONDAY AND TUESDAY

WEARING APPAREL

Ladies' 2 Pc. Flannelette Pyjamas
Tailored style with elastic waist, tie belt. Colours of Pink, Blue and Mint. Sizes S.M.L. $3

Ladies' and Teens' 2 Pc. Cat Suits
Assorted colours. Ladies' sizes S.M.L. Teens' sizes 12 to 14 $3

Teen Dresses
Many styles to choose from in assorted materials and colours. Broken sizes 10 to 14x $10

Girls' Dresses
Many styles from which to choose in assorted colours. Broken sizes 7 to 14. $8

Boys' and Girls' Pants
Uncut corduroy with flare leg. Colours Blue, Brown, Tan, Burgundy. Sizes 4-6x $4

Ladies' and Misses' Sport Hose
Assorted styles, colours and sizes .66

Ladies' and Misses Assorted Hose
Choose from straight hose or turn down cuff in assorted colours and sizes 2 for $1

Men's and Youths' Dress and Casual Hose
Many styles to choose from in assorted colours and sizes .67

Men's Casual and Sport Hose
Many styles to choose from in assorted colours. Sizes 10 to 13 2 for $1

Men's Dress and Casual Hose
Many styles to choose from. One size fits 10 to 13. Assorted colours .87

HOUSEHOLD FURNISHINGS

Printed Warp Knit Jersey
Good weight dress fabric for gowns, blouses, tops or everyday uses. Good colour choice. 45" wide. Washable, drip-dry. Yard 1.37

Screen Printed Warp Knit
Lovely prints in warp knit for wash and wear fabrics. Washable, drip-dry, colourfast. Great for palazzo pants, jumpsuits or blouses. 45" wide. Yard 2.47

Tablecloth and Napkin Set
Tablecloth and 6 napkins in two different sizes. Hand made embroidery. 54x54 and 54x72 5.88

Attractive Sewing Baskets
Includes plastic inner tray for thread, etc., and pin cushion on inside of lid. Keep all your sewing notions neat and tidy. Blue and White pattern 2.77

HOUSEHOLD NEEDS

Assorted Glassware
Ashetrays, bowls, dishes, trays, glasses and many, many more household glassware items 2 for .97

Assorted Household Plastics
Lettuce crispers, carrot crispers, celery crispers, trays, bowls, etc. 2 for .97

Riviera 7 pc. Enamel Cookware Set
Made in Italy. One 1-quart covered saucepan, one 2-quart covered saucepan, one 5-quart covered Dutch oven, one 10" open skillet 15.88

Selected Glass Entertaining Dishes
3-piece Salad Set, 3-piece Console Set, Egg Hors D'Oeuvre Tray, Vintage Relish Dish, Ruby Centre Bowl, Sunburst 8-piece Snack Set 1.88

Sisal Mats
Assorted sizes, shapes and colours. Protect your tables and counter from hot pots, pans, bowls, kettles, etc. Quality and economy 5 for $1

MONDAY SUPER BARGAINS

Delsey Tissue
2-ply, 2-roll pack in many decorator shades 3 for .99

Unwrapped Phentex
3-ply, selection of colours, machine washable 3 for .99

Table Lamps
Pick a table lamp to brighten your home. Brightly coloured ceramics to suit any decor. **$8**
Reg. Woolco Prices 9.88 to 13.88

Selected Mirrors and Pictures
Decorate your home with these attractively styled import mirrors and pictures. **$1**
tures. Reg. Woolco Price 1.29 to 1.99

Mirrors and Wall Plaques
Choose from our fine selection of metal wall plaques or wall mirrors. **$6**
Re. Woolco Prices 6.88 to 16.95

Plaques and Pictures and Mirrors
A fine selection in assorted sizes and scenes. Portraits to suit any decor. .77
Reg. Woolco Prices $1 to 1.29

Mirrors
Choose from variety of mirrors in brown or ivory plastic frames attractively styled. **$5**
tively styled. Reg. Woolco Price 8.99

Ceiling Light Fixtures
Choose from a variety of ceiling drop fixtures to brighten up any room. **$9**
Reg. Woolco Prices 12.67 to 16.83

Plastic Frames and Pictures
Choose from our wide selection of frames and pictures to enhance any room in your home. **$2**
Reg. Woolco Prices 2.98 to 3.49

Pictures
Choose from landscapes, portraits animal scenes and many more. A picture for every home. **$10**
Reg. Woolco Prices 12.88 to 12.95

Jewellery

English Bone China Cups and Saucers
Many styles and patterns to choose from. Discontinued lines, one-of-a-kinds and more clearing at once-in-a-lifetime savings.

Salad Serving Dishes
Uniquely styled in shades of brown or avocado, these salad serving dishes have been greatly reduced 2.99

Men's Marlin Timex Watches
Here's the watch that can take it. Handsomely styled, ruggedly built. Choose either the gold colour or the chrome colour with matching expansion bracelet 7.77

Sporting Goods

Road Race Accessories
Strombecker Track, Aurora HO Scale Track, e.g.: Strombecker curved track, 2 sections and fence and locking lugs 1.73
Aurora HO Scale—9" wiggle track, 2 sections plus joining pins .78

.22 Rifles
C.I.L. .22 long rifle, bolt action repeater with six-shot clip. Model 171 29.97

Table Tennis Set
4-player table tennis set includes 4 bats, posts and net and 2 practice balls 3.97

Cameras — Supplies

Stereo Table Radio
RCA AM-FM stereo table radio with separate speaker for true stereo sound 62.88

Denshi Electronic Board
Transistor experimental kit to make 100 different projects. No soldering easy plug-in components 14.88

BSR 510 Stereo Record Changer
3 speeds, cueing control, diamond stylus with RCA type connecting cords to plug into your component 59.88

GAF 2700
Super 8 regular 8 Movie Projector, for cartridge or reel, slow motion, zoom lens. 109.88

Bell & Howell Dual Movie Projector
Cartridge or reel 99.88

Stationery

Scenic Binders
The binders are plastic coated and ideal for school use 1.43

Keytabs
For school or office use. 4 per pack 2 pkgs. 1.43

Toys

Talking Dolls
Pretty talking doll runs on 2 Penlight batteries not included. 6 different dressed dolls to choose from $2

Doll Cradle
Miss Polly cradle, inflatable mattress and pillow and coverlet. Superb wood effect finish. Made in England $4

Baby Rocker
Plastic body steel frame. Duck or horse. Made in Italy $6

Automotive Supplies

Heat-Thru Cushion
Self-heating car cushions. Heats up in ten seconds. Keeps you warm and comfortable. Each 3.17

Pyroil De-Icer
Spray it on. Makes ice and snow go for safe winter driving. Each .59

Orlon Pile Wheel Muffs
Keeps hands warm in winter, dry in summer. Foam backing for sure grip. Choice of colours. Each .97

Prestone Anti-Freeze Gallons
For fill-up or top-up. Winter protection for your car. Gallon 2.29

MEN'S AND BOYS' WEAR

Men's Boxer Shorts
3-pack of Fortrel and cotton blend. Permanent press. Pack 2.99

Young Men's Denims
Button or zipper front with flare or boot cut. Wide belt loops. Pair 3.99

Men's Doubleknit Dress Pants
100% polyester in plain shades and patterns. Flare leg 7.44

Men's Ski Jackets
100% nylon outershell. Pile lining, zipper front. Hidden hood 14.99

Boys' 'Husky' Pants
Crushed corduroy with patch pockets. Flare legs and wide belt loops 7.99

Boys' Crushed Corduroy Pants
100% cotton and machine washable. Flare legs 6.99

Boys' Knits
Long sleeves. Assorted colour combinations 2 for $3

Boys' Sport Shirts
100% cotton with patio check. Long sleeves 2.97

Boys' Sport Shirts
Long sleeves. Assorted styles and materials to choose from 3 for $10

SHOES FOR THE FAMILY

Men's Suede and Leather Casuals
Oxford and slip-on styles. Many colours and styles. Canadian made. Sizes 7 to 12. Pair $5

Men's Suede Kicker Boots
With foam rubber soles in colours of Beige and Brown, also in plain Blue. Sizes 7 to 11. Pair 6.66

Ladies' Leather and Vinyl Winter Boots
Various styles, some with warm Borg linings. Not all sizes in every style. Pair $10

Men's Warm Lined Leather Winter Boots
Canadian made in 6" and 8" height. Broken size range. Pair $10

HEALTH & BEAUTY AIDS

FDS Feminine Deodorant Spray
Timed release fragrance. Use daily for complete odour-free protection. 4.25-oz. size 1.39 3-oz. size .59

Desert Flower Roll On Antiperspirant
Dries quickly—not sticky. Will not stain or damage fabrics 2 for 1.48

Yardley Glimmericks
The eye makeup that brightens and shimmers eyes like a thousand candles. Tremendous saving at only .79

Landers Colognes
These delightful colognes come in five exciting fragrances. 2-oz. .59

Starlite Automatic Electric Heating Pad
Lever styles switch, three positive heats. Removable washable cover. Unbeatable value at 3.49

Woolco Skin Lotion
A smooth luxurious hand lotion with lanolin skin softeners added. 17-oz. bottle .79

TUESDAY SUPER BARGAINS

Lemon Vel
Liquid lemon fresh detergent. 24 fl. oz. plastic bottle. Limit 3 per customer 3 for 1.47

Kleenex Towels
So handy to use. Soft and in many attractive shades 2 for .99

PERSONAL SHOPPING ONLY. PLEASE! SHOP EARLY WHILE QUANTITIES LAST!

TOWN AND COUNTRY SHOPPING CENTRE, DOUGLAS STREET AND SAANICH
OPEN MONDAY TO FRIDAY, 10 A.M. TO 10 P.M., SATURDAY, 9 A.M. TO 10 P.M.

Woolco DEPARTMENT STORES
Division of F. W. Woolworth Co. Ltd.

IF YOU TAKE AWAY OUR LOW PRICES YOU'VE GOT A REGULAR DEPARTMENT STORE

When Traffic's Bad—It's Time for Tea

LONDON (Reuter) — Traffic has become so congested in London that even some taxi drivers are giving up.

"Many cabbies just go home when the jams get too bad," said 35-year-old Alan Holt, who has turned to long-distance truck driving for an easier life.

"They just can't stand it any more. Everything grinds to a complete halt and there's nothing you can do."

The worsening situation got a lot of publicity last November when a limousine carring Prime Minister Heath was snarled between his official residence and the House of Commons.

Heath immediately put in a long-distance telephone call to London's municipal chief, Sir Desmond Plummer, who was visiting Tokyo at the time, demanding to know what was being done about the city's traffic problems.

Upset by Heath's sudden outburst, Sir Desmond replied that snarl-ups were occurring because the government had refused to provide more money for better roads.

The prime minister later admitted he had "blown his top," but suddenly everybody started offering solutions.

Trade unions, motoring organizations and newspaper columnists produced a flood of ideas including one proposal to ban all but essential traffic from the centre of the city.

In the last 15 years a hugh network of motorways has sprung up all over Britain. Many of these new roads lead straight to the capital. Once they hit the great sprawl of outer London the motorways just disintegrate into a maze of narrow suburban streets. The result: chaos.

The Royal Automobile Club has called for a swift 12-month program of road-building and car park construction. It also wants cheaper public transport fares to encourage commuters to leave their cars at home.

The Automobile Association, which has similar proposals to the Royal Automobile Club, is equally convinced that disaster lies ahead if nothing is done.

One answer is staggered work hours They call it "flex-time." Employees in some offices can choose what hours they work within a daily period laid down by their employers.

Final responsibility for a solution to the traffic crisis lies with Sir Desmond's body, the Greater London Council. The council is trying to improve roads and restrain motorists from clogging existing lanes.

Land Where the East and West Meet

By JAMES PRINGLEY

ULAN BATOR, Mongolia (Reuter) — Out on the Mongolian steppeland, in a wilderness of snow, a figure on horseback stands on a ridge watching the approach of the weekly Peking-to-Moscow train.

As he holds up a yellow flag and points down the line towards Ulan Bator, the capital, he might appear to be an ancient Mongol monarch signalling his troops for the attack.

But he is only a signalman of the Mongolian State Railway system in one of the loneliest jobs in the world, indicating the line is clear ahead. As the train trundles past at a leisurely pace, he wheels his horse and gallops off into the snow.

The majority of Mongols still are herdsmen, or Arats, who live in yurts, as their snug, felt-lined tents are called, and ride on horseback.

Few now lead the life of nomads, and are instead settled on government-run farming communities.

Mongols are a friendly and tolerant people, both among themselves and towards foreigners, making Mongolia one of the world's most congenial countries to visit.

Because of its remote position sandwiched between Russia and China, few but official delegations and foreign technicians, mostly from the Soviet Union and East Europe, find their way to Ulan Bator — the name of the capital which means "red hero."

Life in this land of camels and communism is a fascinating mixture of Asia and Europe. Lenin and Lamaism, as the Tibetan form of Buddhism is called.

Although many modern Mongol girls favor miniskirts, or even the midi, the majority of the population still prefer their robe-like native dress, the del, worn with a sash at the waist and with either leather boots or Russian valenki —felt boots.

Some things seem inexplicable — such as why the six-storey department store, Univermag, on Ulan Bator's busy Peace Street, should stock Christmas decorations and tiny artificial pine trees. This is a Communist state with a Buddhist, not a Christian, heritage.

ENJOY CELEBRATION

The answer seems to be that the Mongols love any excuse to celebrate. Their main festivity is on July 11, marking the anniversary of the foundation of the people's government, with Soviet Red Army help, in 1921.

Although Lenin stands solitary on a pedestal in front of the Hotel Ulan Bator, the jukebox at the bar inside plays Dean Martin's Bumming Around — an appropriate ballad for a country with a nomadic tradition — or Sammy Davis Jr. and Petula Clark.

For the visitor, Mongolian drinking habits are a particular hazard. Mongols may be counted among the world's more serious drinkers, and think nothing of starting in the morning with a glass of arkhe, the potent local vodka.

Kumiss, or fermented mare's milk, is another favorite tipple.

After he had downed one glass, the visitor is likely to hear the oft-repeated phrase, allegedly a proverb, to the effect that "the man who can drink one glass can drink three."

Mongol girls, some of whom wear a long single pig-tail, are comely. The foreigner, anxious not to make any social faux pas, asks if it is possible to make their acquaintenance, without breaking any age-old traditions or taboos.

"No restrictions at all," comes the reply. "It all depends on your talent."

Mongolia is a hunter's paradise, and millionaires come to this remote land from the United States, Mexico, West Germany and Spain to hunt the argali or wild sheep and ibex.

Mongolian officials dislike their country being compared to the Old West, despite the hitching posts one still sees in town centres.

But the Mongol horseman, sometimes carrying his long birch pole with lasso on the end, still is a splendid figure, hundreds of years after his forbears rode across Europe.

AT-A-GLANCE: MISSING YEARS

SAN DIEGO, Calif. (AP) — A special magazine-style look at the United States since 1965 is being published by the Copley Newspapers to be given to U.S. prisoners of war as they return from Vietnam.

A 24-page chronicle was produced by a special staff working since early in 1971.

Copies of the magazine, entitled in brief — A Catchup of News from the Missing Years — were sent to the defence department for distribution.

The pentagon also has published a pamphlet giving news summaries, sport highlights and prominent deaths, as well as slang terms.

The brief is a public service venture of James Copley, chairman of the corporation which publishes the Copley Newspapers.

A heavy, textured paper was used for the pictures and accounts of each year's major news events.

The prisoners will see a photograph of the slain Robert F. Kennedy and pictures ranging from fashions and sports to the Charles Manson murder trial.

"We wrestled all the time with what was important, realizing the balance was a very sensitive thing," a spokesman said.

Alaska Cruise - Tours

Now you may combine an Alaska cruise with a sightseeing tour through *all* of Alaska. Cruise one way via the stunningly beautiful Inside Passage. Then see gold rush towns, the Yukon, Dawson City, Mt. McKinley, Columbia Glacier, Arctic Alaska, Canadian Rockies.

Alaska is fun. And it's *more* fun with Westours. We will tailor a North Country vacation just for you. We've been doing it longer (26 years) and we think better than anyone. Write for color brochure. Independent tours, from 9 to 25 days. Or ask your travel agent.

Alaska

WESTOURS, INC. / 900 IBM Building / Seattle, Wa. 98101
Send color folder on Alaska cruise-tours. 864
Name
Address
City State
Zip WESTOURS

Book Now for HAWAII
FAMILY PLAN
Husband $230 Return
Wife $222.50 Return
Accommodation, tours, etc., specially arranged to suit your requirements.
Bains International Travel Service
1710 Douglas Street
Opposite the Bay
Telephone 386-6363

BLANEY'S OFFERS . . .
Free! More ways to see Europe than ever before.
- All featured in the huge, 1973 "The Europe Book."
- 93 different vacations—all planned by the experts at American Express.
- Over 3,000 scheduled departures to choose from.
- Twenty Freelance* on-your-own tours with group fare savings, total cost from $378—$1,298 (double occupancy) including Group Inclusive Tour air fare from N.Y.
- Escorted vacations with an American Express Tour Director. From $459—$2,098 (double occupancy) including Group Inclusive Tour air fare from N.Y.

BLANEY'S TRAVEL SERVICE
"THE TRAVEL PLANNERS"
Victoria Office: 920 Douglas 382-7254
Oak Bay Office: 1503 Wilmot Place 598-4531
AMERICAN EXPRESS
Show me 93 exciting American Express Ways to see Europe.
NAME
ADDRESS
CITY PROVINCE
PHONE

A. B. C.
Advance Booking Charter
with
WARDAIR
CANADA LTD.
384-7108
All new fare structure, plus the full schedule of departures via Boeing 707 and 747 International Jet Aircraft to London and Europe.
First Class Return
LONDON - AMSTERDAM
COPENHAGEN - FRANKFURT
IN VICTORIA, CONTACT
FOUR SEASONS TRAVEL
ENTERING OUR 8th YEAR REPRESENTING WARDAIR CANADA LTD. . . . EXCLUSIVELY
384-7108, 212-620 View St., Victoria

GET YOUR PASS-PORT PHOTO
NOW! USE YOUR BAY ACCOUNT
PORTRAIT STUDIO MAIN FLOOR
Hudson's Bay Company

go the rail way

Relax
For relaxed, comfortable travel 'cross Canada, nothing beats CN's Super Continental, now with deluxe "dayniter" coach service. You can forget about bad weather and snarled traffic as you stretch out in the dayniter. It's the new dimension in comfort and convenience for overnight train travel; gives you space-a-plenty, to move around. Luxurious reclining armchairs, elegant decore, richly carpeted floors and new standards in soundproofing all add up to unequalled travel comfort.
Save
Famous CN Red, White and Blue "Bargain Day" fares make the rail way the economical way to travel. Red days on the CN Calendar are when fares are at rock bottom, White days are "Economy" days with worthwhile fare savings, while Blue days are when regular low CN fares apply. Also ask about CN's economical Family, 65 Plus, and Youth travel discount plans.
Check these "Red Bargain" Fares:
Victoria to Edmonton $25.25
Victoria to Saskatoon 31.25
Victoria to Winnipeg 41.25
Victoria to Toronto 66.25
Victoria to Windsor 71.25
Victoria to Montreal 68.25
Put your car in our car
With CN's unique Car-Go-Rail plan, you travel aboard the train and arrive refreshed and relaxed at your destination. Meanwhile, your car is fast-freighted ahead in a specially designed auto transporter. This very practical plan is available between most major Canadian cities.
Call your travel agent or Canadian National Railways
VICTORIA 383-7127
CN
We want you to know more about us

PRINCESS CRUISES.
THE BEST. WITHOUT EXCEPTION.
The grandest cruise of 1973 is our Carnival in Rio Cruise

Join in the excitement of a cruise to some of the most beautiful warm weather ports in the world. You'll visit Acapulco, go through the Panama Canal, and on to the spectacular Carnival in Rio. Sail from Los Angeles on February 13 and relax for 43 days (or choose Cruise/Fly combinations as short as 13 days). The glamorous Princess Italia will abound with activity. There's space available in all categories. Plan it all now and have the time of your life!
Cruise with the sun to enchanting Mexico
Come to the Mexican Riviera aboard the glamorous Princess Italia or the elegant Island Princess. Both ships are floating palaces—featuring splendid cuisine, attentive Italian service and great entertainment. You and your new-found friends will enjoy dancing, movies, deck games and different activities each day. You'll laze, or swim, on our sun-drenched decks. Play bridge, and sharpen your game with "Travel with Goren" experts. And, of course, you'll delight in all the discoveries you'll make in enchanting Mexico. This time of year is the best time to go—the weather's so delightful you'll forget there ever was a winter. Come with us soon!

14 day Cruises.	11 or 12 day.	7 day.
Feb. 9 Mar. 23 Feb. 23 Apr. 20 May 4	Mar. 9 Apr. 2	Apr. 6 Apr. 13 May 18

Join our Big Band Cruise ...with Les Brown!
Princess Cruises brings back the Big Band Era! Sail with Les Brown and his Band of Renown on the elegant Island Princess. Relive the memories of yesterday on a 14-day cruise to Mexico. We sail on April 20. Come along!
Princess Cruises, 725 White Henry Stuart Bldg., Seattle, Wa. 98101
Send your brochures on ☐ Rio Carnival ☐ Mexico ☐ Canada/Alaska ☐ Caribbean/S. America AP-81-1-28
Name
Address
City/State/Zip Telephone
My Travel Agent
The Island Princess is of Norwegian registry. The Princess Italia is of Italian registry.

Princess Cruises®
CARIBBEAN • S. AMERICA • MEXICO • HAWAII • CANADA • ALASKA

Coach Lines TOURS
RENO:
Tour leaves every Saturday.
Only $85.00 each
Includes transportation, accommodation, sightseeing, tour escort, free fun package. Side trips to Lake Tahoe, Virginia City, Carson City and much, much more.
HARRISON HOT SPRINGS—SEATTLE
3-Day Tour — Feb. 9-11, 1973, $38 Each Double or Twin, $46 Single.
Includes transportation, accommodation, miles and miles of sightseeing.
CALIFORNIA SEA-COAST SPECIAL
12 Days Tour
March 18-29, 1973
$261 Each Double or Twin
$315 Single
A fabulous 12-day fully escorted tour featuring California coasts, San Francisco, Monterey, San Simeon, Hearst Castle, Morro Bay, Long Beach, San Diego. Includes—transportation, accommodation, sightseeing, tour of Shasta Caverns, Gray Liner dinner and night club tour in San Francisco, tour of Hearst Castle and more.
EASTER WEEKEND TOUR
3 Days—April 21-23, 1973
$63 Each Double or Twin
$70 Single
A fabulous holiday to Long Beach, Washington. Includes transportation, accommodation, sightseeing. Easter Sunday dinner and theatre tickets in Seattle.
DISNEYLAND SPECIAL
10 Days Tour
April 20-29, 1973
Single: $214.00
Double: $340.00
3 to a Room: $477.00
4 to a Room: $596.00
Includes transportation, accommodation, deluxe 15 ticket book to Disneyland Sea World and sightseeing.
FOR MORE INFORMATION CALL
B.C. PARLOUR CAR TOURS
(V.I. Coach Lines)
710 DOUGLAS ST.
385-4411

Still Same Size . . . But World Gets Bigger

WASHINGTON (CP) — A great post-war explosion in nationalism has changed the boundary lines of the world. By the latest count, the globe contains 147 independent countries — and many unfamiliar names.

More changes are on their way as colonies continue to break away from mother links. Next July the Commonwealth of the Bahama Islands, a British territory in the Caribbean, gains independence—elimination of another fragment of the disappearing British Empire.

That name, however, will remain. At some unspecified date, British Honduras, Britain's Central American colony, will join the ranks of the independent and the name will change to Belize.

Hard on map-makers and on school kids trying to learn their geography, the post-war changes include such still unfamiliar names as Sri Lanka which, until last May, was Ceylon.

The biggest state in the heart of Africa isn't the Democratic Republic of the Congo any more. It's Zaire.

Bangladesh, the last entry into the family of nations, was the eastern wing of Pakistan on the map before its break-away war in 1971.

Only 70 states covered the globe a generation ago. Now the post-war entries extend over about one-fourth of the world's land surface, not counting Antarctica. Their citizens number more than a billion, a third of the global total.

The largest group of independencies comes from the old British and French empires. France, once the greatest land-holder in Africa, now owns only tiny French Somaliland in that continent of 42 independent countries.

Of the last 25 to reach nationhood around the world, all but two once were British possessions.

The grand total is a figure which depends on the political outlook of the beholder.

In Washington's official view, there are only 142 independent states. The United States has yet to formally recognized the People's Republic of China despite President Nixon's journey to Peking.

Nor do North Vietnam, North Korea, Mongolia or East Germany rate the U.S. list. Rhodesia, which declared its independence in 1965, remains a British colony in the eyes of most of the world.

Canada's Railways in Antique Business

By ALEX BINKLEY

MONTREAL (CP) — From posh directors' touring the country to boutiques in Montreal, Canada's major railways have moved into the antique business and are finding it popular.

Both Canadian National and Canadian Pacific experimented with directors' cars two summers ago to display and sell the first pieces of a vast stock of relics and memorabilia from the golden age of passenger trains, hotels, steamships and their other transportation — and communications facilities.

Encouraged by a good public reaction to their first attempt, the railways opened antique shops in their stations in downtown Montreal last summer.

Montrealers responded by buying everything from brass steam locomotive number plates, locomotive bells, marker lamps, silverware, chinaware, Morse keys to reproduction posters and prints.

Omer Lavallee, the pudgy, effervescent supervisor of Canadian Pacific's special projects and corporate archives, says his company decided "two years ago we would release our antiques to the public.'

"We had started collecting bygones because we didn't know what else to do with them. We were always saying sorry to requests for them. Then we decided to sell them. Why not?"

J. Norman Lowe, a public relations officer with CN for 13 years and now historical projects officer and a long-time rail buff, started the idea of a company shop last January.

HAS NO HELP

Management gave him the go-ahead in March and, with little fanfare, his small shop opened off the main concourse of Central Station in mid-June, several weeks before CPR's shop was opened.

Mr. Lowe, who, unlike his old friend Mr. Lavallee, has no full-time assistants, is elated with the success of the shop.

While he will not divulge how much money has poured into CN coffers from antique sales, his smile leaves the impression that it has exceeded what he or company executives ever expected.

Among the more popular objects at the CN shop have been the locomotive plates which sold briskly despite a $75 plus-sales-tax price tag.

But the plates are rare as most of them were stolen off the thousands of steam locomotives once operated by CN, as they were retired from service.

Mr. Lowe says one Montreal man was so impressed with the plates he bought 10 of them "for decorating a room." As an extra, Mr. Lowe searched company records to provide the buyer with photos of the 10 locomotives the number boards were from.

Both Mr. Lowe and Mr. Lavallee have criss-crossed the country checking through various company buildings and properties for antiques worth saving or that might be popular.

The companies keep one example of every antique for their archives and release any extras to the public.

THE GEORGIA PEACH BLOSSOMS AFRESH

HALIFAX (CP) — One of the last working steam locomotives in Canada is being refurbished here and armchair boomers will soon be able to relive her past glories—at least in their imaginations.

The Georgia Peach spent most of her days as a humble workhorse in a coal mine shunting yard, but a few things set her apart.

For one, the Peach may have been the last steam engine to work in regular service in Canada.

A chunky little 10-wheeler, she was still hauling coal cars around the Drummond colliery yard at Westville, N.S., long after her bigger sisters were replaced by diesels on the major railways.

And the Peach was once brought out of mothballs on an errand of mercy—the diesel locomotive that replaced the little steamer in 1967 slid off the rails and the old huffer-puffer was fired up to put the new-fangled engine back on the tracks.

Now 61 years old, the Georgia Peach isn't through yet.

Recently bought by the Scotian Railroad Society of Halifax, the 2-6-2 was brought here for cleaning up and a new suit of paint. Then she'll go on display with other items of historic railroading.

Since Westville is thousands of miles from the southern U.S., the boomers who handled the Peach in her final days got used to being asked the reason for the engine's name.

It was built by Baldwin Locomotive Works in 1911 for a terminal railway in Jacksonville, Fla., and in 1930 it was purchased by the Intercolonial Mining Co. of Westville to haul coal from the colliery to the CNR mainline.

Before being placed in service in Westville, the engine was rebuilt by the Southern Iron and Equipment Co. of Atlanta, Ga., and was quickly nicknamed by the coalminers when she arrived in Nova Scotia.

It's 100 Years Late!

EDMONTON (CP)—A building which derives its architecture from the public arcades built in England and Italy during the 1800s is the latest thing in student housing at the University of Alberta.

The HUB, or student housing project, straddles Edmonton's 112th Street for almost 1,000 feet on the eastern edge of the campus. Apartments overlook a long shopping and service mall covered by a clear acrylic dome and supported by steel-aluminum trusses.

Barton Myers, one of the architects responsible for U. of A. planning, says HUB resembles a high-rise turned on its side. He describes it as one of the most unusual structures of its kind in Canada.

The building has about 450 apartments, including bachelor and four-person units.

Book Now for Your . . .
P&O
3 ISLAND HAWAII CRUISES
Sail from Vancouver
May 21—14 Nights
June 4—17 Nights
June 21—18 Nights
Fares from $570
P&O
HAWAII
Air-Sea $484
—Three Weeks—
March 22 to April 12
Includes:
★ Air service Victoria to Hawaii
★ 16 nights hotel with full kitchenette and maid service.
★ 6-day ORIANA cruise, sharing two-berth; all meals aboard, and full shipboard activities.
P&O
ALASKA CRUISES
"Spirit of London"
This summer sail right from Victoria aboard P&O's brand new cruise ship for your 8-day Alaska cruise. Fares from $380.
WILLIS TRAVEL SERVICE
578 Yates 385-4312
Opposite Post Office
for Personalized Service

A NEW HOLIDAY CONCEPT FOR PEOPLE WITH A MONTH TO FILL
Think of spending TWO warm and dry sun-filled weeks in Mesa, Arizona, amidst 8 heated swimming pools, 23 lighted shuffleboard courts and the use of your own complete kitchen.
Transportation is by special restroom equipped charter bus with accommodation provided enroute at TravLodge or Hyatt House Hotels.
Overnight at Portland, Yreka, San Francisco, Santa Barbara, Disneyland (2) and San Diego. Return journey includes 2 nights in Las Vegas and 1 in Reno and Eugene.
27 LEISURELY DAYS FOR ONLY
$443.00
Single Room Supplement $135
Departures March 11 and 25 April 8
TRAVELEYDEN TOURS 768 Fort 388-4201

BOOK YOUR CHARTERS NOW
AGENT FOR
WARDAIR and AIR CANADA
FREE CHARTER CATALOGUE AND COACH TOUR BROCHURES
TRAVELWORLD
BOOK NOW 382-3121
BANK OF COMMERCE BUILDING
on View at Douglas Street

THE FABULOUS BAJA
the NEW destination for '73
Two weeks in
La Paz Cabo San Lucas
$399 • $499
DEPARTURES: Feb. 2, 16 — March 2, 16, 30
Cat AIR TOURS LTD.
Ask Any Travel Agent For Free Brochure
FLIES WITH CPAir
VANCOUVER • EDMONTON • CALGARY • TORONTO • MONTREAL

MARWON
For
Travel Arrangements
On All
P&O
Cruises
MARWON TRAVEL SERVICE
1622 Government St.
382-4215

JOHN DUNBAR and BURRITT TRAVEL
Invite You to

EXPERIENCE
SPAIN and PORTUGAL
Dunbar's Fifth Annual Tour
DEPARTS MARCH 13—RETURNS APRIL 4
THREE WEEKS $859.00
Includes:
• Return Air Fare from Victoria by CP Air
• All Transfers and Baggage handling
• First Class Hotel Accommodation • One Week's Golf at Penina • Sightseeing and Tours • Meals on Tour
BURRITT TRAVEL SERVICE
635 YATES ST. 386-7574

TOTEM TRAVEL
CRUISES TO ALASKA
From $238
Sharing two berth cabin.
P & O—C.N.—Sitmar—C.P.
We have a complete list of cruises to suit your plans. These beautiful sailings through the scenic inside passage are a real pleasure.
Call us for more information.
MAYFAIR 386-3277 Open 9-6 Thursday and Friday, 9-9
HILLSIDE 388-6281 Open 9-6 Wed., Thurs., Fri., 9-9

Book Now for LONDON
AMSTERDAM COPENHAGEN FRANKFURT
From $249.00 Return
Subject to Gov't Approval
Accommodation and land tours arranged to suit your special requirements.
Bains International Travel Service
1710 Douglas Street
Opposite the Bay
Telephone 386-6363

CALL IN TODAY FOR DETAILS
P&O CRUISES
Sea Travel for People Who Thought They Couldn't Afford It
BLANEY'S TRAVEL
"The Travel Planners"
VICTORIA AGENT P&O LINES
Victoria Office: 920 Douglas — 382-7255
Oak Bay Office: 1503 Wilmot Place 598-4531

The alternative to Mexico by ship:
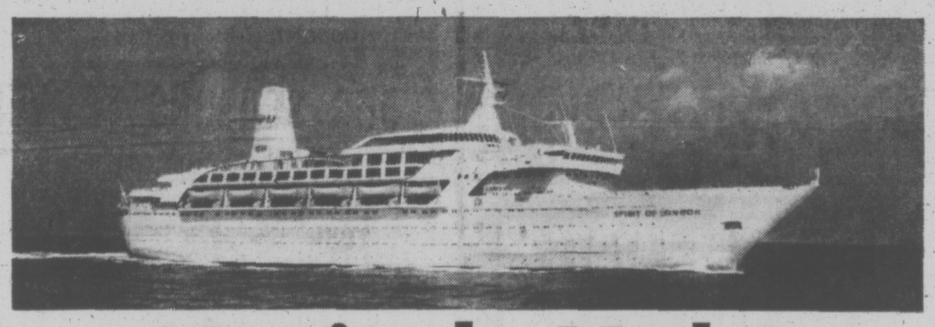
Mexico by Yacht.
Spirit of London's maiden cruise season is now underway.
From the moment you first see her, it is obvious that Spirit of London is different from other ships.

Her sleek lines suggest something more graceful, more elegant than a traditional cruise liner.
And once aboard, first impressions are confirmed. Her interior is modern, stylish, sophisticated. Clearly, she has been designed for luxury and intimacy.
This is The Yacht. She's 535 ft. long and 17,000 tons big. Ready to carry you to Mexico and back on a holiday of sun, adventure and romance.
Cruise fares from $470 to $1075.
Spirit of London has already begun her Mexico cruise season. But there is still time to reserve a cabin before the final sailing date on May 16th. You can choose from 10- and 11-day vacation cruises, shorter air/sea cruises, or fun-filled 3- and 4-day party cruises (calling at Ensenada).
All staterooms aboard Spirit of London are First Class. All have full facilities. You can sail in a comfortable cabin with double bed and shower for as little as $470. Or in an outside room with twin beds from $620.
We've prepared a colorful, informative, 28-page booklet to tell you more about our Mexico cruises. Send in the coupon for your copy. Or ask your travel agent today.
P&O. The British Cruise Line
408 Granville Street
Vancouver 2, B.C.
(604) 682-3811
Gentlemen:
☐ Please send me your 28-page Mexico Cruise booklet.
☐ Please send me information about combination air/sea cruises.
Name
Address
City State Zip
Travel Agent

There's a new spirit at P&O The British Cruise Line

ASK MR. FOSTER TRAVEL SERVICE
Main Floor, the Bay
385-8731
WESTERN CANADA TRAVEL
729 Johnson St.
385-1115
TRAVELWORLD 382-3121 On View at Douglas
NEWSPAPER ADVERTISING SELLS THE MOST
BCAA Travel Agency
1075 Pandora
382-8171
Northbrook Shopping Mall, Nanaimo
758-7377
PAULIN TRAVEL SERVICE
1006 Government
382-9168
TRAVELEYDEN TOURS LTD.
768 Fort St.
388-4201
TRAVELWORLD 382-3121 On View at Douglas
TOTEM TRAVEL MAYFAIR 386-3277 Hillside 388-6281
WESTERN CANADA TRAVEL
729 Johnson St.
385-1115
NEWSPAPER ADVERTISING SELLS THE MOST

Pollution . . . A Deadlier Destroyer Than War Bombs

COLOGNE, West Germany (AP) — The air raids of the Second World War did almost nothing to the Cologne Cathedral, but air itself is threatening to bring down the 745-year-old building.

Chemicals in Cologne's atmosphere are eating away at the cathedral at a rate likely to weaken its stability and endanger some of the million tourists it draws every year.

Unless the money available for restoration is doubled to $1 million a year, officials say, the building may start collapsing 20 years from now.

The cathedral's 516-foot twin spires, breathtaking laceworks of pierced stone, soared loftily intact over a vast field of rubble after heavy wartime bombing flattened the heart of Cologne.

Fourteen direct hits by explosives and numerous incendiary bombs left some scars on the intricately ornamented turrets, flying buttreseses, stained-glass windows and thousands of statues, figurines and gargoyles which make the cathedral one of Europe's architectural marvels. But the building's sturdy basic construction enabled it to survive otherwise unharmed.

Now industries around the edges of the city pour smoke, gas and chemicals into the atmosphere. Much of the cathedral was built of sandstone. A chemical process is turning this by degrees into powdery plaster of paris.

The spreading white blight has affected one-third of the cathedral's surface. It has rotted away carved features of gargoyles and statues, loosened stones and even attacked the slim flying buttresses — the main stress-bearing elements which shore up the thin walls against the colossal weight of the iron roof.

Person Mightier Than the Word

Booked Guilty Until Judged Innocent

By JOHN DODD

EDMONTON (CP) — Unlike a person, a book can be judged guilty until proven innocent.

If police believe that a publication for sale is obscene, they may seize it and issue a "show cause" summons to the seller under section 160 of the Criminal Code.

The seller then has two options. He may attempt to prove that the seized material is not obscene. If he wins the material is returned. Instead he may do nothing—and this is the tendency. In that case the material is destroyed.

If he tries to prove that the material is not obscene and loses, it is destroyed anyway.

This method and its consequences arouse heated debate in Canada. The debate is particularly prevalent in the west where critics of the law say variations in standards and in application of the Criminal Code regarding obscenity are wider than elsewhere in the country.

Various things happen when this definition and assorted obscenity laws are applied by the police.

MAGAZINE REMOVED

The November, 1972, issue of Playboy magazine was removed from newstands in Saskatoon by the distributor after police advised him there might be reason to believe it contained obscene material. No charges were laid. In other parts of the province and in the rest of the west, it was sold freely.

In July, 1970, hundreds of copies of the Georgia Straight, an underground newspaper published in Vancouver, were seized in Edmonton before they could be sold.

The seizure was made on the strength of a warrant issued by a judge who was "satisfied by information upon oath" that there were reasonable grounds for believing that the publication was obscene. When the case finally came to court, the Crown simply declined to present evidence and the seized copies were returned.

The issue of the newspaper was then three months old.

Cases of fines and even jail sentences, however, abound in all four western provinces.

A recent case in Manitoba involved a man fined $1,000 for distributing a publication called National Mirror. Last spring, a Manitoba woman was sentenced to four months in jail for possession of obscene literature and a film for sale. In February, 1972, a Winnipeg company was fined a total of $5,000 for having on sale 36 paperback books and a film deemed to be obscene.

In British Columbia, G. and P. International News of Vancoer was fined $5,500 last November for possession of obscene books and for knowingly selling one obscene book.

Johnson and Frankin Wholesale Distributors Ltd. of Burnaby was fined $3,500 in October for possession of obscene books for the purpose of distribution. In this case, Judge W. A. Scultz said that an undercover policewoman was about to pay for a book when she asked to be assured she was buying "a real dirty book."

In Alberta, police in the fall of 1971 raided the warehouse of a distributor and seized a carload of magazines and paperback books. Then police visited most of the firm's outlets in the city and suggested that the proprietors take off their shelves books and magazines with the same titles as those seized.

Almost everyone complied with the request.

"I took them off because I didn't want to get into trouble," one store owner said.

T. D. R. Caldwell, a Crown prosecutor in the attorney-general's office in Saskatoon, defends such actions.

"People will not remember the disfinction between the police and legislators," he says. "If you want the law changed, talk to your member of Parliament, not the police. Remember in Canada, distributing obscene material is illegal. The police are only doing what they are supposed to do."

Sandra Gutnik, who with her husband, Maurice, runs Billy's News and Smoke Shop in Calgary, took another view in remarks to the city police commission.

"We have been put in a very dangerous and serious situation because the police have been put in the position of censoring books," she said.

"Our supply of so-called adult books, which are totally harmless and sold only to mature adults, has been curtailed while we are still allowed to sell violence-filled books such as The Godfather . . ."

PROSECUTOR HAPPY

Mr. Cadwell said he is happy about the obscenity laws and the way they are enforced.

"When my kid goes to buy a comic book, I don't want him to have to wade through obscene literature."

Beyond the controversy on application of the obscenity laws, the wider debate on whether there should be censorship at all rages everywhere in the west.

Police Chief James Kettles of Saskatoon says he believes "a lot of the sex offences are a result of the input of junk on the newstands."

Publisher Mel Hurtig of Edmonton disagrees.

"The third volume of the Kinsey study made a very important point," Mr. Hurtig said. "They concluded, as did the president's commission, it is obvious that such things as women's stockings, perfume, earrings have a far greater tendency to excite. Consequently, if you consider banning literature, then you had better consider banning earrings and perfume and stockings."

BEFORE THE JUDGE

An 18-year-old man was sent to jail for a total of seven months by Judge Edmond St. Jorre Friday for his part in a Jan. 11 break-in that took place while the man was on probation.

Kristjan Wayne Snidal, of no fixed address, was sentenced to six months for breaking into an apartment at 1405 Fernwood and stealing stereo equipment worth over $1100. The break-in took place Jan. 11, at which time Snidal was still under a Port Alberni probation order, made last October.

The man was given a 30-day consecutive sentence for breach of probation, with St. Jorre saying:

"I'm a believer in probation . . . but not as long as it's treated as a joke."

* * *

Harry Marshall Smith, 26, of 4177 Shelbourne, was sent to jail for a total of one year by St. Jorre on one count of fraud, five of uttering worthless cheques, (dating from September of last year) and a November 1972 charge of escaping custody.

Smith was given one year's jail for the fraud charge, six months on the bad cheque charges and two months on the escaping count, all sentences to run concurrently.

* * *

In traffic court, William Beighton, 57, of 549 Paradise, was fined a total of $450 by Judge Harold Alder on Dec. 26 charges of impaired driving and failure to remain aat the scene of an accident.

Beighton was fined $350 for impaired driving and a further $100 for failing to remain.

* * *

Frederick Charles Henry, 54, of 118 Robertson, was sent to jail for three months and banned from driving in Canada for three years by Alder.

Henry struck another vehicle Jan. 11 when turning right against a red light at Humboldt. When checked by police, a reading of .27 was obtained from him.

Hash in Luggage

CASABLANCA (Reuter) — A United States citizen resident in Canada was arrested at the airport here Friday when 40 cakes of concentrated hashish were found in her baggage, customs officials said.

Kathleen Francine Mullin, 22, born in Salem, Ore., but now living in White Rock, B.C., was described as a student.

She was about to take a plane for Las Palmas, Canary Islands, when customs officials found the hashish, weighing more than 15 pounds and worth an estimated $10,000.

She told investigators she bought it in Fez, central Morocco. She was remanded in custody pending trial for narcotics trafficking.

ALASKA CRUISES

This year . . . treat yourself to an exciting week at sea on one of the many ships cruising the "Inside Passage" to Alaska.

The choice of vessels include the:
C N R 's PRINCE GEORGE, CPR's PRINCESS PATRICIA, P & O's SPIRIT OF LONDON and Princess Cruises' ISLAND PRINCESS.

Most cruises will commence and terminate in Vancouver. Early application is suggested for best choice of accommodation . . . for further information and rates contact:

Specialists in International Travel
Paulin Travel
Telephone (604) 382-9168
1006 GOVERNMENT STREET

LOW COST TRAVEL to EUROPE on CHARTERS
REGULAR AIRLINES PLUS EXCURSION AND YOUTH FARES
TRAVELEYDEN TOURS 768 Fort 388-4201

CIRCLE PACIFIC CRUISE
60 Days From Vancouver, March 23rd, 1973
ITINERARY —
Vancouver, California, Hawaii, Japanese ports, Hong Kong, Guam, Guadalcanal, South Sea Islands, Vancouver. This is an ideal time for you to view the cherry blossoms of Japan — the Orient is best in Spring!
Oronsay offers you expanded facilities and ship-board activities with superb one-class cruising. To top it off, Oronsay provides English flavour, for Oronsay is British registry.
Fares start at $1,800 for the cruise, or cruise to Australia via the Orient and fly home for as little as $1,554; sharing two-berth cabin. Call in for your brochure.
WILLIS TRAVEL SERVICE
385 4312 • 578 Yates St., Victoria, B.C. • 385 4312

CHARTER FLIGHT CONSULTANTS
FREE
Passport Photos
With Any Charter Flight Bookings Received in February.
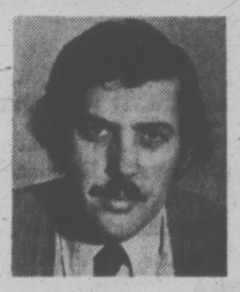
BRING THIS AD IN WITH YOU TO CHARTER FLIGHT CONSULTANTS
BUDGET TRAVEL
641 JOHNSON ST., VICTORIA
386-2485

COACH LINES
CALIFORNIA - ARIZONA
17-DAY CONDUCTED TOUR
DEPARTS FEBRUARY 24, 1973
for San Francisco, Los Angeles, San Diego, Phoenix, Las Vegas, Reno. Full schedule of narrated sightseeing including special trip to Shasta Caverns. Nightclub tour of San Francisco (includes dinner), Disneyland, tour of Hollywood, Marineland of the Pacific, Queen Mary Museum, Knotts Berry Farm, Gray Line tour of Apacheland and Desert Botanical Gardens as well as a grand city tour of Phoenix, TV and Movie Studio tour, Hoover Dam and Lake Mead tour from Las Vegas. Golf in Arizona's Valley of the Sun, if you wish.
Fully Escorted Tour Includes:
★ Round trip transportation, hotel accommodation (Capri by the Sea in San Diego), sightseeing and conducted tour and much more.
DOUBLE WITH BATH, Each ... $340
TWIN WITH BATH, Each ... $345
SINGLE WITH BATH, Each ... $375
VANCOUVER ISLAND COACH LINES
710 DOUGLAS STREET 385-4411, Local 26

VALENTINE TOUR
Feb. 14 10 A.M. $10
Relax and enjoy the scenery on our first Up Island Tour for 1973. Leave the Campbell Bldg. and drive up island over parts of the old highway to QUALICUM where a good hot lunch will be served (included) at the GEORGE INN. Join us for a day's outing. Home by 5 P.M.
SALT SPRING
Feb. 22 9:30 A.M. $8.50
Beautiful drive to Crofton then ferry to Vesuvius Bay. Tour the island then good hot lunch at Ganges — ferry from Fulford to Swartz Bay. Home by 6 P.M.
HARRISON
March 22 8:00 A.M. $11
You will enjoy the scenic drive along the north shore of the Fraser. Time to wander at Harrison, have lunch at the hotel or one of the cafes. Then a swim in the hot pool. Return via 7 P.M. ferry.
BELLINGHAM
March 28 8:00 A.M. $12
Leaving from the Campbell Bldg. we take the 9 A.M. ferry. Then south through Blaine and on to one of our favourite spots — O'BRIEN'S TURKEY HOUSE for lunch (included). Return to Bellingham with plenty of time to wander the shops. Home via the 7:00 P.M. ferry. A lovely day.
B.C. TRAVEL
102 - 1029 Douglas 385-4732
Reserve Your Seat Now!

Sunflight
Hawaii. 2 weeks from $309.
Jamaica. 2 weeks from $429.
Mazatlan. 2 weeks from $276.
Fiji/Hawaii. 21 days for $799.
All it takes is a phone call or a visit to make a Sunflight happen for you. . . . . then you can start packing!!
CALL US TO-DAY
BURRITT 635 YATES 386-7574
"Sunflight....a lot more vacation for a lot less money."

FLY JUMBO JET TO EUROPE WITH . . .
WARDAIR
• LONDON
• PRESTWICK
• AMSTERDAM
• FRANKFURT
• COPENHAGEN
$249 And Up
Phone Today, Choose Your Flight—One Call Does It All at Your Authorized Wardair Agent—1973 Lists and Prices for Mailing Now!
5 1 5 8 3 3
CHECK THESE FEATURES:
• Non-Memberships
• Guaranteed Flights
• Bonded Agent
• Superior Wardair in-flight Service
• Simple Fast Service
• Free Flight Bag
DIAL-A-CHARTER
578 YATES ST. VICTORIA B.C.

HAWAII
$219.00
Plus Ground
• AIR FARE, Victoria to Honolulu and return, via Pan-Am. economy class jet. Including meals and movies.
• WEEKEND DEPARTURES MARCH 4 and APRIL 20.
PLUS
14-DAY PACKAGES
• Honolulu ... $125.00 Sharing
• Honolulu and Maui ... $159.00 Sharing
• Honolulu—Kaui-Maui ... $168.00 Sharing
• Honolulu—Maui-Hawaii ... $206.00 Sharing
BOOK NOW 382-3121
TRAVELWORLD
A FULL SERVICE TRAVEL AGENCY
BANK OF COMMERCE BUILDING on View at Douglas Street

Day Tour
QUADRA ISLAND
Feb. 3, 1973 $11 ea.
INCLUDING LUNCH
Leaves V. I. Coach Lines 8:00 a.m. A beautiful drive up to Campbell River. Enjoy a hearty lunch at Haida Inn (included). Then take a ferry to Quadra Island. Sightsee on the Island. Return to Victoria approximately 10:00 p.m. with a dinner stop en route (not included).
Don't Miss This Very Popular Tour!
Book Now—385-4411, Local 26
Vancouver Island Coach Lines
710 Douglas Street
(B.C. Parlour Car Tours)

RENO
FUN TOURS
From Victoria
Feb. 18, Mar. 17 and 31
From Vancouver Every Saturday
DISNEYLAND
April 20 - June 30
2 persons $343
3 persons $485
4 persons $598
Travel by air-conditioned Restroom bus. First night Eugene and the next night in Sacramento. Five nights in Los Angeles at Hyatt Lodge, across from Disneyland and return. Includes admission to Disneyland and 10 adults or 15 children's attractions. Admission to Marineland and Knott's Berry Farm. Side trip to Tijuana, Mexico.
SAN FRANCISCO RENO
8 Days
Departs April 21
CALIFORNIA
15 fun-packed days visiting San Francisco, Disneyland, Reno, Tijuana, Las Vegas. Departing Feb. 11 and Mar. 3, April 15.
LAS VEGAS
9 Days — Reno and Las Vegas. Departs Mar. 17 and Apr. 20.
California-Arizona
16 Days — Departs March 31
WRITE or PHONE FOR FREE BROCHURE
383-9123
All Fun Travel
818 DOUGLAS STREET
VICTORIA

BOOK NOW
WARDAIR CHARTERS AT TOTEM TRAVEL
Totem Travel offers immediate confirmation on all WARDAIR charter flights. You can be sure of the best arrangements possible when you book through the people you know. Our reputation is your guarantee of satisfaction. Call us for free information on all Wardair Charter Flights.
TOTEM TRAVEL
MAYFAIR SHOPPING CENTRE PHONE 386-3277
Hillside SHOPPING CENTRE PHONE 388-6281

ORIENT & WORLD CRUISES
• Visit the world's most exotic cities on a beautifully appointed 60 to 350 passenger cargo ship
• Long port stops give you loads of time for sightseeing
• Swimming pool; huge sun decks; full activities program; splendid cuisine; air conditioning throughout; relaxed, casual atmosphere
• All cabins are first class with private bath or shower
• Doctor and nurse on board
4-Month World Cruise — begins at $22 a day first class.
Monthly sailings from Vancouver, B.C. Ships: Oriental Carnaval, Oriental Esmeralda, Oriental Rio. Itinerary: San Francisco, Los Angeles, Acapulco, Panama Canal, Port Everglades, Rio de Janeiro, Santos, Buenos Aires, Capetown, Durban, Lourenco Marques, Singapore, Hong Kong, Kaohsiung, Keelung, Kobe, Yokohama, Vancouver, B.C.
2-Month Orient Cruise—begins at $21 a day first class.
Monthly sailings from San Francisco. Ships: Oriental Jade, Oriental Pearl. Itinerary: San Francisco, Yokohama, Kobe, Pusan/Yosu/Inchon, Keelung, Kaohsiung, Hong Kong, Kobe, Nagoya, Yokohama, San Diego.

Above ships are registered in Liberia (in Taiwan for Oriental Rio).
See your travel agent or contact
ORIENT OVERSEAS LINE
THE LEISURE LINE
Canadian Passenger Agents: Trident Cruises Ltd., 837 West Hastings St., Vancouver, B. C. 687-6601.

BCAA Travel Agency
1075 Pandora 382-8171
Northbrook Shopping Mall, Nanaimo 758-7377
WILLIS TRAVEL SERVICE
578 Yates Street 385-4312
WESTERN CANADA TRAVEL
729 Johnson St. 385-1115
TRAVELWORLD 382-3121 On View at Douglas
TOTEM TRAVEL MAYFAIR 386-3277 Hillside 388-6281
NEWSPAPER ADVERTISING SELLS THE MOST

Police-Fix Scandals Rock U.S.

BALTIMORE (UPI) — A federal grand jury Friday indicted 26 persons, including six police officers and the reputed kingpin of Maryland gambling, on charges of bribery and protecting bookmakers in Baltimore.

It was the third East Coast city to be rocked by a major police scandal in two months and similar probes are under way in two others.

Six officers, two former officers and 18 civilians, accused of gambling and bribery, were indicted by a special grand jury that had been investigating bookmaking since last May.

Police Commissioner Donald Pomerleau, who said "sophisticated electronic devices" were used in the investigation, indicated more arrests and indictments of police officers and others were expected.

In New York, investigators are still looking into the disappearance from the police property clerk's office of 81 of the 97 pounds of heroin seized in the "French Connection" case. In Washington, 12 police officers, including the head of the community relations division, are on administrative leave pending the outcome of an investigation into alleged gambling payoffs.

In addition to those cases, investigations of alleged gambling payoffs of police officers are underway in Boston and Philadelphia.

In November, 1971, a notebook containing the names of about 70 Boston policemen was found in a Hyde Park bookie joint.

Some police are being asked to take psychological tests and to file complete financial statements.

Several Philalelphia police officers have been arrested in connection with gambling and drug traffic probes since late 1971.

State police commissioner Rocco Urella was fired and state attorney general Shane Creamer resigned after state police were found to be using wire taps in their investigation of the city police.

Twenty-two Chicago police officers are scheduled for trial in February for allegedly shaking down taverns during the 1966-70 period. One officer pleaded guilty last Oct. 22.

The Baltimore suspects included retired policeman Vincent Dicarlo, named "Policeman Of The Year" by the Baltimore Sunpapers in 1968, and Louis Gustav Lefaivre, who federal agents say is the kingpin of gambling in the state.

Lefaivre, also known as "Gus Funk," has been indicted by the grand jury on 22 counts of illegal gambling in the Baltimore area, which allegedly spread among big companies including the Bethlehem Steel plant near here.

Pomerleau said he had been tipped off to the alleged corruption by other officers.

"A dishonest police officer is something extremely repulsive," said the commissioner.

"However the corrupter is something less."

The indictments charged that cash payoffs of $100 a month were made to the officers and former policemen over an 18-month period "to obstruct enforcement of the criminal law with intent to facilitate gambling business."

The FBI and a federal strike force against organized crime assisted Pomerleau in the investigation.

The payoffs in the alleged bribery of the policemen to protect bookmaking totalled about $72,000 a year, according to the grand jury.

Now, English

The Afrikaners find another inferior race

JOHANNESBURG (Reuter) — Convinced that whites are genetically superior to blacks, some Afrikaans-speaking whites are trying to prove that Afrikaners are also genetically superior to their English-speaking compatriots.

The Afrikaners, descendents of Boers who form a substantial majority of South Africa's four million whites, base their new belief on the fact that Afrikaans-speaking children took all seven top honors in the annual Transvaal high school graduation exams.

The results have filled newspaper columns for days with educationists, geneticists, psychologists and editorial writers expressing views on whether Afrikaans-speaking South Africans are intellectually superior to their English-speaking fellow citizens.

It all came about because the seven have names such as Gerrit Pretorius, Christoff Karl Pauw and Marta Mabel Jansen. Not a John Smith or a Pamela Brown among them.

Every one of those who gained the seven top distinctions in the matriculation examinations is an Afrikaner, educated in Afrikaans schools.

When results were announced, Transvaal's newspapers, which are either in the Afrikaans or English languages — but never both — first produced essays on how one had led the school rugby team and another hoped to study medicine.

But it was not long before Die Vaderland asked in a front-page headline: "Why are the cleverest ones always Afrikaans speakers?"

The newspaper did not answer the question. But Die Transvaaler, Johannesburg's Afrikaans morning paper, found a "well-known" geneticist who said the results of school "matric" exams are an indication that Afrikaners are intellectually superior.

He attributed this to what he said is the fact that Afrikaners are the "crossbred" result of Germans, Frenchmen, Hollanders and Englishmen, while the English speakers are the product of "inbreeding."

The English-language Johannesburg Star then quoted Prof. Philip Tobias, head of the anatomy department at Witwatersrand University, who denied that there is any scientific evidence that one group is genetically superior to the other.

The Rand Daily Mail, English-language counterpart of Die Transvaler, admitted that the "matric" results are certain to provoke fresh debate. It argued the results show "the Afrikaner's urge to succeed, honed by years of being the underdog."

"The winning of distinctions and first-class passes provides visible proof of success. It also accords well with the Calvinist doctrine that hard work and application are rewarded," the paper said. "English speakers, on the other hand, being more complacent, profess to care less about such honors."

Educationists tend to agree.

Calgary residents just moved the roadblocks aside in the night

Breaching the Barricades

CALGARY (CP) — They have neither danced in the streets nor sang at the crosswalks: they don't dare. If they dared, they would get run over.

That's the sentiment of Mount Royal district residents who for six years have been protesting, pressuring and persuading to get relief from vehicle traffic.

After all their work, they now have only a partial solution to their problem.

For six months they had a complete solution — six barricades that blocked major entrances to the district — but that was an experimental program and city council decided this week that all but one of the roadblocks must go.

The problem is that the prestigious district, which contains about 1,000 homes including the most elegant in the city, lies between the houses of suburban office workers and their downtown jobs.

Each day at rush hour cars surge to or from the downtown area and many commuters seek a shortcut through the district.

Mount Royal residents say this crowds streets, is a hazard to children and is improper use of residential roads.

However, their arguments have been greeted with less than enthusiasm by businessmen in surrounding areas, commuters and Mayor Rod Sykes.

While Mount Royal was seeking the barricades, Mayor Sykes described it as "an apparently well-off community which wants special privileges."

And later, while debating whether the barricades should stay, he said a desire to increase property values in Mount Royal was one reason behind the community association support of barricades.

Shortly after the roadblocks were erected, news director Dale O'Hara of CKXL tested their legality by asking the courts to have them removed but he lost.

Others were less direct and several times barricades were dismantled overnight.

To prevent congestion on surrounding streets during the six-month experiment, traffic engineers decided to prohibit parking on some of the heavily-travelled streets.

But businessmen protested this would drive away customers and everything was delayed more than a year.

Another argument used to oppose the barricades was that other communities could demand equal treatment which, if carried to the extreme, would effectively seal off the downtown.

During the barricade experiment, traffic studies showed the number of outside vehicles passing through Mount Royal was reduced by 67 per cent and city commissiones recommended the roadblocks be retained.

However, city council voted to remove the barriers and replace them with other forms of traffic control such as stop signs and one-way streets, the effectiveness of which is yet to be determined.

ALASKA
8-DAY CRUISES
On the Following Lines
C.N.R.—S.S. Prince George
C.P.R.—Princess Patricia
P&O—Spirit of London
Princess Cruises—
Princess Italia
Sitmar—Fairsea
Westline—Pacific Star
As Low As $270
(Twin Accommodation)
BOOK NOW 382-3121
TRAVELWORLD
A FULL SERVICE TRAVEL AGENCY
BANK OF COMMERCE BUILDING
on View at Douglas Street

GUARD YOUR MONEY

• Money belt made of supple surgical leather.
• Passport case attached to belt. SET $10.00
McMartins
Bank of Commerce Mall
1175 Douglas St.
(Opp. Eaton's)
and
1605 Douglas St.
384-6613

PASSPORT PHOTOS
NO APPOINTMENT NECESSARY
Jus-Rite Photos
716 Yates St.
384-8041

Desert Tour
DEATH VALLEY — MOJAVE
PALM SPRINGS
MARCH 3 TO MARCH 14
Fascinating sights, weird rock formations, unique scenic marvels are all included on this interesting and beautiful desert. We spend a night in the heart of Death Valley, then on to Palm Springs for 3 nights and sightseeing tours. Also deluxe tours of Disneyland and Lion Country Safari included. A most unusual 12-day vacation just for you. Call in for detailed itinerary—seats are reserved by deposit only.
Double $240 each Twin $250 each
B.C. TRAVEL
402-1029 Douglas 385-4732

MV "QUEEN OF PRINCE RUPERT"
RESUMES SERVICE
TUESDAY FEBRUARY 6
Northbound from Kelsey Bay
Spring Schedule to May 5
Tuesdays and Thursdays, northbound from Kelsey Bay. Wednesdays and Saturdays, southbound from Prince Rupert.
Summer Schedule May 7 to September 23
BRITISH COLUMBIA FERRIES
816 Wharf St., Victoria, B.C.
Reservations — Victoria, 382-5353; Vancouver, 524-4414; Prince Rupert, 624-9627.
For other information call your nearest ferry terminal.

The PREMIUM won't break you —but a LOSS might . . .
Protect Yourself
With our world-wide excess Hospital/Medical Insurance program due to accident and/or sickness. Age limit 75.
For Details Call
Swinerton, Stewart, Clark Ltd.
1318 Blanshard St.
385-2481
SSC

OXFORD FOODS
271 COOK ST.
OPEN DAILY 9-9 SUN. 10-9
Prices Effective
Sunday, January 28 to Tuesday, January 30
We Reserve the Right to Limit Quantities
MAXWELL HOUSE INSTANT COFFEE 12-oz. jar 1.79
KRAFT CHEEZ WHIZ 2-lb. jar 1.49
BOSTON CORNED BEEF LOAF 12-oz. Tin 49c
GOLD REEF APRICOTS 14-oz. tin 4 for 1.00
SCOTT CASHMERE TOILET TISSUE 4 rolls 39c
QUICK QUAKER OATS 5-lb. bag 69c
CALIFORNIA TOMATOES 28-oz. tin 3 for 1.00
ROBIN HOOD CAKE MIX 19-oz. pkg. 3 for 1.00

EATON'S
Hearing Aid Centre

Mr. J. A. Dunn
REGISTERED HEARING AID CONSULTANT
Hearing Aids for as Low as 50.00
Hearing Aids with No Batteries to Buy
UNITRON — The Canadian Hearing Aid. Automatically balanced clear sound, simulates the normal function of the ear.
FULL BATTERY AND REPAIR SERVICE
Eaton's Hearing Aid Centre
4th Floor at the Elevator
Store Information
382-7141

THE GEORGE INN
THE MINI-HOLIDAY
FOR TWO
2 Nights
2 Breakfasts
1 Dinner
$31.50
GROUP RATES
Convention Facilities, Meeting and Banquet Rooms, Indoor Pool, Sauna, Golf.
For Further Information Write:
P.O. Box 327
Qualicum Beach, B.C.
or Phone 752-9238

HEAD SOUTH
. . . this time choose a leisurely vacation . . . just two hours scenic freeway drive south of Los Angeles . . . across the bay from San Diego. Coronado offers you an economical, casual village vacation. Breathe clean ocean air. Choose a budget-fitting hotel or motel. Stroll miles of uncluttered beaches. . . . golf, tennis, sail or ocean fish. Visit the famous San Diego Zoo or shop duty-free in Mexico . . . all a few leisurely minutes from here.

Write: P.O. Box 396 Coronado, Cal. 92118
Coronado

EUROPE

HAWAII
HALF PRICE
ROUNDTRIP FROM
HAWAII $115
ROUNDTRIP FROM
EUROPE $249
■ As a member of AirClub International you can jet roundtrip to Hawaii from only $115 and to Europe from $249. Free movies, stereo and full hot meals served with champagne. No charters, no 6 month wait, no 3 month advance booking, we fly our own Boeing 707 and 720 and have a $100,000 performance bond to guarantee your flight both ways.
■ In Hawaii equally fantastic hotel savings . . . 1 week oceanfront Reef only $55 or the delightful Edgewater at $40. Everything included — hotel, lei greeting, baggage handling, transfers, continental breakfast, local taxes and tips. Sound too good to be true? Not really, AirClub International knows how to take care of its members. You must be a member to fly. Call or write today.
For Members Only — JOIN NOW!
NEW BRITAN PROMOSERVICES LTD.
Agents for:
AirClub International
765 Hornby, Vancouver, B.C. 687-7667
Zenith 2052
Information Request
Name
Address
City State Zip
Telephone

B.C.

MARMADUKE

"Whatever you do fellas, don't mess with this violin case. It's full of Marmaduke's bones!"

THE FAMILY CIRCUS

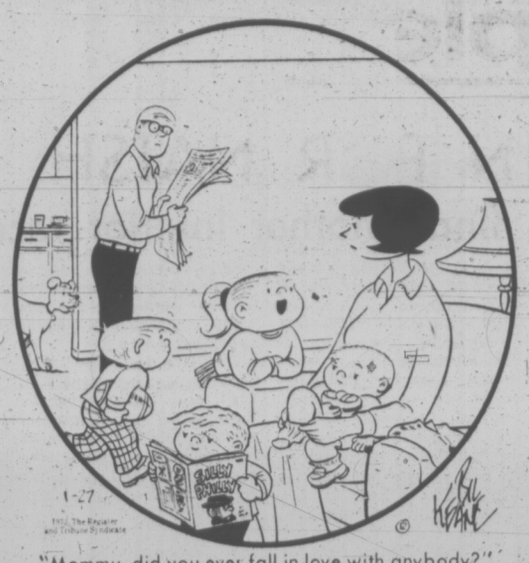

"Mommy, did you ever fall in love with anybody?"

PEANUTS

BROOM-HILDA

WIZARD OF ID

APARTMENT 3-G

MISS PEACH

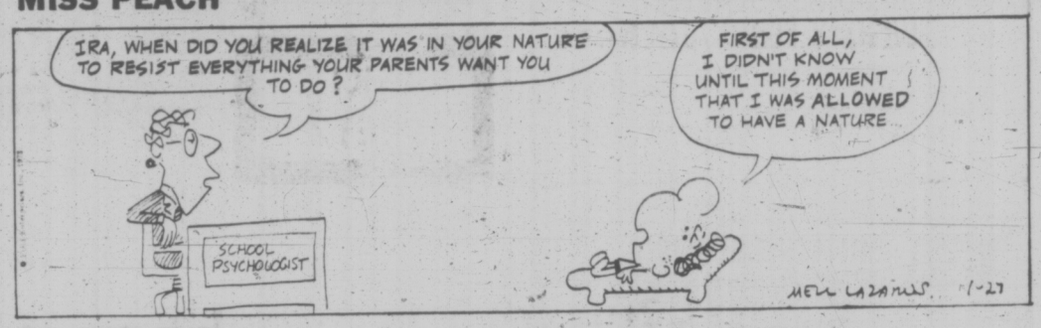

EB AND FLO

POLLY

NANCY

MUTT AND JEFF

MARK TRAIL

Wonderful World of Animals

By DR. FRANK MILLER

DEAR DR. MILLER: This isn't the first time Cedric has had an infected foot so I'm soaking it like I did last time in hot water. The only thing I was wondering about is how hot that water should be? Should it be as hot as a dog can stand, or what? And how long should you soak a foot? D.G.

DEAR D.G.: Hopefully, Cedric's sore foot has long since healed under the doctor's care. For future reference, when soaking a foot or, more precisely, a paw, particularly that of a canine or feline, the safest temperature usually is between 110 and 115 defrees. A thermometer would be the only accurate way to tell what you were doing. Ideally, a foot-soak would last 15 to 20 minutes provided, of course, your patient will co-operate for that period of time.

★ ★ ★

DEAR DR. MILLER: What kind of comb is best to use on a six-month-old puppy?—R.T.

DEAR R.T.: While it's true the young dog's coat will be less full than the adult and the hairs often finer, this doesn't mean you need two sets of combs. The type appropriate for the adults will certainly do for the youngster. Whether the comb prongs should be long or comparatively short and the size of the spacings between them would have to be determined by the coat type, of course. In any case, be sure the tips of the teeth are rounded off in a smooth manner so they don't irritate the skin. Consider, too, if the coat is short enough, that some type of brush may be more appropriate. Often both brush and comb are required.

★ ★ ★

DEAR DR. MILLER: At the time I got these black mollies I was told to feed them some boiled spinach daily along with their other food. This I have been doing religiously. I admit they love it, but it is such a pain. I'm so sick of cooking spinach. Can they get by without it?—D.D.

DEAR D.D.: Many commercial rations are prepared with enough plant material in them to satisfy the mollies' craving for greenery. Another aid to their well-being, particularly when you are encouraging the black mollies to reproduce, is to encourage the tank itself to develop an abundance of green algae in the water. Both the adult fish and the young would enjoy this convenient source of "saland." While molies aren't strictly vegetarian, they don't thrive without a liberal supply of plant material from some source.

WEEKLY PUZZLE

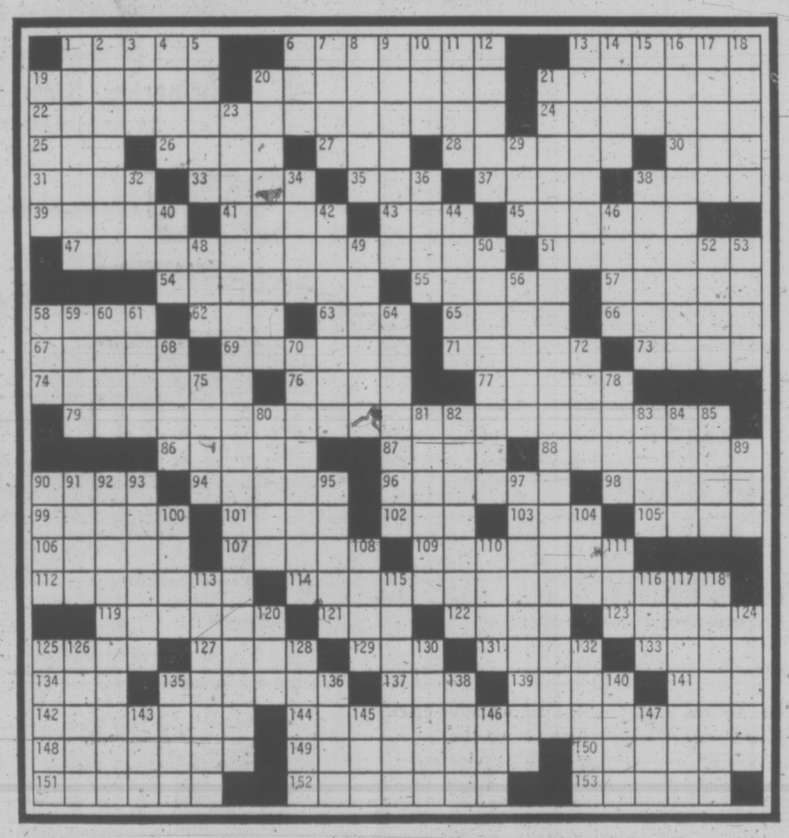

ACROSS

1 Mountain ridge
6 Washtrough plug
13 Irritable
19 Vantage point
20 "The Last Time I ----"
21 ---- Paix
22 Soho sojourns
24 Stock clerk, at times
25 High, in music
26 Related
27 Hankering
28 Toward the skin
30 Youngster
31 Police shadow
33 Trophic hormone
35 Cozy room
37 Fat
38 Acquires: dial.
39 Assault
41 N. Mex. art colony
43 Foot part
45 Truck capacity
47 D. Fairbanks film
51 Ventilating shaft
54 Gloria
55 Ill effects
57 Tex. shrine
58 Nimbus
62 Creek
63 Double-page spreads
65 Fifty-fifty
66 Distance runner
67 Cruise island
69 Rudiment
71 Denominations
73 Otherwise
74 Chivalrous man
76 Part of U.S.A.
77 White oak
79 Chamber music group
86 Ball girl
87 To ---- (exactly)
88 Disregards
90 Laborer
94 Perch
96 ---- teerie: upside down in Glasgow
98 Moth
99 One of the Barrymores
101 London district
102 ---- -baal: son of Saul
103 Miss Hagen
105 Mediocre
106 Capital of Ghana
107 Nautical left
109 Any hundredth rating
112 Devotee of G.B.S.
114 Richard Addinsell piece
119 Releases a grip
121 Success
122 Animal body
123 Glass ovens
125 Basics
127 Relate
129 Practical joke
131 Marquis de ----
133 Hindu sacred writings
134 Old French coin
135 Braze
137 Modern
139 Record
141 Chatter
142 Washington Moscow hookup
144 Famous singing
148 Probated group items
149 Ancient Italian
150 Queenly nickname
151 Platforms
152 Clothing
153 Sine qua nons

DOWN

1 Antifreeze
2 Stunted
3 O.T. book
4 Portico
5 So. Amer. bean
6 Pouch
7 Two: arch.
8 Made a choice
9 Hurts: arch.
10 Golfing expert
11 "Swedish Nightingale"
12 Road curves
13 Overseer
14 Fox television
15 Sweetened drink
16 Infamous barrier
17 Whimper
18 Play areas
19 Greek philosopher
20 City man of N. Mex.
21 Slowdown slogan
23 Famed soprano
29 Ungroovy groove
32 Hilo garland
34 Floater
36 Central point
38 Hockey player
40 Light refreshment
42 Salutes, Eastern style
44 Roof edge
46 Nine or eleven
48 Chinchilla
49 Contrivance
50 Deviates
52 Singer Ed or Nancy
53 Long time past
56 "--- d'or"
58 Witch
59 Graceful horse
60 Remarkable girl
61 O.T. book
64 Like saw teeth
68 Melville captain
70 TV offering
72 Metallic residue
75 Mimic
78 Sea eagle
80 Yacht
81 Mississippi source
82 Relatives
83 Attire
84 Therefore
85 Golf bag items
89 Sellout sign
90 Vegetables
91 Engrave
92 Nude show
93 Hysteria
95 Pentateuch
97 Mechanical man
100 Cafe au ----
104 Liquor content: abbr.
108 Eccentric cam
110 Sgts.
111 Elongated fish
113 ---- throw away
115 Tin
116 Step up a motor
117 Capricorn
118 Destines
120 Ancient
124 Native born Israeli
125 Cigar residue
126 Promote
128 Prying bar
130 Category
132 Downs or salts
135 Location
136 Rio girl
138 Farm wagon
140 Beige
143 Interval
145 Silkworm
146 Cudgel
147 Pronoun

SOLUTION TO LAST WEEK'S PUZZLE

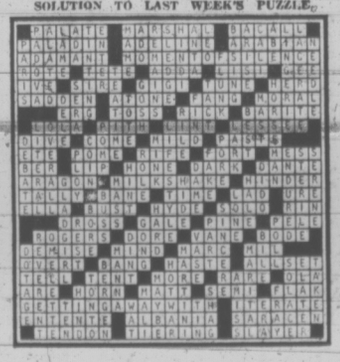

How One Blind Student Beat the Phone System

TORONTO (CP) — Tom Dekker is a phone freak.

But Bell Canada had his number and last week the company took away his telephone because he was "abusing the equipment."

Mr. Dekker, 21, is a psychology student at the University of Toronto. And he is blind.

He's also somewhat indignant about the removal of his telephone because he'd learned to beat the system and make some free phone calls.

"You've heard about the phone freaks?" Mr. Dekker asks. "Well, you're looking at one.

"A lot of blind kids start fooling around with the phone when they're little. You can't go out to play. You use your ears more. My mother taught me how to dial when I was two."

Mr. Dekker said he has learned a lot about the telephone system since that time.

He knows a system "whereby one man in Montreal can dial a particular seven-digit number in New York City, usually ending in three."

TEST NUMBERS USED

"The man in Toronto would dial the same number, but changing the last digit. They're test numbers used for repairing equipment. And two or perhaps many people could talk together without charge. It would be charged as a number that didn't answer."

He said that he also knows a method of whistling that can get you a long-distance number without dialing.

"There are two kinds of systems for signalling between offices. The newer system has a combination of tones, but the older system operates at 2,600 cycles per second. Well, you can whistle on the old system the number of pulses you want for a number—seven times, seven more, then once, then six times would be a number ending 7716.

"You dial Thunder Bay. Then you whistle one long time to disconnect from the particular Thunder Bay number, but keep connected with the Thunder Bay office. Then you could whistle to get connected to Minneapolis.

"You couldn't get a free call. They'd still charge you. But it's just figuring out how it works."

Mr. Dekker feels put upon because Bell could fix its system to eliminate these tactics "but they blame the people who have the brains to use them."

He said that when Bell caught up with him in November, they made him type out a document and sign it, saying he would not use the loops and circuits any more.

"They monitored the circuit. I have a record of a lot of one-minute calls. I'd be fooling around and would get somebody long distance, and I would say I had the wrong number or hang up."

He said his phone bill "was enormous" but he paid the bills.

In November, Bell took away his touch-tone phone and left him with a dial phone.

"There really isn't any difference but they said 'Maybe you won't play with your phone so much.' They also changed my number just to inconvenience me."

Then came more whistling and Bell disconnected him.

"I need the phone," he said. "I use it to call kids to find out what the teacher put on the board.

"Now I have to go out with my cane, down the elevator and out."

A Bell spokesman has said the company does not plan criminal charges but added Mr. Dekker "admitted to playing around with the equipment."

He made those calls for nothing. He was warned more than once before the phone was taken out.

"One way he would get his phone back is to make a statement that he would not play around. He already made one once, but then he went back on it."

FORMAL AFFAIR
RENT-A-TUX

Tuxedo or Dinner Jacket and Cummerbund, $10; Shirt, Tie, Studs and Links, $3.

PRICE & SMITH LTD.
652 Yates St. 384-4721

One HOUR
"MARTINIZING"®
CERTIFIES
THE MOST IN DRY CLEANING
Suedes and Leathers
Fresh as a Flower in just One Hour
7 LOCATIONS TO SERVE YOU

SKI PEETZ

people

FINAL CURTAIN FOR NAISH

SAN DIEGO, Calif. — **J. Carroll Naish**, who established himself as one of Hollywood's greatest ethnic character actors in a career spanning a half century, died Wednesday in La Jolla, his family disclosed Friday. He was 76.

Naish, bedridden two years with emphysema, died after a week in Scripps Memorial Hospital. He was to be buried today in private services.

The mustachioed, Irish-born actor, who mastered nearly 20 dialects during his film career, played Hindus, Mexicans, Japanese, Chinese, Arabs, Jews, Italians, Poles, English, American Indians and South Americans.

Naish played a succession of strutting villains and heavys. But it wasn't until near the end of his career that he played the title role in the radio and TV comedy, "Life with Luigi," and his talents in ethnic roles were recognized by the public.

RENO, Nev. — Brothel operator **Joe Conforte** has been selected as fund-raising chairman for a Feb. 18 heart association ball.

A spokesman for the annual event said Conforte was chosen for the role because "I knew he would get something done."

Conforte said he would raffle off a bullet-proof limousine used by **President Nixon** in 1972. The winner will be able to use it for a week. Conforte runs the Mustang Ranch, a bordello in a Nevada county where prostitution is legal.

JACKSONVILLE, Fla. — Contractor **Lester Kiser** sent a crew of men out last week to raze a "red brick house across from Memorial Hospital."

The crew did a complete job. They ripped out paneling, uprooted wall-to-wall carpeting, knocked down a brick wall, and smashed out the windows of the $40,000 10-room house.

Unfortunately it was the wrong house.

"The whole mess was a misunderstanding," moaned Kiser, who was under contract to destroy another red brick home a block away.

OAKLEY, Calif. — When **Salvador S. Fernandez** saw a car stranded along the road, he stopped and offered the five youths a start with his battery jumper cable.

After their car started the teen-agers refused to give back the cable. When Fernandez, 40, of Pittsburg, Calif., tried to retrieve it, the youths kicked him and beat him with fists and a club.

Fernandez is now in fair condition at a hospital with a broken jaw and head injuries.

MONTREAL — The co-ordinator of a federally-funded project to help ex-convicts and their families was sent for trail Thursday on a bank holdup charge.

Lorne Penning, 38, was head of an eight-man group that received a $22,906 Local Initiatives Program grant last December to run the Greater Montreal Association for Aid to Needy Ex-Inmates and Their Families.

Two young women tellers identified him Thursday at preliminary hearing as one of the armed bandits who carried out a $5,426 holdup Jan. 16 at a branch of the City and District Savings Bank.

PEKING — The last three British subjects being detained by China will be released Saturday, a British embassy spokesman said today.

The three, **David Crook, Elsie Epstein** and **Michael Shapiro**, all in their 60s, were arrested during the cultural revolution while working as translators at Peking's foreign languages press.

The spokesman said all three had been accused by Chinese authorities of committing offences in carying degrees against Chinese law, but these offences were not disclosed to British officials.

PARIS — **Ingrid Bergman** will serve as president of the jury at the Cannes Film Festival this year, organizers announced.

Miss Bergman, the Swedish actress who made her most famous movies in the United States and Italy, now is married to theatrical producer **Lars Schmidt** and lives in Paris and London. The festival will be held May 10-25.

DUBLIN — An extradition order against **Anthony "Dutch" Doherty** was granted in the Dublin district court to the Royal Ulster Constabulary.

Doherty, who is wanted for questioning by the RUC in connection with arms offences, has 15 days in which to appeal to Dublin high court for the order to be put aside. If he fails to do this, he will be handed over to the RUC at Carickarnon, Co. Lough, on the border, **Justice O'Huadhaigh** ruled.

$290.00 per month.
It's enough to
start you thinking
about early retirement.

Shaughnessy Manor. A full care retirement community in tree-lined Shaughnessy Hills. Designed with the elegance of a luxury hotel and the good time atmosphere of a cruise ship. So many interesting features and facilities that we cannot possilby tell you the complete Shaughnessy Manor story in one ad. We invite you to stop by and take a look, or mail in the coupon for our informative brochure.

Comfortably furnished bed-sitting room
Private bathroom with safety equipment features
Bed adaptable for sick care use
Private balcony or patio
Maid service
Kitchenette on every floor
First aid station on every floor
Handrails in corridors and stairwells
Comfortable lounges
Registered nurse on duty 24 hours a day
Nurse call system in each guest room
Telephone connections available in each guest room
P.A. system in all common areas
Relaxing music piped into all common areas
Fully-staffed dietary kitchen
Licensed dining room
Beauty salon
Barber shop
Undercover parking

Health Spa under the guidance of a physical therapist
- jet turbulent pool
- dry heat mentholatum sauna
- full-range of therapeutic massage equipment
- sun lamp room
- hydrotherapy bathtub with automatic hydro lift and swirlpool action

Personal Services
- meals and special duties
- housekeeping and laundry
- pill administration under Doctors orders
- help in dressing
- help in bathing
- bed pan service
- service to those that are forgetful
- safekeeping of valuables
- bed time tuck-in service
- afternoon and evening tea
- bulletin board posting community attractions
- recreational director organizing dances and other activities
- room and tray service
- limousine service downtown and back and "go-see" tours to places of interest
- dry cleaning service
- personal shopping service

Ladies' recreation room
- shuffleboard
- sewing machines and cutting tables
- coloured television

Men's recreation room
- billiard table
- darts
- coloured television

Outdoor recreational facilities
- 9 hole crazy putt golf course
- horseshoe pits
- croquet
- shuffleboard courts
- checker boards
- pool and fountain
- Gazebo and Japanese garden
- walkways and benches and terraces
- lawn swings and umbrellas
- garden plots
- level walkways for wheelchairs
- doctor, special nurses, dentist and dental mechanic, chiropodist and physiotherapist on call
- concession counter

Near to
- community services such as public health services and clinics, government hospital services, private and public social welfare agencies, banks, post office, restaurants, churches
- cultural services such as library, schools, universities, museums, art galleries, concerts and theatres
- recreational services such as movies, golden age and community centres
- storage for personal belongings

All this and more, for the all inclusive price of $290.00 per month, which covers the total cost of food, lodging, maid service and full personal care.

For more information on your home at Shaughnessy Manor phone 736-8551. We hope you'll be with us soon.

Shaughnessy Manor
1125 West 12th Avenue Vancouver 9, B.C.

I am interested in the elegant full-care retirement living offered by Shaughnessy Manor. Please send me your brochure. I understand there is no obligation whatsoever.

NAME
ADDRESS
PHONE

Shaughnessy Manor.
It's enough to start
you doing something
about early retirement.

Engagements and Weddings

Engagements

Carter — Foulis

Mr. and Mrs. Gordon H. Carter, 1001 - 1035 Belmont Avenue, are happy to announce the engagement of their youngest daughter, Melva Lorraine, to Mr. Fergus Avery Foulis, youngest son of Mr. and Mrs. Robert A. Foulis, North Beach Road, Salt Spring Island, B.C.

The wedding will take place Saturday, April 7, 1973 at 7 p.m. in St. Aidan's United Church. Reverend J. Rae Allan officiating, assisted by the groom's brother Reverend Robert Foulis.

Bain — Childerhose

Mr. and Mrs. R. L. Bain of Springlea Road, are pleased to announce the engagement of their eldest daughter, Lynn Catherine, to Mr. Richard William Childerhose, son of Mr. and Mrs. E. H. Childerhose, of Cedar Ave.

The wedding will take place on Saturday, February 17 in Cordova Bay United Church, the Reverend Franck Patterson officiating.

Appleby — Dudley

Mr. and Mrs. Geoffrey R. Appleby, 773 Snowdrop Avenue, are pleased to announce the forthcoming marriage of their daughter, Barbara Gene, to Keith Howard Dudley, son of Mr. and Mrs. Grant Dudley, Magrath, Alberta.

The wedding will take place on Wednesday, May 23, 1973, in the Cardston, Alberta, Temple of the Church of Jesus Christ of Latter Day Saints.

Prokosch — Crawford

Mr. and Mrs. Edward Prokosch, 4010 Magdelin Street, Victoria, are pleased to announce the engagement of their only daughter, Pamela Margaret, to Mr. Lawrence Crawford, only son of Mr. and Mrs. John Crawford, of Vancouver.

The marriage ceremony will be performed by Reverend J. Rae Allan, in St. Aidan's United Church, Victoria, at 5 p.m. on Saturday, March 10th, 1973.

Lattanzi — Bodman

Mr. and Mrs. Louis Lattanzi, 819 Hockley Avenue, Victoria, B.C. are pleased to announce the engagement of their daughter, Debra Lynn, to Mr. Neil Osmond Bodman, son of Mr. and Mrs. Alan O. Bodman, 2627 Sooke Road, Victoria, B.C.

The wedding will take place in St. Matthew's Church, Saturday, March 3, 1973.

Weddings

Thoresen — Flint

Reverend Peter Isles officiated at a colourful double-ring ceremony in St. Mark's Anglican Church on December 16, 1972, at 1:30 p.m. when Heather Ann, daughter of Mr. and Mrs. R. L. Flint exchanged wedding vows with Cst. Frank Charles Thoresen R.C.M.P., son of Mr. and Mrs. R. E. Thoresen.

Given in marriage by her father, the radiant bride looked lovely in a traditional white floor length gown of Chantilly lace and ligoda peau, featuring a scalloped neckline, empire waist and Juliet sleeves with deep lace cuffs. An illusion veil misted from a dainty floral headpiece and was enhanced by a full Spanish style train which cascaded in tiers of the lace. She carried a bouquet of red roses and white carnations. Her only jewellery was diamond earrings borrowed from her paternal grandmother. The Maid of Honour, Miss Darleen Flint, sister of the bride, and bridesmaid, Miss Sharon Justice, wore identical floor length gowns in teal blue complemented by silver sandals, and silver leaves in their hair. Their only jewellery were silver crosses, gift of the bride. They carried colonial bouquets of white mums. Best man was Cst. Howard Cyr, R.C.M.P. and Cst. Jack Ross R.C.M.P. ushered the guests.

After the ceremony, a reception was held in the Odd Fellows Hall, where Master of Ceremonies, Mr. Ray Best, introduced Mr Robin Justice, life-time family friend, who proposed the toast to the bride. The bride's table was beautifully set with a rose tea set on white heirloom linen cloths centred with a handmade lace cloth. The three tiered cake, made by the bride, was flanked by silver candlesticks, white candles and red rosebuds. The guest tables were centred with lovely table centres, made by the groom's mother, Miss Violet Thoresen, sister of the groom attended the Bride's Book. For going away, the bride chose a green and yellow print knit dress co-ordinated with green wool coat, complemented by black accessories. Her corsage was of yellow rosebuds. The happy couple are now residing in Drayton Valley, Alberta, where the groom is stationed.

Out of town guests were from White Rock, Mission, Vancouver, Penticton, and Alberta.

Scrivener — Tabe

On the 12th day of Christmas, January 6, marriage vows were exchanged in a double-ring ceremony between Anne Leslie Tabe and Paul Vincent Troup Scrivener. The wedding took place in St. Stephen's Anglican Church, Saanichton, (which has offered continuous services since 1862). The Reverend Ivan Futter, assisted by Father Robert Hoogard of St. Andrew's Cathedral, Victoria, performed the ceremony. The Matron of Honour was Mrs. Carole Wisdom; Mr. David Wisdom, best man. Mr. David Humphries, usher. Mr. Christopher Butterfield was soloist.

Upon leaving the country church, surrounded by snowy meadows, the bridal party, close friends and relatives filled the Cock Pheasant for a wedding feast. In the evening, guests were welcomed to a warm reception at the home of Mr. and Mrs. Jack V. Scrivener, where toasts were proposed to the bride's parents, Mr. and Mrs. Frank L. Tabe, formerly of Calgary, who now reside in Masjid-i-Sulaiman, Iran.

Out of town guests included, Mr. A. Troup, Mr. J. V. Scrivener, Sr., Miss Gay Scrivener, Mrs. George Beveridge, Miss Shiela Beveridge, Mr. James Beveridge, Mrs. Nigel Daykin and Peter, Mr. and Mrs. Henry Sager, Mark and Suzanne, Mr. and Mrs. Art Speers, Mr. and Mrs. J. Wilks, Miss Virginia Edwards, Mr. Graydon Ford, Mr. Peter Ambry of Vancouver; and Miss Mellda Reinhart of Calgary.

The bride and groom spent a glacial honeymoon, snowshoeing at Diamond Head Chalet, high in Garibaldi Park.

Fulmore — Ritchie

A double-ring ceremonyx was solemnized on January 6, 1973, at 6:30 p.m. in the Church of St. David By The Sea, when Georgina Anne, daughter of Dr. and Mrs. G. W. Ritchie, 828 Alvarado Terrace, Victoria, was joined in holy matrimony with Larry Francis, son of Mr. and Mrs. L. F. Fulmore, 1720 Foul Bay Road, Victoria.

The bride was given in marriage by her father. Miss Ronna Sedgman attended the bride and Mr. Gordon Mebs was groomsman. Following the ceremony, a wedding supper was held at the Oak Bay Beach Hotel.

Powell — Johnston

Mr. and Mrs. Gordon Johnston wish to announce the marriage of their eldest daughter, Sharon Marie, to James Frank Powell. The wedding took place on January 18, 1973, in Princeton, B.C.

Jenkins — Heye

Reverend H. Hunter officiated at a double-ring ceremony on December 30, 1972, at 7 p.m. in First United Church Chapel when Gwenneth Marilynn, youngest daughter of Mr. and Mrs. Gordon Heye, 1265 Montrose Avenue, exchanged vows with Gary, son of Mrs. Nellie Jenkins and Mr. John Jenkins.

Given in marriage by her father, the bride was lovely in a floor length gown of velvet with long sleeves and empire waistline, trimmed in Madeira lace. Matching Madeira lace trimmed, floor length train flowed gracefully from the waistline and her wispy chapel veil of nylon tulle was held on a cluster of loose curls. She carried a bouquet of American Beauty roses surrounding a white orchid. Maid of Honour, Miss Marie Heye, sister of the bride, and attendants Mrs. Ann Porter, and Miss Bev Anderman wore identical gowns of red crepe and they carried bouquets of white poinsettias. Best man was Mr. Graeme Porter and Messrs Larry Binks and John Elliott ushered the guests.

The mother of the bride was attired in a floor length gown of mauve crepe. She wore matching accessories, and an orchid corsage completed her ensemble. The mother of the groom chose a floor length hot pink fortrel gown trimmed with silver. She wore silver accessories and an orchid corsage.

Crawford — Edwards

Mr. and Mrs. H. M. Edwards, suite 205-647 Michigan Street, are pleased to announce the marriage of their daughter, Sandra Violet, to Mr. William James Crawford, of Harrow, Ontario.

The double-ring ceremony was solemized at Metropolitan United Church on Friday, January 19, 1973, at 6 p.m. with Reverend A. E. King officiating. The bride was attended by Mrs. Brenda McDougall as matron of honor. Mrs. Lynne Wonnenberg and Miss Isabel Green. Best man was Terry Crookshank, and ushers were Barry Edwards and Reg. Wonnenberg. Little Bernie McDougall was flower girl and Charles Edwards was ring-bearer.

A reception, followed at Holyrood House. The happy couple are spending their honeymoon in the east. On their return they will reside in Victoria.

Rates for publication of Wedding or Engagement notices, with or without pictures, available on request from the Advertising Department. Special forms to assist you in writing copy also available. Copy for Weekend editions should be in the Victoria Press office no later than 4 p.m. the Wednesday prior to publication date.

BUSINESS OFFICE OPEN
8 a.m. to 5:30 p.m., Monday to Friday
(Closed Saturday and Sunday)

386-2121

CLASSIFIED ADVERTISING

Vancouver Island's Largest Shopping Centre in Print

386-2121

BOX REPLIES
All replies to private box numbers available from 8:00 a.m. to 6:00 p.m. Monday to Friday inclusive.
Victoria Press Box numbers available on request. Charge $1.50.

OFFICE HOURS
Classified Counter, 8:00 a.m. to 6:00 p.m. Business Office, 8:30 a.m. to 5:00 p.m. Monday to Friday inclusive.

* * *

OFFICE CLOSED SATURDAY

* * *

TELEPHONE HOURS
8:00 a.m. to 8:00 p.m. Monday to Saturday, inclusive.

* * *

CLASSIFIED COPY DEADLINES
Regular classified advertisements may be placed at the counter, 8 a.m. to 5:00 p.m. on the day prior to publication. Monday to Friday inclusive. By telephone, 8:00 a.m. to 5:00 p.m., Monday to Saturday inclusive.
All classified semi-display copy must be in the possession of Victoria Press Ltd., 2621 Douglas Street by 12 noon on the day prior to publication with the exception of that copy in Sunday Colonist must be in by 12 noon Friday.

FULL COVERAGE CLASSIFIED RATES

REGULAR CLASSIFIED LOCAL RATE
One day, 9c per word per day.
Three consecutive days, 8c per word per day.
Six consecutive days 7c per word per day.
1 6-pt. heading or white space allowed to be charged at 5 words. Minimum advertisement 10 words and $1.00.
Each initial, sign, group or figures and abbreviation counts as one word.

SEMI-DISPLAY LOCAL RATE
Ads requiring a style other than that mentioned above will be charged by the measured agate line (14 agate lines equal 1 inch).
One day, 40c per line, $5.60 inch.
Three consecutive days, 35c per line, $4.90 inch.
Six consecutive days, 30c per line, $4.20 inch.

NATIONAL RATE AND OUT-OF-PROVINCE RATE
Regular classified, 10c per word per day.
Semi-display, 46c per line per day, plus 10% if both type sizes are used.

Birth Notices, $2.00 per insertion for standard message of 30 words or less. 8c each additional word or initial.
In Memoriam notices, Cards of Thanks, Death and Funeral Notices, not exceeding 12 lines, $3.50 first insertion and $2.65 subsequent insertions. Each additional line 35c daily.

Births, Deaths, in Memoriam Notices, Cards of Thanks, Personals not accepted by telephone. Single paper rates on request.

SUBSCRIPTION RATES
Wherever carrier service is maintained, $3.00 per month.
By mail—
Canada, $3.50 per month, $10.00 per 3 months, $39.00 per year.
United States, $4.00 per month, Saturday Only—
Canada, 25c per copy, $13.00 per year.
United States, 30c per copy, $15.60 per year.
Commonwealth and Foreign rates upon request.
Mail subscriptions are payable in advance.
Authorized as second class mail, Post Office Department, Ottawa.
Member Audit Bureau of Circulations.

TERMS OF PUBLICATION
The Victoria Press Ltd. shall not be liable for non-insertion of any advertisement beyond the amount paid for such advertisement.
In the event of an error occuring the liability of Victoria Press Ltd. shall not exceed the charge for the space actually occupied by the item in question.
All claims on error in publication shall be made within 12 hours thereafter and if not made shall not be considered. No claim will be allowed for more than one incorrect insertion nor for errors not affecting the value of the advertisement.
All estimates of cost are approximate. Advertisers will be charged with space actually used.
All advertising copy will be subject to the approval of the Victoria Press Ltd., who reserve the right in its sole discretion to classify, reject or insert copy furnished.
Advertisements must comply with the British Columbia Human Rights Act which prohibits any advertising that discriminates against any person because of his race, religion, sex, colour, nationality, ancestry or place of origin, or because his age is between 44 and 65 years, unless the condition is justified by a bona fide requirement for the work involved.
While every endeavor will be made to forward replies to box numbers to the advertiser as soon as possible, we accept no liability in respect of loss or damage alleged to arise through either failure or delay in forwarding such replies, however caused, whether by negligence or otherwise.

CIRCULATION REPRESENTATIVES
Duncan, Chemainus—
P. J. Rogers 746-6181
Lake Cowichan—
P. Edwards 749-6771
Nanaimo—
A. Lakey 753-2766

United States Representatives
MATHEWS SHANNON and CULLEN, INC.
New York, Boston, Chicago, Detroit, Philadelphia, Pittsburgh, Cleveland, Syracuse, Charlotte, Atlanta, Cincinnati.

DUNCAN BUREAU
Duncan Financial Centre, 435 Trunk Rd. Office and telephone hours 8:30 a.m. to 5 p.m. Monday to Friday inclusive.
PHONE DUNCAN 746-6181

CLASSIFIED SERVICE FOR DUNCAN COWICHAN RESIDENTS
Classified Ads phoned in to our Duncan office 746-6181 before 3:30 p.m. will appear in the following day's papers

NOTICE OF COPYRIGHT
Full, complete and sole copyright in any advertisement produced by Victoria Press Ltd. is vested in and belongs to, Victoria Press Ltd.; provided, however, that copyright IN THAT PART AND THAT PART ONLY of any such advertisement consisting of illustrations, borders, signatures or similar components which is, or are, supplied to Victoria Press Ltd. by the advertiser in the form of engravings, matrices, casts, etc., and incorporated in said advertisement shall remain in and belongs to the advertiser

1 BIRTHS

GILLINGS—Born to Joe and Sharron, 6045 Trent Drive, Prince George, on January 18, 1973, a daughter, Jenifer Anne, 7 lbs. 9 ozs.; a sister for Grant.

POLKEY—Born to Mr. and Mrs. Douglas Polkey, 669 Constance Avenue, Victoria, B.C., at Victoria General Hospital, on January 21, 1973, a daughter, Amber Dawn; a sister for Shawna. Thanks to Dr. J. P. White and maternity staff.

RIGBY — Christopher has an 8 lb. 11 oz. brother, Benjamin (Benjy) David, finally born January 14th, 1973. Proud parents are Dave and Judy (nee Rossell), 106-1414 Hillside. (Insured).

WEICKER — Born to Mr. and Mrs. Bruce Weicker (nee Laurie) Mackenzie, B.C., on January 23, 1973, a son, Christopher Rhon, 8 lbs.

WILSON—Born to Jan and Norm Wilson, 291 Island Highway, at Royal Jubilee Hospital on January 20, 1973, a daughter, Shelley Gail, 7 lbs. 4 ozs.; first grandchild for Mr. and Mrs. R. H. Tweed and fifth for Mrs. N. Wilson; first great-grandchild for "Scott" Coulson and Mr. "Lew" Tweed. Special thanks to Dr. D. Horton and maternity staff. (Insured.)

5 DEATHS AND FUNERALS

ABLESON — At Glengarry Private Hospital on January 24, 1973, after a lengthy illness, Mr. Howard E. Ableson, formerly of 3150 Somerset Street. Born in Orangeville, Ont. on May 14, 1894, moving west to Manitoba in 1918 and farmed in the Selkirk District till 1931, then resided in Winnipeg and was engaged in the barber trade before coming to Victoria in 1967. He leaves his sister, Mrs. Edna Irvine, Nelson, B.C., his brother, Harold, Victoria, B.C., nieces and nephews in Sask., Fruitvale, Nelson, Trail, Abbotsford, New Westminster, Williams Lake, Kelowna and Prince George, B.C.; cousins in Florida, Winnipeg, Victoria and Ontario.
Service will be held in the Sands Mortuary Limited "Memorial Chapel of Chimes" on Monday, January 29th, 1973 at 1:00 p.m. Rev. John A. Watson officiating. Interment in Hatley Memorial Gardens. Flowers gratefully declined. Those so desiring may contribute to the Building Fund of First Baptist Church.

CLASSIFICATION INDEX

VITAL STATISTICS
1 Births
8 Card of Thanks
5 Deaths and Funerals
9 In Memoriams
10 Funeral Directors

NOTICES
14 Announcements
16 Catering, Banquets and Reception Rooms
20 Lost and Found
15 Coming Events and Meetings
11 Monumentals
18 Places to Visit
17 Restaurants

EMPLOYMENT
26 Female Help Wanted
21 Male Help Wanted
25 Male or Female Help Wanted
30 Situations Wanted Female
29 Situations Wanted Male
31 Situations Wanted Male or Female
27 Teachers Wanted

BUSINESS SERVICES AND DIRECTORY
36 Business Services and Directory

PERSONAL SERVICES
33 Bands, Musicians and Orchestras
40 Business Personals
43 Dancing
42 Education
71 Music Teachers
39 Personals
32 Trade Schools
38 Travel

MERCHANDISING
83 Aircraft
117 Antiques
78 Bicycles
80 Boats and Marine
65 Building Supplies
93 Cameras, Supplies and Photo Finishing
127 Chicks, Poultry, Hatching Eggs, Supplies
135 Farm Implements
12 Florists
60 Fuel
97 Furniture
120 Garden Supplies
99 Groceries, Meat and Produce
130 Heavy Equipment and Machinery
128 Livestock, Supplies and Events
100 Miscellaneous for Sale
103 Miscellaneous Wanted
109 Miscellaneous to Rent
77 Motorcycles
70 Musical Instruments
125 Pets and Supplies
96 Ranges, Stoves and Furnaces
92 Sporting Goods
115 Swaps
63 Timber
98 TV, Stereo, Radio Sales and Service
112 Wanted to Rent, Miscellaneous

AUTOMOTIVE
164 Auto Body and Painting
162 Auto Repairs, Service and Towing
168 Campers and Trailers
186 Cars and Trucks Wanted
150 Cars for Sale
151 Foreign Import and Sports Cars
169 Mobile Homes and Parks
149 New Car Directory
160 Parts, Accessories
158 Tires
154 Trucks and Buses
156 U-Drive and Auto Washing

ACCOMMODATION
185 Convalescent and Rest Homes
175 Hotels
178 Summer Resorts
181 Tourist Accommodation

RENTAL
201 Apartments to Rent, Furnished
200 Apartments to Rent, Unfurnished
203 Apartments Wanted
206 Duplexes to Rent
207 Duplexes Wanted to Rent
202 Apartment Furniture to Rent
215 Halls, Warehouses, Stores and Offices to Rent
197 Housekeeping Rooms to Rent
199 Housekeeping Rooms Wanted
211 Houses to Rent, Furnished
210 Houses to Rent, Unfurnished
212 Houses Wanted to Rent
190 Room and Board
191 Room and Board Wanted
193 Rooms to Rent
194 Rooms Wanted

FINANCIAL
155 Automobile Financing and Insurance
233 Mortgage Loans and Insurance
234 Mortgages for Sale
230 Personal Loans and Insurance
235 Wanted to Borrow

REAL ESTATE
280 Acreage for sale and Wanted
240 Business Opportunities
241 Business Opportunities Wanted
300 Churches
247 Commercial or Industrial Properties
258 Condominiums and Townhouses
253 Country Homes and Properties
270 Exchange Real Estate
290 Farms for Sale and Wanted
263 Garages for Sale, Rent, Wanted
293 Gulf Islands Properties
250 Houses for Sale
265 Houses Wanted to Buy
295 Listings Cancelled
268 Listings Wanted
271 Lots for Sale
294 Mainland and Out-of-Province Properties
273 Property for Sale
274 Property Wanted
244 Revenue Property
245 Revenue Properties Wanted
285 Up-Island Properties
256 Waterfront Properties

8 CARDS OF THANKS

Mere words cannot express the gratitude in our hearts to our relatives and friends for the flowers, cards, and messages of condolence and prayers extended to us in the loss of our dearly loved daughter and sister Mrs. Mee Forcs. Also to the doctors, nurses and Staff of the Royal Jubilee Hospital, her friends the pall-bearers. The numerous contributions to the Cancer Clinic and to Rev. P. Ross for his consoling words. Our sincere thanks to all. Sister Winnifred Andrews, Esther O'Connors.
Also in loving memory of her father who passed away August 9, 1964, and her brother George, April 11, 1965. — Mother Mrs. Rose Corness.

On January 14, 1973 our beloved Mother and Grandmother Eliza Smith, passed away. We would express sincere Thanks to relatives and friends for the floral tributes and messages of sympathy extended at the loss of our loved one. Special Thanks to Ann and Bill Hastings for their kindnesses throughout our Mother's illness, Dr. Andersen, nurses and staff of Richmond Extended Care Wing, PALLBEARERS, Major S. Marshall and Brig. R. Frewing. —The Smith Families, Mr. and Mrs. George Foster, Joy, Richard, Nancy and Virginia.

We wish to extend our sincere thanks to the many friends who gave their kindness and sympathy during the illness and death of our beloved wife and mother, Mae Force.
Special thanks to Padre Phil Ross and to Drs. Pound, Newton, and Lockyer, and the staffs of the cancer clinic and 2nd floor Royal Jubilee.
Ernie, Steven and Nancy

CARD OF THANKS
I wish to thank my many relatives and friends for their expressions of sympathy and kindness shown during the illness and passing of my dear husband, Peter George Rabey Special thanks to the Veterans' Hospital Staff and Doctors, to Pastors Phillip Calkins and Ronald Collett and McCall Bros. — Mrs. Elsie Rabey.

The gratitude of our hearts can never be fully expressed but we want our friends, relatives and coworkers to know how much their words and expressions of sympathy have meant to us during our time of sorrow in the loss of our dear mother, Mrs. Katherine Linford. A special thanks to Dr. Ruskin. — Olive Lidstone and Family.

We would like to express our sincere appreciation for the thoughtful messages and kindness received on the passing of our beloved wife and mother, Ethel Maude Grainger. Also many thanks to the staff at Royal Jubilee Hospital.—B. E. Grainger and Family.

5 DEATHS AND FUNERALS

BAXTER — In Portland, Oregon on January 25, 1973, Mr. Harry Garmus Baxter, age 43 years, born in Los Angeles, Calif. He leaves his mother and stepfather, Mr. and Mrs. Earl Thornton, Sooke, B.C., sisters, Mrs. Betty Silberhorn, Sooke, B.C., Mrs. Victoria Hobbs, Reno, Nevada, aunt, Mrs. Madeline Miskulin, Victoria, B.C., niece, Laura, Victoria, B.C., nephews, Michael and Walter Silberhorn, San Diego, Calif., Andrew and Daniel Hobbs, Reno, Nevada. Service will be held in the Sands Funeral Chapel of Heather, Colwood, B.C. on Tuesday, January 30, 1973 at 1:00 p.m. Rev. Henry Silvester officiating. Interment in Sooke Harbour Cemetery.

BOTTOMLEY — At the Veterans' Hospital on January 24, 1973, Mr. Ernest John Bottomley, age 75 years. Born in London, England and had been a resident of Victoria, B.C. for the past 10 years, residing at 5154 Cordova Bay Road, formerly of Medicine Hat, Alta. He leaves his loving wife, Gertrude, at home, son, Bruce, and daughter-in-law, Kelly, Victoria, B.C., daughter and son-in-law, Ronald and Deanna Coleman, Medicine Hat, Alta., 3 grandchildren, 2 great-grandchildren.
Private service will be held in the Sands Mortuary Limited "Memorial Chapel of Chimes" on Monday, January 29, 1973. Rev. Bruce J. Molloy officiating. Cremation. Flowers gratefully declined.

DAVIES — In the Veterans' Hospital, on January 25, 1973, Benjamin Davies, in his 81st year, of 1042 Amphion Street. Born in Barry, S. Wales and a resident of Victoria for the past 16 years, formerly of Winnipeg. Survived by his loving wife Margaret, a daughter, Mrs. Anwen Mary Taylor of Calgary, a son, Elwyn Stephen Davies of Detroit, Michigan, a sister in England, many nieces and nephews and 3 grandchildren. Served with The Royal Welsh Army during the First World War, when he received the joint British Red Cross Society and St. John Order of Jerusalem certificate. A member of Britannia Branch No. 7 RCL and King Edward Lodge AF and AM, Winnipeg.
Memorial service will be held in the Victoria Truth Centre on Sunday, January 28, 1973, at 3 p.m. Dr. E. Smiley officiating. Cremation. Flowers gratefully declined. Thomson and Irving Directors.

JOHNSTON — In Victoria, B.C. on January 25, 1973, Mr. John Roberts Johnston, age 92 years. Born in Cumbernauld, Scotland and had been a pioneer resident of Esquimalt, B.C. for 62 years, late residence, 1033 Wollaston Street. Predeceased by his son, Peter, in 1972. He leaves his daughters, Mrs. C. F. (Catherine) Little, Victoria, B.C., Mrs. R. K. (Nancy) Gervin, Vancouver, B.C., Mrs. K. R. (Mary) Findler, Victoria, B.C., nine grandchildren, 15 great-grandchildren. The late Mr. Johnston was a life member of United Service Lodge No. 24 A.F and A.M. B.C.R. and a former member of the C.P.R. Lawn Bowling Club.
Private service will be held in the Sands Mortuary Limited "Memorial Chapel of Chimes" on Monday, January 29, 1973, Rev. Bruce J. Molloy officiating. Cremation. Flowers gratefully declined.

KERGIN — In Victoria on January 23, 1973, Dr. William Stevenson Kergin aged 67 years of Fulford Harbour, Salt Spring Island, B.C., formerly of Prince Rupert where he practised medicine from 1943-1965, prior to this, he practised at Ocean Falls from 1940-1943 and at Premier from 1933-1940. He had also been Medical Examiner for the Navy and D.O.T. at Prince Rupert. He leaves his wife Muriel; one son William F. Kergin of Vancouver; one daughter Cheryl Kergin in London, England also relatives in New Westminster and Kitchener, Ontario. He was a member of Enoch Lodge AF and AM No. 98, B.C.R., Stewart, B.C. The funeral service will be held in Metropolitan United Church, Quadra at Pandora on Monday, January 29 at 10:30 a.m. with the Rev. Dr. A. E. King officiating. Burial will take place at sea. McCall Bros. Funeral Directors in charge of arrangements

McCALLUM — On Jan. 25, 1973, in Vernon, B.C. peacefully after a lengthy illness, Wing Cmdr. Arthur Howard McCallum, M.B.E. Survived by his loving wife Sine, one son, Ian of New Jersey, U.S.A., one daughter, Sally Gadd of Ottawa and his sister, Mrs. Gladys Betts of Victoria, B.C. Funeral Jan. 29, Vernon, B.C.

WILSON — Suddenly in Victoria on Thursday, January 25, 1973, Mr. Frederick Wilson of 842 Short St., aged 81 years, born in York, Yorkshire, England and a resident of Victoria since 1930. He leaves his loving wife Eleanor (Sis); one daughter, Mrs. A. J. (Edith) Hilton; one son, Leslie H., both of Victoria; 5 grandchildren and brothers in England. He was a Veteran of both World Wars, was a member of the Four and X of Canada and was a Lay Reader of St. Alban's Church.
The funeral service will be held in McCall Bros. FLORAL CHAPEL, Johnson and Vancouver Sts. on Monday, January 29 at 1:15 p.m. with the Rev. F. W. Hayes officiating. Interment at Hatley Memorial Gardens.

8 CARDS OF THANKS

Mrs. Bernard E. Lefevre and family express their sincere and heartfelt thanks to relatives and friends for their thoughtful messages of sympathy, assistance and many kindnesses during the recent bereavement period for Bernard E. Lefevre.

9 IN MEMORIAM

GILHEN—In loving memory of mother, Lily Charlotte, who passed away 27th January, 1971, and Dad, Ernest John, who passed away 27th February, 1970. Forever together.—Always remembered by Joan and Family.

HOLLAND — In loving memory of a very close friend Michael Holland who passed away suddenly (age 16), Jan. 27, 1972.
—Sadly missed and fondly remembered by Mark Schoor and family.

SPAVEN — Jan. 29, 1965. A red rose in memory of my mother Mrs. Agnes Spaven. — Fondly remembered by daughter Agnes.

TAYLOR — In loving memory of my husband Frederick A. Taylor who passed away Jan. 28, 1972.
What would I give to clasp his hand,
His loving face to see,
To hear his voice and see his smile
That meant to much to me.
—Sadly missed by his loving wife Mary and step-children Eyvonne and Wilber.

10 FUNERAL DIRECTORS

WE CARE
Dedicated to service
Sensible Prices
SANDS FUNERAL CHAPELS
VICTORIA 388-5155
SIDNEY 656-2932
COLWOOD 478-3821
DUNCAN 746-5212
LADYSMITH 245-2331
NANAIMO 753-2032
Your six community Chapels. Independent, Family Owned and Controlled, Sands since 1912.

McCALL BROS.
Funeral Chapels
1400 Vancouver Street
385-4465 — 385-4466 — 385-4467
A local firm for its entire 50-year history . . . a long tradition of personal service.
MONDAY
KERGIN, Dr. William Stevenson 10:30 a.m.—METROPOLITAN UNITED CHURCH
WILSON, Mr. Frederick 1:15 p.m.—FLORAL CHAPEL
BROOKE, Mrs. Lillian F. PRIVATE SERVICE
1:30 p.m.—FAMILY CHAPEL
LISTER, Miss Olive 3:00 p.m.—FAMILY CHAPEL
TO BE ANNOUNCED
BEYER, Mr. M.
PRIESTMAN, Mrs. M. E.

THOMSON & IRVING
Funeral Chapel
Est. 1906—Formerly of Winnipeg
A Dignified and Understanding Service at Moderate Cost
PRE-NEED AT NEED
SHIPMENTS
1625 Quadra St. Phone 384-2612

CHAPLIN'S
FUNERAL CHAPEL
1155 Fort Street
Phone 384-5512 or 384-8626
Offering dignified moderate services for all. Geo. S. Cunningham, owner, manager.

HAYWARD'S CHAPEL
Ready to carry out the family's wishes, quietly, sympathetically, with efficiency and dignity.
386-3505
734 Broughton St.
REGINALD HAYWARD MGR.

FIRST MEMORIAL SERVICE
Undertakers for the Memorial Society of B.C. — 384-7041

11 MONUMENTAL

STEWART MONUMENTAL Works Ltd.
ESTABLISHED 1896
Memorial of Distinction
Marble fireplace and tabletops
1403 May St. 384-3452

MORTIMER'S MONUMENTS
ESTABLISHED 1877
"The Finest in Craftsmanship"
633 DAVID ST. 383-6421

12 FLORISTS

REAL FLOWERS FADE but THE MEMORY LASTS
Funeral Flowers expertly designed
WOODWARD'S FLORISTS
635 Fort 384-5614

14 ANNOUNCEMENTS

PARENTS
Your son 13 to 17 years of age can be given for summer camp and free glider training this year at a Canadian Forces Base by joining 89 (PACIFIC) Air Cadets now. Normal health and neat appearance required. Apply Bay Street Armouries, Monday, 7 p.m. Sponsored by 800 (PACIFIC) Wing RCAF Association.

Memoriam donations to the CANADIAN CANCER SOCIETY are an appreciated mark of respect used excusively for research, and should be taken, or mailed to 857 Caledonia Avenue, Victoria. Cards are sent to the bereaved, and an official receipt issued to the donor.

MEMORIAL GIFTS
In Memoriam donations to the Canadian Heart Foundation are an appreciated mark of respect used exclusively for research, education and community service and may be taken or mailed to 402—612 View Street, Victoria. Cards are sent to the bereaved and an official receipt to the donor.

15 COMING EVENTS AND MEETINGS

VICTORIA CENTRAL LIONS BINGO TONIGHT
Saturday, Jan. 27, 7:30 p.m.
O.A.P. Hall
20 games $1 (Incl. card)
or 6 cards $2.00
5 extra games 25c per card
75% of proceeds for prizes

FOR GROUP OUTINGS
B.C. Hydro bus charters are economical fun, convenient
39 to 49-PASSENGER DE LUXE COACHES FOR LONG-DISTANCE TRIPS
PHONE 382-9261

NOTICE TO ALL INTERESTED parties, the Vancouver Island St. Bernard Club (Nanaimo), will hold a general meeting on January 29th, 1973, at 8 p.m., at RR 1, Hammond Bay Road. For further information, please contact Mrs. Brian Stubbs, Recording Secretary, c-o RR 1 Hammond Bay Road, Lantzville, B.C. Phones 758-7845, 758-6996, 754-7693.

THE STATUS OF WOMEN Action Group annual general meeting, on Tuesday, January 30, at 7:30 p.m., in Craigdarroch College, room 121; election of officers, 8:45 p.m., public meeting, speakers Fred Newell, CUPE Local President, Walter Donald of Victoria District 61. School Board. The maintanence Workers Strike.

ALL MEDICAL LABORATORY personnel, Technologists, general and subject; Technical assistants and students general and subject, interested in continuing education, lectures and courses, attend a meeting, Friday February 9, 1973, at 7:30 p.m. in Eric Martin Institute Theatre.

DOCTOR ABRAM HOFFER, Doctor J. Ross MacLean, speaking Newcombe Auditorium Tuesday, anuary 30, 8 p.m. $1 Megavitamin reatment for Schizophrenia, depression, hyperactivity etc.

15 COMING EVENTS AND MEETINGS

ARMY, NAVY AND AIR FORCE
SUNDAY BINGO
7:00 p.m.
CLUB TANGO
20 GAMES
1 Game $24
1 Game $50
1 Game $100
ALL
GOOD NEIGHBOR GAMES
Door Prizes and Surprises
Admission $1.00
6 Cards for $2.00
5 Extra Games
25c a Card
In Aid of Juvenile Sport
Senior Citizens' Housing and Veterans' Benevolence

OLD TIME DANCE — LAKE Hill Hall, 3880 Quadra, Saturday 9-12. $1.25. Columbian Orchestra.

20 LOST AND FOUND

"MUFFIN" IS A 7-MONTH-OLD gray and white purebred white Persian kitten, he has been missing, Gonzales Bay area since January 23, any information please phone 598-4314.

LOST: WALLET IN CAR. Containing important pictures, etc. Tuesday evening. Home phone number in wallet.

LOST — BLACK AND WHITE male kitten, about 6-month-old. Near Oak Bay High School. 477-6911, local 776.

LOST: 1½-YEAR-OLD MALE Samoyed-Shepherd cross, very friendly. Swan Lake area. Reward. 386-2302 after 4.

REWARD PAID FOR ANY information leading to the recovery of 1 female boxer 3½ years, and boxer cross pup 6 months. 478-3373.

LOST: PAIR LADY'S GLASSES, grey case, gold chain, Sooke area, possibly gas station. Reward. 385-3586.

REWARD FOR INFORMATION concerning part Burmese male kitten. Missing Saturday, from Empress St. 383-9672.

LOST: BLACK LAB, 4 YEARS old, male, no collar, vicinity Interurban-Viaduct, Tuesday, Jan. 23, 479-7288.

LOST: BLACK MALE LAB-spaniel cross, Prospect Lake Road, children's pet. Information appreciated. 479-3909, 479-3316.

FOUND — WHITE MALE SAmoyed with tan collar on Gillespie Rd. off Sooke Rd. Near 17-mile house. 642-3158.

LOST—ORIENTAL GOLD HOOKA pipe charm, sentimental value. Reward. Call 642-5787.

LOST: QUADRA-FINLAYSON area, golden Lab 6 month old pup. Call after 5, 383-5739.

LOST: AT CRAIGFLOWER Creek, bag of fishing tackle. 385-4147.

HAVE YOU LOST YOUR CAT? Homes wanted. CPL. 598-5731.

LOST YOUR PET? HOMES wanted, found. SPCA. 388-6627.

FOUND: MAN'S PHILLIPS 10-speed, lime green. 385-1220.

21 MALE HELP WANTED

ADVERTISEMENTS IN THIS CLASSIFICATION MUST COMPLY WITH THE BRITISH COLUMBIA HUMAN RIGHTS ACT SEE COLUMN 1

NATIONAL PAINT COMPANY located in the greater Vancouver area requires a GENERAL FACTORY FOREMAN. This person must have a fair knowledge of trade sales and industrial paint production. Previous supervisory experience is essential. Salary $10,000 per annum to start. Applications should be made in writing to Canada Manpower Centre, 1415 Vancouver St. Victoria, B.C., by 31st January, 1973.

EXPANSION PLANS FOR 1973 Applications are invited for our new opening, A Sales Career in one of Canada's largest financial corporations. Position offers above average income potential, extensive Group benefits, plus extensive technical training. This is a career opportunity. Applicants are requested to write a personal resume including personal statistics, education, work experience and three references.
Write Victoria Press Boc 37

A NATIONAL PAINT COMPANY, located in the Greater Vancouver area, requires a GENERAL FACTORY FOREMAN. This person must have a thorough knowledge of Trade Sales and Industrial Paint Production. Previous supervisory experience is essential. Salary — $10,000 per annum to start. Applications should be made in writing to Canada Manpower Centre, 1415 Vancouver Street, Victoria, B.C. by 31 January 1973.

REAL ESTATE
A licensed real estate salesman is wanted in this excellent office. Join this highly trained group and participate in our excellent contract, and our new home building program. Trading, MSA and Group Insurance just a few of the many benefits. For a confidential talk, drop in and ask for JOHN MOLYARD, or give me a call at 386-2955 Mayfair Realty, 3153 Douglas St.

EXPERIENCED PERSON TO perform maintenance work on fleet of trucks, some supervisory experience necessary. Tools required, 40 hours per week with starting rate about $4 per hour. Please reply Victoria Press, Box 105.

WANTED IMMEDIATELY: ENthusiastic, mannerly, clean cut men for part and full-time duties as bell hops in fine downtown hotel. Drivers license required. Reply with resume including references to Victoria Press, Box 108.

ENERGETIC MAN WELL EXPErienced in sales and display, required as first sales for ladies' and men's outerware. Excellent opportunity to progress to managerial position if proven successful. Victoria Press, Box 88.

VETERANS ORGANIZATION REquires responsible gentleman for part time welfare position. Preference to veterans and retired service personnel. For interview reply with phone number to Victoria Press Box 97.

REQUIRE AMBITIOUS PERSONS to learn hardware business. Also need experienced men. Apply in own handwriting giving experience and salary requirements to Victoria Press, Box 89.

OPENINGS EXIST FOR EXPERIenced marine engine installer, shipwright and marine joiners. Apply in person to Canoe Cove Marina, Sidney, or phone 656-3915 (Out of town applicants).

EXPERIENCED BACK-HOE OPerator. Must be experienced in all types of custom work, septic system installations and not afraid of hard work. Any others need not apply. Phone 746-5443, Duncan.

WANTED: MATURE MAN FOR wholesale warehouse, must have high school graduation. Please reply in own handwriting stating age and education. Reply Victoria Press, Box 85.

REQUIRED FULL TIME EXPErienced wholesale parts salesman. Car supplied, all company benefits, wages based on performance. Write P.O. Box 901, Victoria.

AGENT FOR SALES AND SERvice on established agency. Salary and commission. Full benefits. Good future. Victoria Press, Box 112.

WORKING MANAGER FOR: INstalling chain link fences, gardening, and landscaping. References required. State experience. Victoria Press, Box 86.

TRUCK MECHANICS
Required by International Harvester Co. State qualifications. Reply to Victoria Press, Box 70.

21 MALE HELP WANTED

EXCEPTIONAL OPPORTUNITY

We have an outstanding challenge in consumer good sales for an aggressive young man who sees his future with a multi-national organization embracing the promotional concept.

THE MAN — The successful applicant will be action-oriented, possessed of a winner's complex and motivated by an undeniable desire to achieve. He will have an abundance of drive and determination with obvious talent in merchandising promotion and impact display; skills supported by generous measures of personal ingenuity and creativity.

THE JOB — Promoting long established and highly advertised product to retail, department and chain stores. Thorough training provided.

Attractive starting salary, expenses, company car and excellent fringe benefits.

This career offers sound employment plus genuine opportunity for advancement to the right man.

Send complete business and personal resume to Victoria Press Box 60.

BRITISH COLUMBIA FOREST PRODUCTS LTD.
Cowichan Sawmill Division requires a
MECHANICAL ENGINEER
Duties: to be responsible to the services superintendent for the design, selection, installation and cost control of sawmill machinery and equipment.
Qualifications: a graduate mechanical engineer elegible for registration in the association of professional engineers. At least 2 years experience in the design and installation of materials and handling equipment preferably in the Forest Products Industry.
Position provides professional salary scale and provides an opportunity to advance into maintenance supervision. Reply in confidence to Industrial Relations Supervisor, B.C Forest Products Ltd., Cowichan Sawmill Division, Youbou, B.C.

FIREFIGHTER
Lands Service, University Endowment Lands, Vancouver. Under the direction of a shift captain, to perform fire fighting and fire prevention duties within the University Endowment Lands. Requires Secondary School Graduation; must be between 21 years of age and 5'9" and 6'1" in height and with weight of 160 pounds minimum. Starting salary $628 and after six months, may be reclassified to $638, rising to $904 in 5th year. Obtain applications from the CIVIL SERVICE COMMISSION OF BRITISH COLUMBIA, 544 Michigan Street, VICTORIA, and return by January 31, 1973, COMPETITION No. 73:113

LAST COURSE
1972-73 Licensing Program concludes Feb. 15 at Block Bros.

We require (6) trainees who PLAN A CAREER IN REAL ESTATE SALES.

If you're aggressive and conscientious, call now for interview. We provide pre-licensing and post-licensing training.

Call
R. Rawnsley, Manager
1800 Blanshard St.

BLOCK BROS. REALTY 386-3231

JOURNEYMAN CARPENTER
Dept. of Public Works, Victoria. For maintenance and construction work in Government Buildings in the Victoria area. Completion of recognized apprenticeship or equivalent; preferably with Secondary School Graduation. Preferably several years' related experience. $875. Obtain application from the CIVIL SERVICE COMMISSION OF BRITISH COLUMBIA, 544 Michigan Street, VICTORIA, AND RETURN BY February 7, 1973. COMPETITION No 73:150.

ELECTRICAL INSPECTOR
Dept. of Public Works, Duncan. To inspect electrical installations, power plants, and overhead electrical construction. Requires completion of electrical apprenticeship and 6 or 7 years' experience in the installation and maintenance of electrical systems. $851-$1,030. Obtain applications from the CIVIL SERVICE COMMISSION OF BRITISH COLUMBIA, 544 Michigan Street, VICTORIA, and return by February 7, 1973. COMPETITION No. 73:160.

DEPENDABLE MAN WHO CAN work without supervision. Earn $14,000 in a year plus bonus. Contact customers in Victoria area. Limited auto travel. We train. Air mail S. N. Dickerson, Pres., Southwestern Petroleum, Box 789, Fort Worth, Tex.

SAWMILL—LADYSMITH
Required one ticketed shift Electrician and two Filing Room Fitters. I.W.A. wage rates. Reply giving full particulars to W.C. Gilmore, Saltair Lumber Company Limited, P.O. Box 1150, Ladysmith, B.C.

NAVAL RESERVE
has openings for men aged 18-25. Enjoy a part-time career which pays you for coming to meetings. Summer employment also offered. Ex-Regular Force inquiries invited.
HMCS MALAHAT — 388-2241

LOOKING FOR SEVERAL handy type people to do light repair work. Responsible people only. Considerably above scale earnings. You will need a few handyman tools and supplies. Write Victoria Press, Box 31.

DRIVING INSTRUCTOR — PART time. Must be medically fit and have clear driving record. Undergo period of training and quality in Motor Vehicle Branch instructor's examination. Please apply Victoria Press, Box 91.

BARBER-STYLIST
Experienced in both long and short styles. Guarantee up to $150 wkly. 70% commission. Phone 477-8912 or 477-4464 Fred Diana.
"THE HEIGHTS BARBER SHOP"

EARN $1000 OR MORE SELLING our quality floor coverings, must be experienced in all aspects of estimating, excellent position for right applicant. Call Pat Large 479-7121.

LOCAL COMPANY REQUIRIES mature individual over 25 years of age for mortgage department. Experience preferred. Send a complete resume to Victoria Press Box 78.

REAL ESTATE SALESMAN FOR expanding new home construction firm. Must be experienced and very capable. Good opportunity for the right man. Victoria Press Box 122.

BUILDING SUPPLY SALESMAN. Must be fully experienced in both sales and building supplies. Hours 9 to 5:30. Apply Victoria Press Box 93.

EXPERIENCED SHOE SALESMAN, FULL-TIME FOR HIGH GRADE LADIES' AND MEN'S FOOTWEAR. APPLY AT INGLEDEW'S AT 749 YATES.

BUILDING SUPPLY SALESMAN. Must be FULLY EXPERIENCED in both SALES and BUILDING SUPPLIES. Hours 9 to 5:30. Apply Victoria Press Box 93.

LIGHT JANITOR WITH GOOD knowledge of floor care and able to clean windows up to 25'. Victoria Press, Box 74.

ARCHITECTURAL DESIGN
Draftsman, competent to design and supervise. Victoria Press Box 121.

EUROPEAN HEALTH SPA
Full-time, part-time instructor needed. Call Mr. Norman, 385-3400.

LODGING IN RETURN FOR A few hours work a week. Mature man, non-drinker. 385-9030.

QUALIFIED WATCHMAKER. Apply Grassick's Jewellers Limited, Nanaimo, B.C.

NEW BUSINESS REP. FOR mortgage firm — Abell — 386-7565.

IF YOU WANT A JOB BAD enough to go to work call 386-6393.

LICENCED MECHANIC FOR part time Colwood area 478-4222.

21 MALE HELP WANTED

COOKS
B.C. Ferries, Departure Bay Terminal, Nanaimo. Salary and position will depend on qualifications and experience. Shift work involved — 10 days on followed by 5 days off. Applicants must be Canadian citizens or British subjects and must be prepared to reside in Nanaimo during shift periods. Apply to the AREA MANNING OFFICER, P.O. Box 36, NANAIMO, not later than February 7, 1973. COMPETITION No 73:159.

GENTLEMEN!
Let me teach you how you can earn executive income (commission plus bonus) selling Real Estate. Just for fun call me now, you may be pleasantly surprised how easy Real Estate can be with the right teacher. Eric Saffer — Sales Training Manager. Homefinders Wall and Redekop Realty Ltd., 1820 Blanshard. 386-8321.

WANTED EXPERIENCED OFfice equipment mechanic who is at present limited in scope and future opportunity. We are a young aggressive expansion minded company in the office equipment business and we need an experienced man to grow with us. For a

26 FEMALE HELP WANTED

OUR COMPTROLLER NEEDS A competent level headed gal as his assistant. Must be able to keep books to trial balance and possess above average typing skill. Some shorthand and dictaphone experience desirable. This is a full time position with a growing and interesting company. Please reply providing a complete resume and salary expected to Post Office Box 516, Victoria

LEGAL SECRETARIES
For one of Vancouver's oldest and most prestigious firms downtown. Good variety of work with emphasis on corporate experience. Top salary. Apply Brockton Employment Agencies, 1281 West Georgia, Suite 714, Vancouver, B.C. Phone 687-1478.

Invoice Clerk
Required for a permanent position. Pleasant surroundings, interesting work. Please reply in writing to the office Manager, McDonald's Bakery Ltd., Post Office Box 4070 Station A, Victoria.

EXPERIENCED SECRETARY capable of handling office responsibilities, bookkeeping, payroll, with design consulting firm. Experience in architect's office an asset. Reply Victoria Press Box 121.

PART-TIME SECRETARY REquired. Must be conversant with dictating equipment and usual office procedures. Hours 1-4:30 p.m., Mon. through Fri. Write full details of previous experience to Victoria Press, Box 99.

CAPABLE HOUSEKEEPER WHO would enjoy maintaining a good home. Well-known, retired executive in deluxe apartment, requires live-in homemaker under 60. Starting salary $200 plus board and room. Permanent. 385-8554.

Receptionist-Order Clerk
Required for a permanent position. Pleasant surroundings, interesting work. Please reply in writing to the office Manager, McDonald's Bakery Ltd., Post Office Box 4070 Station A, Victoria.

LEGAL SECRETARY REQUIRED for law firm. Preference given to conveyancing experience. Salary commensurate with experience. Reply Cook, Roberts and Whittaker, Victoria. 385-1411.

DENTAL OFFICE REQUIRES mature assistant. Please reply in own handwriting stating age, experience and salary expected. Experience preferred but not essential. Victoria Press, Box 107.

MATURE WOMAN OR SENIOR university student required to supervise 12-year-old weekdays 5-8, occasional additional times. North Saanich. Write background capabilities to Victoria Press, Box 95.

FOOD SERVICE AID, PREFERably experienced, for relief and on call duty. Uniform supplied. Hourly rate $2.86. Apply in writing to Gorge Road Hospital, 63 Gorge Road East.

HOUSEKEEPER, FOR LADY. Live-in. Uplands area. Reply in writing Victoria Press Box 96.

EXPERIENCED JANITORESS TO work graveyard shift. Victoria Press, Box 74.

SMALL PRIVATE HOSPITAL REquires Graduate Nurse for evening duty. Phone 383-9011.

COOK, HOUSEKEEPER OR practical nurse, plain cooking, non-smoker, non-drinker. 598-3092.

EXPERIENCED TELEPHONE solicitor to work from own home. Phone 592-2680, 9-12 a.m.

29 SITUATIONS WANTED MALE

WELL EDUCATED, MATURE man, good appearance, desires full or part-time employment. Would consider business partnership. Managerial capabilities. Accustomed to supervising people and meeting public. Abstainer Victoria Press, Box 102.

2 JOURNEYMEN PAINTERS, 40 years combined experience. Get the job done quickly and efficiently. Organization and quality go with fair prices. Try us. 384-3434, 478-1254.

COMPUTER PROGRAMMER ANalyst wishes part time work. System or piece work. Experienced in all phases of analysis design and programming. IBM-360-370. Inquiries to Victoria Press Box 111.

DUTCH LANDSCAPER
Pruning, trimming, tree surgery, tree removal, clean-up, rearranging, transplanting, rockwork, fencing, carports, etc. Designs. 386-1541.

YOUNG MAN NEEDS WORK desperately. Will do any type of work. Willing to learn new skills. Please phone 384-8854 or 1651 Pembroke.

ESTABLISHED PROFESSIONAL writer-researcher will produce briefs, speeches, editorial copy, PR material, etc. Almost any subject. Victoria Press, Box 98.

PRUNING
Fruit trees! Do it now before the rush starts. Free estimates. 479-4067 after 6 or 388-5717 anytime.

PAINTING, HOUSES, MOTELS, stores, warehouses. Interior and exterior. Winter rates, references. 384-0827.

HANDYMAN SERVICE, HOME — basement — garden clearing. Small repairs. Free estimates. 479-1219.

EXPERIENCED GAS SERVICE Attendant, part time, afternoons, weekends or full time night shift. 658-5941.

PAINTER
Clean tradesman, big or small jobs, interior. 477-2555, 592-9520.

INTERIOR — EXTERIOR PAINTing. Light hauling, work guaranteed. 385-6042 or 656-4383.

MR. FENCE-IT. ALL TYPES OF fences installed. Estimates 388-5717, 479-4067 after 6.

STUDENT WILL MOVE OR haul away anything. Tree service. Good mechanic. 479-6260.

YOUNG ARTISTIC MAN, 24, needs creative work, open. Ted. 598-1809.

MOVING, PICKUP AND DELIvery. $5 hourly. Phone 383-1773, anytime.

RELIABLE HANDYMAN WITH car, windows, floors, garden cleanup, jack, 656-4838.

PROFESSIONAL PRUNING. Phone 386-3756.

CASUAL WORK AND PAINTING. General handyman. 383-8011.

ENERGETIC YOUNG MAN, 21, wishes any kind of work. 385-6020.

TREE PRUNING, ALL TYPES of gardening and cleanup. 479-2968.

30 SITUATIONS WANTED FEMALE

WILL RUN GUEST HOUSE, rest home or home while you take holiday. Dependable, experienced, bonded. References. Phone 477-3801.

RESPONSIBLE DAY CARE FOR elderly person or children plus light housekeeping. References. Cordova Bay, 658-8437.

WANTED—EXPERIENCED GROcery store cashier or drug store, variety store work, etc. 592-1416.

SPEEDY HOME-TYPING OF manuscripts, theses, minutes, letters, etc. Call anytime. 388-7471.

BABYSITTING, K-MART AND Simpsons Sears area, by 16-year-old girl. References. 477-9379.

DAYCARE IN MY HOME, BURNside Tillicum area. Phone 382-0368.

EXPERIENCED DISHWASHER, part-time or full time. 477-9379.

LADY WILL DO HOUSEWORK, part time or full time. 386-9938.

31 SITUATIONS WANTED MALE OR FEMALE

POSITIONS OF APPROXImately 75 different types are needed by students of Camosun College. 592-9321. Mon.-Friday, 12:30-1:30 p.m.

WELFARE MOTHERS AVAILable for house cleaning. Welfare men need odd jobs. Self-Help Society, 388-4179.

WOULD LIKE TO CARE FOR your home, pets and plants while on holidays. Wm. Ashton, Box 332, Westlock, Alberta.

HUSBAND AND WIFE TEAM wishes office cleaning etc.; experienced and bondable. 478-8080.

32 TRADE SCHOOLS

TRAINING FOR JOBS
IBM Keypunch
Computer Programming
N.C.R. Machine Accounting
For appointment phone McKay Career Training, 384-0912.

33 BANDS, MUSICIANS AND ORCHESTRAS

DI ALFA ELAINA ORCHESTRA. Music for all occasions is now available for engagements. Frank 382-7943.

PIANIST FOR YOUR LISTENING pleasure. Recommended. Parties, weddings, clubs. 384-7967.

GOOD EXPERIENCED DRUMmer seeks original band. Paul, 598-1653 or 386-7444.

EXPERIENCED DRUMMER wants good steady work with rock or any type of band. 598-4017.

WEDDINGS . . . SPECIALIZED music by J.G.A., 478-2468.

36 BUSINESS SERVICES AND DIRECTORY

Accounting Service

ACCOUNTING, INCOME TAX, auditing, and business services. Up to date personalized service to small and large businesses by specialists, all work guaranteed.
SIMKIN ACCOUNTING SERVICE
31A Cadillac Building
386-7074

Books

POOR RICHARD'S USED BOOKS
Bought — Sold — Exchanged
923 Fort. 384-4411, 106 W. Burnside

Blasting

INSURED BLASTING. RESIDENtial and commercial. Reasonable rates. 478-1819, 385-4514.

Bulldozers

BACKHOE AND LOADER WORK
Sewers, storm drains, etc. Phone 656-1211.

Carpenters

RENOVATION CONSULTANTS
Craftsman to restore your building
Designs to personalize your home
Ideas to add comfort and space
Experienced to save money
Terms and free estimates
592-7122

ARBORITE, FORMICA
Replace that kitchen counter top. Expert workmanship. References. Free estimates. Phone evenings, 384-1777.

G. C. LUNEY
Alterations, repairs, additions, Estimates 477-7470 after 6

EXPERT CARPENTRY WORK at reasonable prices. Additions, alterations, fences and cabinet work. Phone Dave 385-2306 or 385-4921.

REPAIRS, RENOVATIONS, rumpus rooms, sundecks, carports, painting, electrical. Reasonable. 477-8543.

ADDITIONS, RENOVATIONS etc. Expert workmanship at reasonable rates. Free estimates. 478-7973, 9 a.m.-6 p.m.

RENOVATIONS REPAIRS — stairs — fences — cement work. Big or small, we do them all. 598-4551

RENOVATIONS, ADDITIONS, framing, finishing, cabinets. By hour or contract. 478-6267.

FROM BASEMENT TO ATTIC, one call does it all. Howard, 385-2943.

QUALITY WORK AT REASONable rates. Additions, renovations. Estimates, plans. Glover, 656-3745.

MANY COST SAVING IDEAS, new construction, remodelling, repairs. Len Grover, 478-7674.

SMALL JOBS MY SPECIALTY
Howie 478-4705, 478-2633

TIRED OF HIGH COSTS, ALL carpentry work. Jim 478-8139.

Carpets and Linoleum

DENSE NYLON MINI-SHAG
4 two-tone colors, $7.95 sq. yd.
ACRYLIC HARDTWIST
Reg. $10.95 — NOW $8.95 sq. yd.,
HOURIGAN'S
CARPETS AND LINOS LTD.
715 Pandora Ave. 386-2401

CARPET TREND
Carpeting and linos all types sold and installed for less
185 Langford 386-7501

EMPIRE FLOORS. COMMERcial, residential installations. All work guaranteed. 386-9751, 384-3389.

CARPET TAILOR. CARPETS laid and repaired. Free estimates. 384-8264.

PARKER JOHNSTON LTD.
1314 Broad Street. 382-9181

Carpet Cleaning

J AND C CARPET CLEANING. Special introductory offer, 20% off all carpet cleaning. Now to Feb. 28th. Example—9x12 reg. $11.95 now only $9.60. Save even more on wall to wall. Free estimates. Free pick-up and delivery. Please phone 386-9103.

NEW WAY RUG AND UPHOLstery cleaner. Dry foam method. 385-7479.

Cement

CLEAN-UP AND SMALL CEment jobs. Reasonable rates. Reliable service. Call Al or Larry, 384-0349, 386-1291.

GENERAL CONCRETE FINISHing. Free estimates. Guaranteed workmanship. Iggy, 385-2662, Vino, 592-0414.

WATERPROOF NOW, IF IT IS cement it can be water tight; also cement finishing of all kinds. 383-5410.

GERDA CEMENT FINISHING. basements, sidewalks, retaining walls, etc.: 479-4756.

DRAINS — CEMENT — SEWERS 384-8306 Frank Politano 383-3495

Cleanup Service

HONEST YOUNG MAN with truck, will clean up basements and yards. Also remove old buildings, trees, fences. For free estimates. Dez, 652-1074 evenings.

NO CHARGE AND UP
Two young responsible men have large truck. Basement, attics, composts, etc. Very reasonable Bob's, 386-2451 anytime.

SPRING CLEANUP
2 all-round handymen. Cleanup of all sorts. Anything taken in payment. Will buy and sell. We are reasonable. 388-9417, 384-0761.

ALLANSON'S CLEAN-UP. Lawns, composts, hauling miscellaneous, year-round service. 386-9022.

SERVEWELL SERVICES
DROP-A-BOX
You fill it, or 1-ton or 3-ton truck. Rick O'Dell, 384-6111, 479-2858.

PROMPT AND EFFICIENT. Cleaning yards, hauling debris. Call Larry, 388-6373, after 5, 382-4627.

EXPERIENCED HANDYMAN available, no job too small, reasonable. 382-8010.

IMMEDIATE CLEAN-UP SERvice. Large truck. Reasonable. 384-1755 or 386-7225.

MAN WITH PICKUP, SMALL clean-ups, anytime. 478-7908.

MAN WITH PICKUP, SMALL hauling, call Wes, 478-2950.

Contractors

SIMPSONS-SEARS
CITATION
KITCHEN CABINETS
Let our planning and design experts plan your "Dream Kitchen" Superbly crafted cabinets in luxurious hardwood finishes. Phone for free no-obligation estimate.
When you remodel rely on the experts
at
SIMPSONS-SEARS
388-9111
FOR THE LARGEST selection of the FINEST kitchen cabinets and vanities CALL
FEATURE KITCHEN and home improvement centre.
2610 Douglas 385-4921

Additions, renovations and home improvements at REASONABLE PRICES

TV PROGRAM LISTINGS

4 p.m.
2—Hockey continued
4—Wide World continued
5—News
6—Hockey continued
7—News
8—Wrestling
9—Zoom
11—Star Trek
12—News
13—Name of Game

6:30 p.m.
2—Hockey continued
4—News
5—News
6—Hockey continued
7—Movie: Powder River
8—Wrestling
9—Thirty Minutes
11—Star Trek continued
12—Bill Cosby
13—Name of Game

7 p.m.
4—Lawrence Welk
5—Kreskin
6—Hockey continued
7—Movie continued
8—Bridget Loves Bernie
9—Opera Theatre — Special
11—It Takes a Thief
12—Bill Cosby continued
13—Name of Game

7:30 p.m.
2—Countrytime
4—Lawrence Welk
5—Let's Make a Deal
6—Countrytime
7—Movie continued
8—Police Surgeon
9—Special continued
11—It Takes a Thief
12—Let's Make a Deal
13—Movie: Air Force

8 p.m.
2—Replay
4—Here We Go Again
5—Emergency
6—Temperatures Rising
7—All in the Family
8—Hawaii-Five-O
9—Skating Special
11—Adventurer
12—Gunsmoke
13—Movie continued

8:30 p.m.
2—Update
4—Touch of Grace
5—Emergency continued
6—Movie: Deadfall—
7—Bridget Loves Bernie
8—Hawaii-Five-O
9—Skating continued
11—Protectors
12—Gunsmoke continued
13—Movie continued

9 p.m.
2—Canadian Figure Skating
4—Julie Andrews
5—Movie: Play Dirty
6—Movie continued
7—Mary Tyler Moore
8—Movie: Diary of a Mad Housewife
9—Movie: Grand Illusion
11—Puget Sound Basketball
12—Sonny and Cher
13—Movie continued

9:30 p.m.
2—Skating continued
4—Julie Andrews continued
5—Movie continued
6—Movie continued
7—Bob Newhart Show
8—Movie continued
9—Movie continued
11—Basketball continued
12—Sonny and Cher
13—Mancini Generation

10 p.m.
2—Skating continued
4—Assignment: Vienna
5—Movie continued
6—Movie continued
7—Carol Burnett
8—Movie continued
9—Movie continued
11—Basketball continued
12—Carol Burnett
13—Rollin'

10:30 p.m.
2—Skating continued
4—Assignment continued
5—Movie continued
6—Movie continued
7—Carol Burnett
8—Movie continued
9—Movie continued
11—Basketball continued
12—Carol Burnett
13—Goldddiggers

11 p.m.
2—News
4—News
5—News
6—News; Movie: Diary of a Mad Housewife
7—Movie: Unsinkable Molly Brown
8—News
11—Roller Derby
12—Movie: Lolita
13—Movie: 20 Million Miles To Earth

11:30 p.m.
2—News; Comedy Bag
4—News; Movie: Sun Valley Serenade
5—News; Chet
6—Movie continued
7—Movie continued
8—Movie: World of Henry Orient
8—Movie: Vanished
11—Roller Derby
12—Movie continued
13—Movie continued

12 Midnight
2—Movie: Fireball 500
4—Movie continued
5—Movie continued
6—Movie continued
7—Movie continued
8—Movie continued
11—News, Sports
12—Movie continued
13—Movie continued

12:30 a.m.
2—Movie continued
4—Movie continued
5—Movie continued
6—Movie continued
7—Movie continued
8—Movie continued
12—Movie continued
13—Movie: Phantom Speaks (12:45)

ALL TIMES ARE LOCAL

CHANNELS RESERVE RIGHT TO MAKE LAST-MINUTE CHANGES

EARLY SUNDAY

8 a.m.
4—Brainsville
5—With This Ring; Life Signs
6—Old-Time Gospel Hour
7—Day of Discovery
8—Sacred Heart; Living Word
11—News (8:15)
12—Day of Discovery

8:30 a.m.
4—Youth in Agriculture
5—Prison Reform
6—Old-Time Gospel Hour
7—Oral Roberts
8—Niven Miller
11—Billy Hargis
12—Preview
13—Revival Fires

9 a.m.
4—Curiosity Shop
5—Davy: Dialogue
6—Crossroads
7—Mormon Tabernacle
8—Crossroads
11—Old Time Gospel Hour
12—Anchor
13—This is the Life

9:30 a.m.
4—Curiosity Shop
5—Gardening
6—Grassroots
7—Dimension '73
8—Grassroots
11—Gospel Hour
12—Cathedral of Tomorrow
13—Basketball Highlights

10 a.m.
4—Bullwinkle
5—Tennis Special
6—Oral Roberts
7—Camera Three
8—Oral Roberts
11—Black Views
12—Cathedral of Tomorrow
13—Basketball continued

10:30 a.m.
2—French Program
4—Make a Wish
5—Tennis continued
6—Album TV
7—Face the Nation
8—Album TV
11—Hour of Power
12—Christadelphian
13—Movie: Bagdad

11 a.m.
2—French Program
4—NBA: New York at Boston
5—Tennis continued
6—It Is Written
7—News
8—It Is Written
11—Hour of Power
12—Rev. Solbrekken
13—Movie continued

11:30 a.m.
2—French Program
4—Basketball continued
5—Tennis continued
6—Garner, Ted Armstrong
8—Audubon Wildlife
8—Garner Ted Armstrong
11—Ask Your Doctor
12—Face the Nation
13—Movie continued

12 noon
2—Wild Kingdom
4—Basketball continued
5—NHL: Detroit at Montreal
6—Kiddie on Kamera
7—Outdoors
8—Kiddies on Kamera
11—It is Written
12—True Adventure
13—Movie: Calamity Jane and Sam Bass

12:30 p.m.
2—News Profile; Gardening
4—Basketball continued
5—Hockey continued
6—Outdoor Sportsman
7—CBS Sports
8—Outdoor Sportsman
11—Rex Humbard
12—CBS Sports
13—Movie continued

SUNDAY EVENING

1 p.m.
2—Dollars and Sense
4—Basketball continued
5—Hockey continued
6—Good News
7—Sports continued
8—Good News
11—Rex Humbard
12—Sports continued
13—Movie continued

1:30 p.m.
2—Country Canada
4—American Sportsman
5—Hockey continued
6—Country Canada
7—Sports continued
8—Roller Derby
11—Believe in Miracles
12—Sports continued
13—Movie continued

2 p.m.
2—Youth Confrontation
4—Golf Tournament
5—Hockey continued
6—Faith to Live by
7—CBS Golf
8—Roller Derby
11—Women's Golf
12—TBA
13—Movie: Flying Missile

2:30 P.M.
2—Telescope
4—Golf continued
5—Meet the Press
6—Movie: Snatched
7—Golf continued
8—Movie: Snatched
11—Golf continued
12—WHA: New England at Winnipeg
13—Movie continued

3 P.M.
2—John Williams—Special
4—Golf continued
5—Daktari
6—Movie continued
7—Avengers
8—Movie continued
11—Basketball continued
12—Hockey continued
13—Movie continued

3:30 P.M.
2—Special continued
4—Golf continued
5—Daktari
6—Movie continued
7—Avengers continued
8—Movie continued
11—Basketball continued
12—Hockey continued
13—Movie continued

4 P.M.
2—Time to Remember
4—Directions
5—People Power
6—Time to Remember
7—Tarzan Movie
8—Horst Koehler
9—Sesame Street
11—Basketball continued
12—Hockey continued
13—Movie: In A Lonely Place

4:30 P.M.
2—Medical Explorers
4—Issues and Answers
5—People Power
6—Medical Explorers
7—Movie continued
8—Question Period
9—Sesame Street
11—Basketball continued
12—Hockey conntinued
13—Movie continued

5 P.M.
2—Music To See
4—National Geographic
5—People Power
6—Music To See
7—Movie continued
8—Challenging Sea
9—Mister Rogers
11—Voice of Calvary
12—Perry Mason
13—Movie continued

5:30 P.M.
2—Hymn Sing
4—National Geographic
5—People Power
6—Know Your Sports
7—Sports Illustrated
8—Know Your Sports
9—Electric Company
11—Laredo
12—Perry Mason
13—Movie continued

6 P.M.
2—World of Disney
4—Challenge
5—News
6—News
7—60 Minutes
8—News
9—Zoom
11—Laredo continued
12—60 Minutes
13—Name of the Game

6:30 P.M.
2—World of Disney
4—News
5—News
6—Don Messer
7—60 Minutes
8—Don Messer
9—American Family
11—Passport to Travel
12—60 Minutes
13—Name of the Game

7 P.M.
2—To the Wild Country—Special
4—U.F.O.
5—Wild Kingdom
6—To the Wild Country—Special
7—Thrillseekers
8—Kreskin
9—American Family
11—NBA: Seattle vs. L.A.
12—Price Is Right
13—Name of the Game

7:30 P.M.
2—Special continued
4—U.F.O. continued
5—World of Disney
6—Special continued
7—Dick Van Dyke
8—British Empire
9—Evening at Pops
11—Basketball continued
12—The Protectors
13—Movie: Salome

8 P.M.
2—Julie Andrews
4—The FBI
5—Disney continued
6—Julie Andrews
7—M-A-S-H
8—British Empire
9—Evening at Pops
11—Basketball continued
12—M-A-S-H
13—Movie continued

8:30 P.M.
2—Julie Andrews
4—The FBI continued
5—Hec Ramsay
6—Julie Adrews
7—Mannix
8—Mannix
9—French Chef
11—Basketball continued
12—Maude
13—Movie continued

9 P.M.
2—Sunday at Nine
4—Movie: Lawrence of Arabia (Part 1)
5—Hec Ramsay continued
6—Sunday at Nine
7—Mannix
8—Mannix
9—Masterpiece Theatre
11—Day of Discovery
11—Basketball continued
12—Movie: Butterfield 8
13—Movie continued

9:30 P.M.
2—Sunday at Nine
4—Movie continued
5—Hec Ramsay continued
6—Sunday at Nine
7—Barnaby Jones
8—A Touch of Grace
9—Masterpiece Theatre
11—Day of Discovery
12—Move continued
13—Jonathan Winters

10 P.M.
2—Weekend
4—Movie continued
5—Hec Ramsay continued
6—Weekend
7—Barnaby Jones
8—Human Journey—Special
9—Firing Line
11—Door to Life
12—Movie continued
13—Soul Street

10:30 P.M.
2—Weekend continued
4—Movie continued
5—News
6—Weekend continued
7—Evil Touch
8—Special continued
9—Firing Line continued
11—Garner Ted Armstrong
12—Movie continued
13—Soul Street

11 P.M.
2—News
4—Movie continued
5—Thriller
6—News, Movie: World of Henry Orient
7—News
8—News
11—News
12—Movie continued; News
13—Movie: Wild One

11:30 P.M.
2—Movie: Swing Time (11:45)
4—Movie continued; News
5—Thriller continued
6—Movie continued
7—Movie: Moon Zero Two
8—Journal International
12—Movie: Moon Zero Two
13—Movie continued

12 MIDNIGHT
2—Movie continued
4—Movie: Bride Goes Wild
6—Movie continued
7—Movie continued
8—Wrestling (13:45)
12—Movie continued
13—Movie continued

12:30 A.M.
2—Movie continued
4—Movie continued
6—Movie continued
7—Movie continued
8—Wrestling
12—Movie continued
13—Movie continued

RADIO LOG

Most stations broadcast news bulletins on the hour and on the half-hour at early morning and evening peak periods.

CFAX, CKDA and CJVI, 8 a.m., 12 noon (noon report), Monday to Friday and 9 a.m., Saturday; National news: 5:30 p.m. (news hour); Saturday and Sunday, 8 a.m.

All Stations—Victoria: CJVI, 900; CFAX, 1070; CKDA, 1220; Vancouver: CKOR, 600; CBU, 690; CKNW, 980; CKWX, 1130; CHQM, 1320; CKVN, 1410; Seattle: KIRO, 710; KOMO, 1000; KING, 1090; Bellingham: KARI, 550.

FM Stations—Victoria: CFMS, 98.5. Vancouver: CKLG, 99.3; CFQM, 103.5; CBC, 105.7; CBUF, 97.7 (French Speaking); Seattle: KLSN, 95.7; KLSN, 98.5; KING, 98.1; KIRO, 104.1; KETO, 101.5. Tacoma: KTNT, 97.3; KEAY, 106.1. Edmonds: KBIQ, 105.3. Bellingham: KERI, 104.3.

36 BUSINESS SERVICES AND DIRECTORY

Contractors

DAVID TAYLOR CONSTRUCTION 384-2565
A completely specialized service — New construction — remodelling, highly experienced in draughting and design. Victoria-Gulf Islands.

CARPENTRY, WIRING, PLUMBing for home owners preferring personalized service. If your construction needs especially require a versatile, economical or patient attitude call me at 477-6568.

HARRIS CONSTRUCTION
REPAIRS, RENOVATIONS AND ADDITIONS
Call evenings
652-1578 or 384-8472

WHEATON CONSTRUCTION LTD.
Design, Build and Renovate
382-2159

WE SPECIALIZE IN HOME REpairs, renovations, garages, etc. Expert workmanship. Reasonable rates. Free Estimates 598-1241.

W. CAMPBELL LTD.
General Contractors
Building Consultants 479-3904

FARMER CONSTRUCTION
Design — Renovations
388-5121

FRAMING, RENOVATIONS, ADditions, kitchens and repairs. Phone Alright Builders. 479-1160.

Delivery and Transfer

MAN WITH 2 TON TRUCK available for contract delivery and pickup. 479-8021.

Drain Tile Service

'WET-BASEMENTS MADE DRY' Drain tiles cleaned and repaired — downspouts replaced — gutters cleaned and repaired. Free estimates, 24 hour service. 598-4551.

BASEMENT WET? FLOODED? Drain tile plugged? Gutters finished? 598-1611.

Dressmaking

EATON'S
DRESS
ALTERATIONS
Let our experts bring your last Spring's wardrobe up-to-date in style and line. Have your dressses, suits, coats all expertly altered to a new up-to-the-minute look.
Enquire now at
Eaton's—Floor of Fashion

BRIDAL RENTALS, COSTUMES, formals, dressmaking. 28 Burnside W 385-1542 Fashion Craft Shop.

ANN'S DRESSMAKING. SPECIAlizing in alterations. Hems $1.50 and up. 386-9466.

HEATHER'S DRESSMAKING. Reasonable rates and satisfaction guaranteed. Phone 385-5479.

Drywall

PACIFIC DRYWALL CO. PHONE 383-7820 anytime.

Electrical Contractors

RESIDENTIAL REWIRING
Electric heating, appliances installed. Hydro financing.
BUCKLE ELECTRIC
479-3941 385-8082

J and H ELECTRIC
Rewiring, electric heating, appliance connection. 17 years experience. Free estimates.
479-3222

McCOY ELECTRIC
New and Older Homes
Rewiring Expert—Electric Heating
386-0822 or 477-6715 Eves.

36 BUSINESS SERVICES and DIRECTORY

Electrical Contractors

OLDER HOMES REWIRED— NO down payment. We finance through B.C. Hydro Plan.
EDDY'S ELECTRIC — 385-7666

THOMAS SKITT
25 years experience, industrial, commercial, residential. 386-9034, 24-hr. service.

Fencing

CHAIN LINK FENCING
— Free Estimates —
SIMPSONS-SEARS
388-9111

MR. FENCE-IT. ALL TYPES OF fences installed. Estimates. 388-5717, 479-4067 after 6.

PACIFIC FENCING. 592-4161 Screen block—Chain link—Wood

CHAIN LINK FENCING
D.D.P. ENTERPRISES—385-1512

Flooring and Sanding

JIM DUNCAN
Floor sanding and refinishing, exp. 386-1509 anytime.

Furniture Refinishing

BEDROOM-DINING ROOM suites. Pianos. 383-5521, Alpha Finishers Ltd., Eves., 385-3519.

HAND REFINISHING. 3 WEEKS' experience. 386-9340.

Gardening

A. G. PERSONAL SERVICE
Rockwork, patios, landscaping, pruning, chain link fences, maintenance and clean-ups. 479-4067 after 6 p.m.

PRUNING
Fruit trees! Do it now before the rush starts. Free estimates. 479-4067 after 6.

LICENSED GARDENER
Clean-up, pruning, etc.
Gardening by contract
G. BARTA 479-3900

DUTCH GARDENER. CLEANups, pruning, evergreen clipping, digging. 385-6601.

EXPERIENCED GARDENER takes on tree pruning and spraying jobs. Phone 383-8363.

HARVEY LANDSCAPING AND Garden Service. Pruning, cleanup, etc. Fong, 479-7078.

FRANK'S GENERAL GARDENing and pruning. 477-6661

Gutter Cleaning and Repairs

5" CONTINUOUS ALUMINUM Gutter in Baked Enamel "We make it!" Insist on 5", you pay no more. Takes care of itself for 20 years. Easy terms.
B.C. Aluminum. 479-3232

36 BUSINESS SERVICES AND DIRECTORY

Gutter Cleaning and Repairs

GUTTERING
Use our 20-year guaranteed white aluminum guttering
SIMPSONS-SEARS
388-9111

GUTTERS CLEANED AND REpaired — downspouts replaced — drains cleaned and repaired. Free estimates. 598-4551.

— SKYLINE —
Seamless Metal Gutters Ltd.
Aluminum 5" continuous gutters
Free estimates 382-8807

C and M GUTTER SERVICE
388-9318

Landscaping

BARKER LANDSCAPING
Lawn and shrub specialists. Professional stone masonry for walls, steps, patios, fireplaces, etc. Free estimates. Terms. 382-8323.

SALEM GROWERS LTD.
652-2973 652-3318

Masonry

PROFESSIONAL GUARANTEED general masonry work. Rock facing, retaining walls, bricks, blocks, 384-9565.

SANTOS MASONRY. 21 YEARS' experience. Fireplaces, blocks, rock, slate, tile. Reasonable. 386-0234.

FIREPLACES AND REPAIRS, tile, slate, marble, brick and stone work. Sipkes Masonry, 479-7348.

STONE MASON, J. CRAVEIRO, 386-9195.

FIREPLACES, CHIMNEYS AND repairs. Ron Henson, 478-1557.

BENITO BROS. MASONRY AND stone work. Reasonable. 477-4434.

Moving

MAN WITH SMALL TRUCK WILL move anything. Pay only what you think the job is worth. Outboard repairs and landscaping, $5 per hour labor. 479-3689 anytime.

SUNSHINE TRUCK FOR HIRE Moving — Hauling — Cleanups etc. Satisfaction guaranteed. Call now. 479-4603.

R. AND M. MOVERS
Moving and delivery. Low rates. 386-2397.

AARDVARK MOVERS. REASonable and responsible. 592-4843.

Painters and Decorators

FOR YOUR PAINTING NEEDS call "Mac" 598-4096. Special consideration for pensioners.

INTERIOR-EXTERIOR PAINTing and paperhanging. Free estimates, Willie, 592-0673.

36 BUSINESS SERVICES AND DIRECTORY

Painters and Decorators

CLARK AND PATTISON PAINTING CONTRACTORS LTD.
Brush or spray. Paperhangers. Texture and vinyl work. Will do all or part of any job. Paint store. BAPCO, GENERAL and PRATT AND LAMBERT paints, and rentals of all painters' equipment. Terms if desired. Phone 384-0443, 760 Bay St.

ISLAND DECORATORS
Painters Paperhangers
Spray Painters
Plaster Repairs
Convenient Time Payments
383-0959 Eves. 382-1479

BROTHERS PAINTING AND DECORATING
Free appraisals, color consultant. All types of painting. All types of repairs. Commercial, farm, residential. Lowest rates. Terms. Work guaranteed. 383-8112.

CHURCHILL AND SON 382-8315
PAINTING:
Is our business.
SATISFACTION:
Is our goal.
PRICE:
We are very reasonable.

TED HILL-TOUT
A complete decorating service, interior and exterior — spray or brush — papering — store — terms. For careful work at reasonable prices, please call 598-4012.

FRANK PAINTING AND DEcorating. Interior, exterior, lowest price, free appraisal. All jobs guaranteed. Phone 5 p.m. - 6 p.m. 598-4837.

WEBB AND SON
384-6827 — Paperhanging, painting. Quick, clean, reliable. First-class workmanship. 30 years' experience Victoria. Terms if desired.

PAINTING AND DECORATING Reasonable rates. Satisfaction guaranteed. Terms. 382-7885, 479-2473.

INTERIOR
Special low prices. For clean job. Self-employed Phone Douglas, 477-5207.

HANDYMAN
Also experienced Painters. By contract or hour. 383-9730.

PROFESSIONAL PAINTING AND repair work. $4 hour. Free estimates. 652-1968.

PAINTING, $3.50 PER HOUR. Guaranteed workmanship. Call Gordon, 382-8315.

SCANDINAVIAN
Painters and Decorators. 382-0713

PAPER HANGING, PAINTING. Tommy Harker, 383-3474

Plasterers

FRED BLANCHARD AND SONS
Plaster, stucco, drywall
Repairs our speciality
656-3638 656-4556

STUCCO, DRYWALL AND IMITAtion granite stone. Commercial and residential. Stan Olson, 383-0897 after 5 p.m.

COLEMAN PLASTERING LTD. Quality work, keen prices. Free estimates for stuccoing your older house. Ph 598-8433.

STUCCOING, PLASTERING Alterations. Reasonable. 479-4779

Plumbing and Heating

S. H. BROWN
Repairs—Remodelling—New Work
479-5641 4051 Wilkinson

36 BUSINESS SERVICES AND DIRECTORY

Refrigeration and Air-Conditioning

BURNETT REFRIGERATION
Fridge and freezer repairs at reasonable rates. 478-6492, 8-10 a.m.

Roofing and Siding

STEWART & HUDSON
Building Supply Centre
ASPHALT SHINGLES
SOLD and APPLIED by our EXPERT roofers.
free estimates
BUDGET TERMS AVAILABLE
Phone 386-3211
Open 7:30 - 5:30 incl. Sat.
300 Gorge Rd. East

SIMPSONS-SEARS
ASPHALT SHINGLES
Supplied — Installed
Ask about our exclusive heavy duty 250-lb. Super lock.
SIMPSONS-SEARS
For Free Estimate Call
388-9111, Local 264

EXPERIENCED ROOFER WILL do most roofing at below standard rates. All work guaranteed. 382-1337.

PARKER JOHNSTON LTD.
1314—BROAD STREET, 382-9181
"Roofing Victoria Since 1935"

COMPLETE CHIMNEY SERVICE. Roofs and gutters. General repairs. 24-hour service. 383-9730.

ROOF LEAKING? WANT TO REpair? Should renew? 598-1611.

Stamps and Coins

STAMP COLLECTORS—
NO DEALERS
Canadian British Commonwealth. Assortment covers cancellation oddities. Roman Papal States. Comox 339-3571 for appointment.

WANTED GOOD QUALITY CANAda, England and Commonwealth stamp collection. 386-1680.

Tree Service

DUTCH LANDSCAPERS
Complete tree service. Pruning fruit trees, trimming evergreens. Free estimates. 30 years' experience. 479-7474, 385-8566.

PRUNING
Fruit trees! Do it now before the rush starts. Free estimates. 479-4067 after 6 or 388-5717 anytime.

MT. VIEW TREE SERVICE
Everything in trees. Insured. No job too big or too small. Mobile telephone 2M10 or 2M34. Collect.

FREE ESTIMATES FROM EXpert fruit tree pruner. Minimum charge $6 for small job. No calls on Sunday. 479-7096.

WILL CUT TREES, LOGS, ETC. into posts or firewood. 385-7494.

Upholstery

DANISH UPHOLSTERY
Estimates — Delivery — Pickups FREE
Phone 652-1591 Anytime

38 TRAVEL

A. B. C.
ADVANCE BOOKING CHARTER with
WARDAIR CANADA LTD.
All new fare structure plus the full schedule of daily East or Westbound flights Via Boeing 707 and 747 jets.

Non stop 1st class return flights to London, Amsterdam, Frankfurt and Copenhagen. Commencing April 2, 1973.
$249
FOUR SEASONS TRAVEL LTD.
For 7 years representing Wardair exclusively.
384-7108 212-620 View St.

WARDAIR
1973 CHARTERS
PHONE 386-2485
Charter Flight Consultants

Bring Your Relatives TO CANADA!
3, 4, 5 or 6 weeks non-stop jet flights. London-Vancouver return. Weekly departures from $192.
LEISURETIME TOURS
Box 485 386-6423

DELHI or BOMBAY
$624 return
Australia, New Zealand, Singapore, Bangkok, Hong Kong, Nairobi, Fiji, Athens, London, Frankfurt. Bains' International Travel Service, 1710 Douglas Street. 386-6363.

39 PERSONALS

Alpha Marriage Bureau
If you are selective in your choice of friends, sincerely marriage-minded and 20-75, contact B.C.'s longest established introduction bureau. We would very much like some of our clients to meet you. P.O. Box 2718, Vancouver 3, B.C.

I WOULD LIKE TO MEET YOU if you are a mature, unattached man, 30-40, over 5'8", I am a liberated woman, 30, separated, with 2 boys. I enjoy night life and have varied interests. Object companionship. Victoria Press, Box 116.

LONELY WIDOW, 52, ENJOYS qui

70 MUSICAL INSTRUMENTS

EATON'S
VICTORIA AND VANCOUVER ISLAND
Franchised dealer for
HAMMOND ORGANS
Your investment in a Hammond organ will be rewarded immediately. You can choose a Hammond from Eaton's instruments in Victoria and Vancouver Island. You can play with the extra assurance of Eaton's lifetime Money Refunded.
Once you have chosen your new Hammond organ, our trained experts are to help you enjoy your new instrument to the fullest. You receive when you shop for your Hammond organ at Eaton's.
FOR A LIMITED TIME TRADE-INS WELCOME
25' Cruisers, new, non-complete interiors, hardtops, convertibles, carpeting, drapes. Very spacious and no waste.
22' Cruisers, new, for 1973. Here now. Lovely shape, crown only $5995
NEW HAVE A COMPLETE STOCK OF NEW, USED AND CONSIGNMENT MUSICAL INSTRUMENTS AT TELLER'S MUSICAL ARTS AND CRAFTS
SPECIALS
FOR FEBRUARY
'73' MONK'S — diesel, beautiful ship, full equip. $16,950
'72' OWENS' — twin V8 engines, full equip., like new $24,500
'72' CEDAR — planked cruiser, lovely shape, crown only $5995
'72' SANGSTER' — V4 eng., H-7, complete galley, very nice. $7495
4 — RUNABOUTS, 16' to 18'
10 — RUNABOUTS, 18' to 20'
13 — RUNABOUTS, 20' to 25'
14 — SAILBOATS, 12' to 36'
Largest Brokerage in Victoria
1327 Beach Drive
598-3283

M M M

100 MISCELLANEOUS FOR SALE

BARGAINS
IN NEW AND USED

USED

Philco 22" B-W, excellent condition $89.95

Zenith 19" B-W portable including stand. Snap $129.95

1 only beautiful Fleetwood 3-way combination 23" black and white TV with AM/FM radio FM stereo, Garrard Hi-Fi changer. A real buy at $249.95

2-pce. char. brown chesterfield suite show wood arms and foot stool $79.95

Fleetwood 19" black and white portable TV. Good condition Only $79.95

MAIS FURNITURE
1821 COOK ST.
385-2435

XXXXXXXXXXXXXXXXXXXX

EATON'S

WAREHOUSE

STORE

749 VIEW ST.

Remember You Can Budget Charge Through Our Customer's Accounts Office, 3rd Floor

XXXXXXXXXXXXXXXXXXXX

ENCYCLOPEDIA
BRITANNICA

1 set new 1968 edition 50% off
2 sets new 1970 Expo edition 40% off
1 set new 1970 Heirloom 40% off
1 set new 1972 edition 30% off
2 sets new 1972 EB Junior 30% off

The above sets are district office display goods. Terms of sale, cash. Can be inspected at 853 Caledonia Ave., office 3. 386-7912 or 479-3824 (res.).

MOVING, MUST SELL GERhard Heintzman piano, solid oak, beautiful tone, $495. 2½ years old, gas range Tappin Gurney, with clock timer, rotisserie, see through door, meat probe, roast control, $95. Chest freezer, $100. Dining room table with matching chairs, $55. Beautiful chinese hand carved camphor scented hope chest, cash register, ladies' bike, men's 3-speed. Oak trimmed glass display case. 385-8471.

AIR CONDITIONER, 15,000 BTU capacity, 220-volt self-dehumidifies; suitable for office suite or large home; original 5-year guarantee; used only 8 months. Jaguar service manual, 4-2 March 10th; brand new. 4 Captains chairs with foam rubber cushions. 3 large table lamps. 656-5020.

DEMOLITION SALE
Used bricks, copper pipe, oil furnace and tank, tubs, toilets, doors, windows, electric breaker box, miscellaneous items. Apply 2069 Marion, 8 a.m.-6 p.m. Saturday and Sunday.

BLACK CLOTH MODEL COAT, mink collar and cuffs, $50; mink hat to match, $30; bright green dress, $20; long pale green culottes. All size 18. In perfect condition. 388-7915.

8-FT. CANOPY; THREE 8.25X15 on rims, D load range, one new; two 7.00x14.5 tires on rims; 3 5-leaf springs short; two 300 h.p. heads, new. Apply Thetis Lake Trailer Park, Lot 14.

HAVE PURCHASED SIMPSONS-Sears Coldspot frost free fridge, selling 25"x54" Ben Hur fridge with cross-top freezer. Good working order. $40 or best offer. 479-7710.

GOOD RANGE HOOD, CUSTOM made, antique brass, 30" size. Can be viewed at Ironcraft showroom between 8 and 5, 1558 Cedar Hill X Rd. 477-2313.

MOFFAT GAS RANGE, EXcellent, $40; Norge Fridge, good, $15; Beautiful Victoria Fawcett Oil or Wood stove, excellent condition, $150 or offers. 383-0596.

WAGON WHEEL BUNK BEDS; bookcase; spring horse; fire engine car; corner table; end table and coffee table; chest of drawers. 478-7844 between 6-8 p.m.

HOUSEHOLD GOODIES, MISCELlaneous lamps, chesterfield and chair, TV, rug, end table, wall vanity with mirror and others. 592-9388 or Sat. 10-6, 2377 Zela

HAVE PURCHASED SIMPSONS-Sears Kenmore automatic washer, selling McClary Easy wringer washer. Good working condition. $45 or best offer. 384-6044.

VIKING 2-DOOR FREEZER-refrigerator, excellent condition, colour bronze, practically new. 382-0097 between 10 a.m.-1 p.m. and after 6.

TWO T.V.'S WORKING GOOD, $15, $25. Older 3-speed record player-radio, beautiful tone, nice cabinet, $25. Camp stove, $10. Marine radio, $35. 478-2442.

STEREO, SIDE PIECE GIBbard, walnut bedroom suite. Large bath tub with tap. Glass lined hot water tank. Colonial love seat. 383-8346.

AKAI STEREO TAPE RECORDer, near new, $500. Tent trailer, $175. Speakers, $60 each. Closed circuit television camera and monitor, $395. 477-4206.

2-PIECE KROEHLER CHESTERfield, coffee table and 2 matching card tables. 4 pair lined floral drapes, 3 width. Chrome clothes rack. Plus other items. 598-4688.

5-PIECE DOUBLE BEDROOM suite, $50. Kitchen table with 4 chairs, $15. Carpenters tools, lawnmowers, garden tools, etc. 382-4596.

BABY'S BLACK PADDED CAR seat, $6. Hoover washer spin dryer, $70. Single bed frame, $6. 477-5990.

NEW MOORING BUOYS OF foam-filled, rugged plastic! Get yours now at Industrial Plastics Ltd., 2105 Douglas. 386-1477.

KITCHEN SUITE; CRIB mattress, 24x48; Jolly Jumper; baby back carrier; boy's new shoes, L9½, R10½. 385-0426.

WRINGER WASHER, WESTinghouse, $25. Good condition. 388-7670.

ELECTROLUX VACUUM cleaner, good condition. Lots of suction. 370 Ker.

LIVING-DINING ROOM RUGS, gold, 15x11, 8x9, with underlay, $125. 477-5984.

LADY'S 3-PIECE TWEED SUIT, coats and dresses, size 16; gent's coat, size 40. 592-4307.

PORTABLE SEWING MACHINE, $40. Youth bed, $30. Phone 383-3128.

LADY'S CCM BICYCLE, SKIIS, Ski boots, size 6. Scooter. Steel tractor, (toy). 386-0319.

FULL-LENGTH FUR COAT, SIZE 16-18, $25. Wedding dress, size 14, $50. 385-7297.

FOR YOUR CAMPING UNIT, Porta-Potti. Used 1 week. $65. Phone 656-2092.

FIREPLACE WOOD, $25 CORD, 100 7' fenceposts, 3 squares of 2" cedar shakes. 642-3597.

AUTOMATIC ZIG ZAG SEWING machine, excellent condition, with console desk, $80. Phone 592-0515.

LAWNMOWER-EDGER, LIKE new, $15. Seabreeze tape recorder, in good order, $40. 386-1007.

GOOD USED FRIDGE, $25. 382-6088.

BABY BUGGY FOR SALE, maroon, good condition. 656-3658.

OVERHEAD GARAGE DOORS, 8' wide, $60 firm. Phone 479-8149.

1 CHANNEL MASTER TV aerial. 384-6127.

STORM WINDOWS
B.C. Aluminum 479-3232

ODD CABINETS AND ARBORITE scraps. Cheap. 382-9014, 386-9501.

NEAR-NEW BUILT-IN DISHwasher, $175 cash. 383-3205.

NIAGARA MASSAGE, NEARLY new. Reasonable. 656-3204

100 MISCELLANEOUS FOR SALE

SIMPSONS-SEARS

INSTALLS

QUALITY CARPETS

Pick your price, pick your colour and Simpsons-Sears will have your beautiful new carpet PROFESSIONALLY installed in your home.

CHARGE IT!!
PHONE 388-9111
NO OBLIGATION

SHOP at HOME Service

GOOD USED BUYS

Metal buffet and hutch	$49.95
39" box spring and mattress	$14.95
Kitchen suites from	$29.95
Fridges from	$34.95
Electric ranges from	$39.95
Garbage burners from	$29.95
Cribs from	$14.95
Roll-away bed	$19.95
Love seat	$89.95
Hide-a-bed	$79.95

NEW
Chesterfield and chair from $169.95

PLUS
Much more new and used at

ROYAL FURNITURE AND APPLIANCES
733 Johnson 388-9021

Nylon or Rubber
CHEST WADERS
Made of extra strong uppers with heavy rubber type lug soles. Size 7 to 12, $11.49.

Rubber or Nylon
HIP WADERS
Sizes 7 to 12, $8.95

SPENCER'S STORES LTD.
1110 Gov't. St. "Downtown"

USED SEWING MACHINES
Singer electric portable, $25. White portable with reverse, $35. Singer featherweight, $75. Elna open arm, $79. Singer automatic, $88. Elna supermatic model 62, $369. Terms, $7. All one year guaranteed. SAWYER SEWING CENTRE, 840 Fort St., 388-6228.

PEOPLE'S TRADING POST
2510 Trans-Canada Highway
Open Sunday 1-6 p.m.
478-3933
"The post with the most"

CABINET TV, IMMACULATE condition, perfect working order, $125; record player AM shortwave, $20; bird cage, stand, $4; pair Electrohome speakers, $20; bathroom sink fittings, $6; slant board for slimming, $10; electric fireplace heater, $23. 382-3807.

DEMO SALE
1030, 1034, 1042 Southgate Street. New oil furnaces and tanks, stain glass windows, doors, plywood, lumber, electrical, plumbing fixtures, cement blocks, used bricks, hot water tanks, 9-6 Saturday and Sunday only.

DO YOU KNOW WE SELL
stationery, office supplies, greeting cards, leading makes of typewriters, adders, buy, sell, trade, rent, repair?
TYPE 'N WRITE SHOP
744 Johnson 385-3112
"Under the Parkade"

$5 VACUUMS $5
All makes. Phone 386-9123.

RUGS LOOK "NEW" IT'S SO easy with RUG-MATE stain removing rug shampoo. Rent electric shampooer for $1.00, plus materials: Clark and Pattison 760 Bay St. See our ad under Painters for other supplies.

SPECIAL OFFER FROM THE PAINT POT
5-Gal. plastic pail of antique white interior-exterior latex. Introductory offer $15 delivered. Call the SIDNEY PAINT FACTORY at 656-3358.

GARAGE SALE, 8662 LOCHSIDE Drive. Tent, camp equipment, single bed, 110 volt stove, fridge, reel mower, lounge, new polisher, vacuum, woodgrain table and chairs, etc. Saturday and Sunday, 12-5 p.m.

ROYAL ALBERT BONE CHINA, "American Beauty" pattern, almost complete set, wonderful buy. Some pieces never used. Phone for appointment, 382-4780 evenings.

WE REPAIR
most makes of chain saws
VICTORIA LAWNMOWER HOSPITAL
834 Johnson 386-8338

HAVE PURCHASED SIMPSONS-Sears Coldspot fridge, selling McClary Easy 10 cu. ft. fridge, excellent condition, $100 or best offer. 478-6074.

2 VW RIMS WITH SNOW TIRES mounted, $50; 2-560x15 tires, $20; 6 volt VW heater, $50; electric kettle, $5; carving knife, $5; electric kitchen clock, $5. 642-3246.

HAVE PURCHASED SIMPSONS-Sears Coldspot fridge, selling Marquette 12 cu. ft. Harvest gold fridge. Good working order. $50 or best offer. 479-1983.

A.B.C. ELECTRIC — 382-7221
New and rebuilt appliances. Vacuum cleaners, polishers, etc. one year warranty. Good selection. Reasonable prices. 831 Yates.

8' DOUBLE VANITY, WALNUT marble arborite top; complete water and drainage fittings. New $80. 592-4727 mornings and after 5.

MESH PLAYPEN; SMALL CRIB mattress; Lazy-Susan; new Terry diapers; blonde wig; large fig plant. 598-5230.

PECAN END TABLE; WALNUT end table; blonde wig; hairpiece; Tweed coat size 12; 2 bikes needing work done. 384-8830.

CARPORT SALE, SATURDAY, January 27, 10 a.m.-4 p.m. Odds and ends. Complete double bed. 852 Orono.

HAVE PURCHASED SIMPSONS-Sears Kenmore fridge, selling Frigidaire 10 cu. ft. fridge. Good condition. $65 or offers. 384-5761.

DAVE TAYLOR DEC. CENTRE
579 Gorge Rd. 384-1914
WE LEND WALLPAPER BOOKS

NEW, PRE-HUNG DOORS, Bifold doors — plain and louvre. 386-0286.

PRICE'S KEY SHOP
Sales, Locks, Keys
847 Fort 384-5221

GLASS DISPLAY CASE, 8' LONG, $95. Manual adding machine, $40. 30" range, $30. 386-7844, 386-7170.

KENMORE WASHER SPIN DRY, 8 months old, excellent condition, $150. 479-5060, 5-7 p.m.

MALSBURY 400 STEAM cleaner, running but needs little work. $125. 478-3002 after 6.

FRIDGIDAIRE STOVE, 30", $40. Bathroom sink and fitting, $10. 383-2178.

GREEN AND ORANGE MODERN chesterfield suite, $200. Stereo set, $300. 386-6803 after 6 p.m.

CHAIN LINK FENCING, FREE estimates. D. D. P. Enterprises, 385-1512.

GROCERY CART, IRONING board, electric trypan, shower curtain, mat, dishes, etc. 388-5368.

GARAGE SALE, 11-3 P.M. SUN-day. Chairs, table, bikes, aquarium, etc. 4124 Glanford.

GARDEN HOUSE, 6X10', BARN style wood construction, sectional, $200. 479-4588 or 384-9911.

WRINGER WASHER, GOOD working order, $30. 385-6105.

KITCHEN CUPBOARDS, $200. 478-5244.

ROCKER-RECLINER, BLACK naugahyde, $45. 386-1690.

GLASS LINED HOT WATER tank, $35. 592-3382.

THISTLE BABY PRAM, JOLLY jumper, walker, $50. 384-3256.

MATCHING VIKING FRIDGE, $75. Automatic stove, $130. 477-3009.

100 MISCELLANEOUS FOR SALE

UNDER THE YELLOW SIGN

USED

Wooden 5-pc. dinette	$ 19.95
Matching buffet	$ 19.95
Studio lounge	$ 49.95
5-pc. metal dinettes	from $ 39.95
4-dr. chests	from $ 39.95
Walnut dresser and mirror	$ 69.95
Matching 4-dr. chest	$ 49.95
Matching radio bed	$ 19.95
Kidney coffee table	$ 39.95
2-pc chester suites	from $ 59.95
Hideabeds	from $ 59.95
4 only matching love seats	each $ 69.95
Electric vacuum	$ 39.95

NEW

Desks	from $ 44.95
3-pc. bed suites	from $129.95
2-pc.chester suites	from $159.95
Occasional tables	from $ 9.95
Chairs and rockers	from $ 49.95

BROWSE AROUND
FREE DELIVERY

BARGAIN ANNEX
VIEW ST.
Division of
Standard Furniture
382-5111

END OF JANUARY

S—A—L—E

HARDINGS!!
SCULPTURED NYLON rubber back carpet, DO IT YOURSELF, FOUR COLOURS $5.49 sq. yd.
LEVEL LOOP nylon rubber back, DO IT YOURSELF. In FIVE colours $6.95 sq. yd.
ALSO
Nylon SHAGS from $4.95 sq. yd.
SCULPTURED nylon (Limited selection). $3.95 sq. yd.

ROLL ENDS
and REMNANTS!!

SAVE UP TO 50%

CARPET TREND
Corner of SKINNER and LANGFORD ST. in VIC WEST
386-7501

SALE PRICES EVERY DAY
2-pce. chesterfield suites $119.00 to $459.00, hide-a-beds $179.00 and $199.00, swivel rockers $119.00, drop back lounge $79.00, round rock maple table and 6 chairs $279.00, matching buffet and hutch $249.00, maple table and 4 ladder back chairs $139.00, Duncan Phyfe drop-leaf table and 6 chairs $289.00, matching buffet $169.00, corner china cabinet $189.00, 5-pce. kitchen sets $37.50 to $69.50, buffets $59.00 to $169.00, china cabinets $47.50 to $199.00, bedroom suites $159.00 to $589.00, chests of drawers $19.00 to $89.00, dressers $49.00 to $129, single bed $49.50 to $95.00, students desks $24.95 to $59.00, vacuum cleaners $29.50, colour TVs $179.00 to $299.00, portable TVs $69.00 to $95.00, Heathkit component stereo $299.00, electric heaters $4.95 to $22.50, fire screens $12.95 to $29.50. Use your Chargex.

PANDORA FURNITURE LTD.
New and Used Furniture
1051 Pandora Ave.
383-6319

QUALITY USED FURNITURE
Hide-a-bed and chair $89. Fridge $39.50. 6-pce. diningroom suite top glass hutch $190; 6-pce. mahogany dining room suite $315. Iron and brass ¾ bed with new mattress $119. Oak secretaire $250. Cedar chests from $49, buffets from $39. Chests of drawers from $23. Complete bedroom suites from $129 and much more at

HUB FURNITURE
715 Johnson 384-6425

MANUFACTURER'S SALE OF SCRATCH PADS
Are your children using your good writing paper for their homework? Here is an opportunity to stock up on scratch paper for a multitude of uses. 200 sheets of yellow newsprint to a pad size 5½ x 8½. Minimum sale 4 pads for $1.00.
COLONIST PRINTERS LIMITED
2600 Ross Lane
(rear of old Victoria Press Building, 2631 Douglas Street)

CLOUDLINE SLEEP SHOP
Has 20 water beds, assorted sizes and styles to clear by end of January. Prices from $99.46 up. All guaranteed for 10 years. Come in and try one today. While they last at 633 Courtney Street. Open regular store hours. 386-7813.

GE HEAVY DUTY AUTOMATIC washer, $150. Enamel steel cabinet, $45. Both near new. 30" Admiral range, $95. Lower cabinet, double stainless steel sink with faucet. 479-3668 after 5 or weekends.

COLOR TV, SUPER 8 PROJECtor: editor, screen, table. TV stand, roof rack, overload springs, wiper motor, assorted hand tools, 12-guage shotgun. 382-8403.

AUTOMATIC TELEPHONE ANSwering machine, 24-hour operation. Rent to own, $10.88 month. R. and T. Business Systems, 758-9195, Nanaimo. 384-0145, Victoria.

'57 PLYMOUTH, 318 V-8 MOTOR, automatic transmission, $100 or best offer. Wanted 10-12' steel gates. 652-2366.

BRITISH INDIA 12'X14', NEARLY new. Chesterfield suite. Bed-chesterfield. Tables, lamps, drapes, kitchenware, etc. 384-8609.

COMBINATION BLACK AND white TV-stereo, 2 swivel rockers. Cut velvet sectional couch. 479-2514.

13' TRAILER; EQUALIZER hitch; electric stove, 30"; frig; '63 Valiant wagon; Hollywood relaxacisor, 478-3144 or 382-0997.

RECORD PLAYER; GUITAR; casset player and adaptor; 2 girl's ice skates, 6 and 7. 386-9615.

BRAND NEW, DANGERFIELD and Marvins Dog encyclopedia, $15.15. Phone 479-2686 after 5 p.m.

CABINET MODEL SINGER SEWing machine, straight stitch, 386-2585.

5-PIECE CHROME DINETTE set, extra leaf, $50. Floor polisher, $10. 479-1391.

PLASTIC CANOPY LONG BOX ½-ton truck, $12. Enamel kitchen sing taps, offer. 479-6686.

SINGLE POSTURPEDIC mattress, like new, $20; high-fi, only $20. 385-2685.

APARTMENT SIZE FRIDGE; fridge, older model, good working condition. 384-3220.

BASEMENT SALE: SOMETHING old, something new at 511 Kerr Avenue.

AUTOMATIC SPEED QUEEN washer, older model, good working condition, $50. 479-6352.

OLD COPPER KETTLE; SOME English china, other items. 386-7070.

CASH REGISTER, RECONDItioned, Burroughs hand model. Cheap. 656-4894.

POLAR BEAR RUG, FULL mount, royal blue trim. 246-3986, Crofton.

MOVING, WESTINGHOUSE wringer washer, $25; push lawnmower, $5. 592-0455.

NEW WHITE CHIPPED BATHtub, $30. 479-4686.

HOUSE AND CABINS FOR REmoval or demolition. 743-2005.

CONTEMPORARY STYLE TRIlamp, as new, $15. 479-4366.

103 MISCELLANEOUS WANTED

THE SALVATION ARMY
Needs your re-useable clothing, furniture and household goods. "Help us to help others." Family Thrift Stores, Victoria, Sidney and Langford. For pickup 386-0295.

MONEY IN A HURRY
CASH LOANS on tools, guns, musical instruments, cameras and sporting goods. We BUY also WEAPONS, INSTRUMENTS, etc., for READY CASH.
BILL SCOTT'S
UNIVERSAL PAWNBROKING AND AUCTION CENTRE
584 JOHNSON 383-9513
Formerly BJ Trading, 617 Johnson

POWER TOOLS AND EQUIPMENT
We are expanding our operation. We need new and used equipment — utility trailers, axels, hoists, compressors, mixers, concrete hammers, garden equipment, power tools, floor jacks, automotive tools. Will pay top price. CALL SAANICH RENTALS LTD. 477-6908 9-5 592-0402, evenings.

SIDNEY BARGAIN HOUSE
We pay top prices for goods of all descriptions, from a handful to a house full. Furniture, tools, appliances, glassware, dishes, etc. Our specialty is antiques. 2373 Beacon Ave., Sidney, 656-3621.

KILSHAW'S
AUCTIONEERS
Buy — Sell — Appraise
1115 Fort 384-6441

LUNDS
AUCTIONEERS
APPRAISE AND BUY FOR CASH
926 Fort 386-3308

WE PAY CASH
For good tools, cameras, instruments, luggage, antiques, etc.
ISLAND TRADING, 1717 Gov't. 384-5354

IMMEDIATE CASH
for your good clean used furniture, chesterfields, TV's and appliances. Call Better Buy 385-4345. Closed Wednesdays.

2 SLEEPING BAGS, PREFERably down filled, one Coleman lantern or Primus. One punt, cheap. 479-7733 or 656-4005.

ANY OLD JEWELLERY, RINGS, gold, jade, pocket watches, gold and silver chains, etc. Bygone's, 1034 Fort, 383-8025.

WE BUY FURNITURE, HOUSEhold goods, pictures, tools, etc. Best cash prices. 386-0462 anytime.

GOOD BOOKS ALWAYS BOUGHT
HAUNTED BOOKSHOP
845 Fort 382-1427

CASH FOR FURNITURE AND Miscellaneous articles. 388-9249 anytime.

SPOT CASH
For good furniture-appliances
ROYAL FURNITURE 388-9021

Cash for furniture, tools, guns etc.
FAMILY TRADING
731 Goldstream 478-5631

WANTED: DOLLS; SHIRLEY Temple, Dionne quintuplets; cupies; others; cash. 383-0350.

REASONABLY PRICED CHESterfield, tables, chairs, rugs, desk, dressers, etc. 382-7506, 386-2397.

DUPLICATING MACHINE, IN good condition, wanted. Reasonable. 383-0405.

WANTED: JUKE BOX AND BOTtle vending machine. Day 387-5321 (Maxwell), night, 592-2208.

EARLY JAPANESE PORCELAIN, Nippon, Noritaki, Kutani, Satsuma, etc. Victoria Press, Box 12.

WANTED: OAK ROLL-TOP DESK or oak office desk with drawers. 383-4317.

NEEDED: ODD ENDS OF WOOL — am semi-crippled, knitting for orphans of the world. 385-3352.

WANTED: FACTORY TENT trailer up to $200. camping equipment. 592-1073.

NON-WORKING COMPLETE TVS wanted. Will haul away free. 383-1773.

EVERESTT AND JENNINGS Hollywood wheel chair, with removable foot rests. 592-7429.

WANTED: 10" JOINERS BENCH vise, Parkinson or Record. 656-3780.

BEATLE GROUP STORY BOOKS and Magazines for sick boy. 382-9668.

WANTED: 2 WOODEN BARRELS, 50 gallons or greater capacity for use as rainbarrels. 642-3784.

PIONEER 650 CHAIN SAW, MEchanics vise, woodworkers vise, 592-1878.

SMALLER PIANO, REASONABLY priced, wanted by OA+Veteran, 658-8766.

WANTED — TRUNK IN GOOD condition. 592-4356.

FRANKLIN HEATER, 437-3006.

18" COTTAGE SHAKES. DAYS, 382-2331. Nights, 383-5867.

WANTED — OLD KEYBOARD accordion or concertina 384-3397.

WANTED: 65 OR 110 GALLON oil tank. Phone 384-2169.

WANTED OLDER DINING ROOM suite Any condition. 384-7667.

PINBALL MACHINE, REASONable. Paul 383-4558 evenings.

BOOK SHELVES IN GOOD CONdition. 477-8648 after 4:30.

WANTED, SMALL SAW MILL OR parts. Cheap. 386-7161.

TILT ARBOUR TABLE SAW. Good condition. 386-0953, after 5:30.

FRIDGES, FREEZERS BOUGHT. 384-7813. All-Temp.

WANTED: 6 OR 7 H.P. LONG shaft Seagull. 388-6346.

WANTED: WOOD AND COAL stove. 477-8016.

WANTED — BAR-BELL SET. 478-2005. Ask for Art.

WANTED, PAIR SIZE 11 SMALL boy's skates, phone 382-7475.

RECORD WANTED: ED Saunder's "Truckstop". 384-7998.

109 MISCELLANEOUS TO RENT

SAWYER SEWING CENTRES
RENT TO OWN
NEW SEWING MACHINES
Domestic and Industrial
840 Fort St. 388-6228

115 SWAPS

'54 CHEV ½-TON, REBUILT ENgine, front end, clutch, spring hangers, chrome rims, wide ovals. '64 Buick LeSabre, new exhaust and tires. Sell separately or swap for Dune Buggy with top or sports car. 478-8144.

1964 FAIRLANE RANCHWAGON, good shape, will trade for smaller car of equal value. 656-2077.

1915 MODEL T-FORD, VALUE $600. 642-3597.

12' PLYWOOD CANOE FOR REpairable garden tiller, 477-1993.

1967 PONTIAC PARISIENNE sedan for ½-ton truck. 383-2747.

PINBALL MACHINE SWAP OR sell. 478-4430. 2320 Sooke Rd.

117 ANTIQUES

KILSHAW'S
Buy for Cash
Appraise for all purposes
1115 Fort 384-6441

OPEN HOUSE
798 Fairview. Sale antiques, curios, oil paintings, water colors, crystal, furniture, etc., Sat., Jan. 27 and Sun., Jan. 28, from 10:30 a.m. till 3:30 p.m.

FROM 1890 VINTAGE HOME. — oak framed cast iron fireplace with matched Minton Tile. Wrought iron railing. Bannister and turnings. 479-3862.

LARGE, VERY OLD, BEAUtifully carved Chinese Camphor chest. 385-8155 between 8 a.m.-12 noon.

WANTED: DOLLS; WOODEN, china, bisque, parts, wooden toys, Chinese, Japanese curios. Cash. 383-0350.

EARLY VICTORIAN MAHOGANY dining table, seats 6. $325. 388-4532, 388-4832.

NEW SELECTION OF ENGLISH antiques now at Waller Antiques, 828 Fort St., 388-6116.

CASH FOR ANTIQUES AND OLD things. Bygones, 1034 Fort. 383-8025

MGTD 1953, FULLY RESTORED; $3,400. 685-9461 after 5, Vancouver.

117 ANTIQUES

LUNDS
ANTIQUE AUCTION
Consign now for this forthcoming important sale.
Lunds 926 Fort
386-3308
926 Fort 386-3308

COWICHAN BAY TRADING
Antiques and collectors items. Oak dining table, oak hall stand, 5 oak chairs, walnut gateleg table, small round empire table, ladies Davenport desk, humpback trunks, china, brass, wicker furniture and household items. Cowichan Bay Road, Cowichan Bay, 748-8670. Open Tuesday-Sunday 12-5.

17th AND 18th CENTURY books for sale. 384-5789.

120 GARDEN SUPPLIES

Fertilizer

OLD COW MANURE; NO WEEDS, 7 yards, $28; 4 yards $19; bag, $1.25; also horse manure, 7 yards, $22. 385-4356.

OLD COW MANURE, 6 YARDS, $25 delivered. Pendray Farms Ltd., 477-1519.

WHY PAY? CHICKEN MANURE, no charge. Oaks Poultry Farm, 880 Downey Road, Sidney, 656-2485.

SIDNEY DUCK FARM, 656-4412 Duck manure, 60c bag, delivered.

COW AND CHICKEN MANURE. 478-1876.

Plowing, Rotovating and Cultivating

DON'S TRACTOR SERVICE
Rotovate, plow, grass cutting, Loading and hauling. 477-3913

C. STARCK, ROTOVATING, brush and grass cut, post holes, etc., loading and hauling. 479-3157.

Top Soil, Rocks and Fill

TOP SOIL, FILL, BROWN SOIL. Immediate delivery. 479-5719 or 479-1582.

GOOD TOP SOIL, 7 YARDS, $35; bag, $1.50. 385-4356.

125 PETS AND SUPPLIES

KYEHILL KENNELS — C.K.C. reg'd., black Labrador Retriever puppies, registered, tattooed, shots. Buy now for fall hunting. Field trial stock. Phone 339-3027 or write R.R. 2, Courtenay, B.C.

THE GREATER VICTORIA DOG OBEDIENCE TRAINING CLUB ANNOUNCES NO MORE REGISTRATIONS WILL BE ACCEPTED UNTIL FURTHER NOTICE. 592-7310.

CAT SHOW, SPONSORED BY Island Cat Fanciers, Sanscha Hall, Sidney, Jan. 27, 10 a.m. and 28, 9 a.m. 75c Adults, 35c Children. Children's Pet Cat on Sunday. 598-4958.

MAYDON KENNELS
Registered poodle puppies. $100, terms $25 monthly. Stud services. 743-2493 Cobble Hill.

CHAMPION SIRED FEMALE Afghan hound puppy, 8 months, self-masked apricot. $250, firm. 384-6069.

WHITE TOY POODLES FOR sale, $75. Ready second week in February or keep until Valentine's Day. 112-745-6216.

SPAYED FEMALES MAKE THE best pets. We have a Keeshound An Elkhound and many others. Good Shepherd Shelter, Mill Bay.

MINIATURE COLLIE PUPPIES. Well marked, registered. Sable and white females. 8 weeks old. 384-7768.

DOGS BOARDED — AL-AN KENnels Reg'd. Second best only to the dog's own home. A. V. Andersen, Munn Road. 479-5510.

ONE YEAR OLD CROSS, GOLDen lab and border collie. Very playful. Needs room to run. Had all shots. 478-1537.

FREE, 2 SPAYED FEMALE cats, 1 black, 1 black, white, orange. Would like to keep together. 385-0594.

ST. BERNARD, REGISTERED, male, 8 months, good natured, well behaved. Beautiful markings. $200. 383-7887.

TWO FEMALE SPANIEL TERRier cross puppies, 6 weeks, 1 black with white markings, 1 tan. $5 each. 384-4681.

REGISTERED BLACK GERMAN shephard pups. Excellent pedigree. $125. 246-3046 Chemainus.

BRITTANY SPANIEL, 5 YEARS old, free to a good home in the country. Call 477-4326 after 6.

HANDSOME NEUTERED MALE cat. Free to good home. Evenings, 384-2718.

REGISTERED WHITE MALE poodle, ten weeks old, small. 656-3900.

SMALL MINIATURE, APRICOT poodles, female, registered, 3 months. 477-5555.

REGISTERED ENGLISH Cocker puppies, from English bloodlines, had shots, 479-3198.

PUREBRED IRISH SETTER male pups, ready for Feb. 12th, $150. 592-6182.

FOR SALE, 3 MALE PUPPIES, Springer Spaniels, registered. 478-2880.

SPCA CAUTION — IT IS MUCH better to buy puppies and kittens after they reach 8 weeks of age.

RELIABLE AGED GELDING, ideal for child or beginner. $200 to approved home. 479-7197.

REGISTERED BRITTANY SPANiels, female 3 years, male puppy 7 months. 478-6100.

PUPPIES; REGISTERED; PUGS and Japanese Spaniels. Visitors Welcome. Cobble Hill. 743-2701.

BEAGLE PUPS. SIDMONTON Kennels, 450 Cromar Road, off Madrona, Deep Cove.

CANARIES, 2 ROLLERS, 2 RED Factors, 4 hens. 598-1875.

TWO 8-WEEK-OLD POODLES, $55 each. 479-6110.

ENGLISH POINTER PUPPIES, 12 weeks, registered, shots. 383-6377.

WANTED, A GOOD HOME FOR female cocker spaniel. 384-3998.

PEKINGESE PUPPIES, REGISTered. Phone Crofton, 246-3867.

CHIHUAHUA PUPPIES, 6 months, purebred. 382-7423.

REGISTERED APRICOT POOdle for stud service. 598-1831.

RACING PIGEONS, $1.50 EACH, 642-3164.

FREE FEMALE TABBY KITten. 658-5749 evenings.

DOBERMAN PINSCHER, MALE purebed, 16 weeks old. 384-0258.

IRISH SETTER CROSS PUPS. $20. 652-2006.

FREE 2-MONTH-OLD SMALL FEmale puppies. 478-7862.

WANTED: GOOD HOME FOR spayed female cat. 656-1063.

PUREBRED FEMALE SAmoyed. $40. 478-4297.

127 CHICKS, POULTRY, HATCHING EGGS, SUPPLIES

BABY CHICKS
479-5162

YOUNG ROOSTER, MINORCA Cross. 478-4276.

128 LIVESTOCK SUPPLIES AND EVENTS

PROFESSIONAL HORSESHOEing. Also boarding, breaking and training. Satisfaction guaranteed. Bob Merluk. 477-2895.

GIRL 12, WILL EXERCISE horses free, to gain more experience and knowledge of horses. 479-7370.

EXCELLENT 5 YEAR OLD HOLstein cow, due to freshen in February, comes from good stock, good producer, $550. 642-3606.

FOR LEASE, 13 YEAR OLD mare. Well schooled. English, jumps. Good home essential. 479-1067.

FOUR THOROUGHBREDS. ONE in foal, one 4 year old, two 2 year olds. 479-2768, 382-1769.

REGISTERED ½-ARAB GELDing 7 years, $400 or nearest offer. 652-2485.

FOR SALE: BLACK GELDING 15.3 HH, well mannered. 478-4611 evenings.

2 HOLSTEIN HEIFERS, DUE TO freshen. J. Piester, River Road, Chemainus. 246-3714.

WANTED BY SPRING: REGIStered male English setter, pup. Phone 336-2302 Cumberland.

FIR RAILS FOR FENCING UP to 12 feet. 478-4457.

128 LIVESTOCK SUPPLIES AND EVENTS

WHISKEYJACK RANCH
Offers six 2-week Horsemanship Courses beginning June 11 — all levels, stable management, lectures, instruction in dressage, cross country and jumping. Excellent facilities — Beautiful Okanagan Valley, B.C. For further particulars and brochures contact: Dr. K. D. Jack, Box 247, Lumby, B.C.

VICTORIA WESTERN HORSEmans Club Valentines Dance, Saturday, February 10, 1973. Sanscha Hall, Sidney. Band: Norm Winquist's Grand Slam. Dress optional. Refreshments. Bar service. Time: 9:30-1:30. $5 per couple. Information, 652-2039.

LIVESTOCK WANTED
Top prices paid for beef, veal, lambs and pork. Live weight or rail dressed weight. 3 bonded buyers on call. Government inspection and grading. 479-2854, Glenwood Meat Packers, 350 Island Highway.

FARMERS AND LANDOWNERS
Why not build a good wire fence around your property. For a complete selection of stock fence and barbed wire in various gauges and sizes be sure to come and see us at BUCKERFIELD'S, 506 Pandora, 384-7181. Lots of free parking.

FOR SALE, BROOD MARE, "Dark Bug" winner of 18 races, and more than $16,000. This is a good looking mare and has no bad habits. $1500. 479-5837.

MAINLAND TACK AND FEED
5481 Hamsterley Rd., Elk Lake
Victoria, B.C. 658-5207
Hay, Straw, Feed, Tack

DRY SPLIT CEDAR FENCE posts. 478-2266.

4-YEAR-OLD GREY ENGLISH trained gelding. 479-8181.

SADDLE HORSE, EXPERIenced rider only. 478-4195.

WANTED GOOD HAY. 652-2781.

130 HEAVY EQUIPMENT AND MACHINERY

ADD TO YOUR FLEET

Finning has B.C.'s best selection of dependable used equipment. Various makes and models you can add to your present machines to give that extra production and profit. Drop in and check on Finning's used equipment values!

1968 Terex 82-40 tractor w-straight dozer, parallelogram ripper. Undercarriage good. Balance runs fair to good. Fair Buy, Vancouver. FT-6008.

Hyster H60C lift truck; 6,000 lb. capacity w-12-ft. lift height, 48-in. forks, std. trans., gas engine. Unit in sound condition. Fair Buy, Nanaimo. FL-5897.

1968 Can Car C7A skidder w-dozer, winch. Tires 70%. Unit operable — needs repairs. As is, Nanaimo. FT-5808.

1963 Int. TD25 tractor w-angledozer, winch. Undercarriage fair. Balance operating fair to good. As is, Vancouver. FT-5867.

1965 Hough 120C wheelloader w-diesel power, ¾-yd. spade-type bucket. New recap tires. Unit in good condition — trans. and torque convertor overhauled. Fair Buy, Vancouver. FT-5510.

1971 John Deere 440A skidder w-diesel power, winch, dozer. Good tires. Machine in good shape, engine recently rebuilt. Fair Buy, Victoria. FT-6081.

1955 Towmotor L162 lift truck; 7,000 lb. capacity w-std. trans., gas engine, 14-ft. lift, 42-inch forks. Unit in good condition. Fair Buy, Vancouver. FL-5403.

1969 Case 450 track loader w-power shift trans., bucket, counterweight. Undercarriage fair to good. Good working order. Fair Buy, Vancouver. FT-5835.

"All units subject to prior sale"

FINNING
YOUR
CATERPILLAR DEALER
27 CREASE AVE.
384-1144

CATERPILLAR AND CAT ARE REGISTERED TRADE MARKS

HOPTO 200 SERIES BACKHOE with shovel bucket, both engines rebuilt, ready to make money for you. $7500 firm. Single axle International dump truck, $850. Bishman electric tire changer machine $125. Phone Colin Cameron after 6 p.m., 748-8875 Du

150 CARS FOR SALE

THREE POINT MOTORS

72 DATSUN PICK-UP. LESS THAN 4,000 MILES. RADIO. $2,395

72 CAMARO, FULLY EQUIPPED. LOW MILEAGE. LIKE NEW AND STILL UNDER WARRANTY. $4,195

71 MAZDA 1200 WAGON. LOW MILEAGE. CLEAN AND PRACTICAL. $1,595

71 VW SUPER BEETLE, IN EXCELLENT CONDITION. RADIO. $1,995

70 DATSUN PICK-UP. VERY CLEAN. ONE OWNER. $1,595

69 VW STATION WAGON. AUTOMATIC. UNDER 30,000 MILES. NICELY CARED FOR. $2,195

69 MINI WITH TWIN CARBS. IT'S LIVELY AND ECONOMICAL. $1,195

67 DODGE POLARA. AUTOMATIC. POWER STEERING. RADIO. $1,295

67 T-BIRD LANDAU. ALL POWER AND AIR CONDITIONING. $2,795

66 CHEVROLET CAPRICE. BEAUTIFUL CAR. MUST BE SEEN. $1,395

65 CHEVROLET BISCAYNE. VERY CLEAN. 4-DOOR STANDARD. ONE OWNER. $795

ALL CARS GOVERNMENT TESTED

THREE POINT MOTORS

The friendly personality at Government and Hillside

385-6737

TOP USED CARS

1965 Thunderbird	$2495
1966 Volkswagen	$995
1965 Morris 1100	$495
1965 Ford 4 door	$695
1962 Falcon	$295
1965 Chev. wagon	$895
1965 Austin Mini	$495

1513 Quadra 385-0031

62 MERCEDES BENZ 190-D SEDAN

Bucket seats, recent new motor. A-1 unit. Only $1495. See at Truck-town on Bay St. 386-1711.

1967 VAUXHALL VIVA STATION wagon. new tires, tested, excellent condition. radio. Ideal car for lady. Bargain. $700. 382-8670.

67 MUSTANG 289 4-SPEED, dual exhaust, brand new wide ovals. $1700. 478-4489.

1967 CHRYSLER 300, POWER steering, brakes, extras, one owner condition. $1750. 478-1982

60 CAMBRIDGE TESTED, GOOD running order. $175 or offers 592-6064.

'61 CHEV IMPALA, 2-DOOR hardtop, V-8, mags, new tires, just tested, good condition 477-6588.

1962 VAUXHALL VICTOR, 1973 plates. Tested till 1974. Good condition. $300. 652-3147.

'67 VOLKSWAGEN BEETLE DE-luxe, excellent condition, 51,000 miles, tested. $850. Phone 385-6260.

'72 CAPRI, V-6 AUTOMATIC like new, low mileage, still on warranty. Phone 658-8479.

'65 BUICK WILDCAT, 401, AUTOmatic, good condition, Best offer. 383-5071.

1958 CHEV. EXCELLENT RUNning order, needs body work. $100 or offer. 383-2478.

'70 DUSTER AUTOMATIC, GOOD condition. Low mileage. Best offer. 386-2302, after 4.

'63 PONTIAC STATION WAGON V-8, automatic, tested, licensed $450 or closest offer. 385-6407.

'62 VAUXHALL, GOOD CONDItion, tested until '74. $400 or offers. 652-3147.

1966 CHEVELLE MALIBU SS 427, 4-speed, etc. Immaculate, leaving country, offers. 382-5857.

'69 CUTLASS, 350 V8, POWER steering, brakes, low mileage. 477-2803.

'71 VEGA GT, BLUE EXTERIOR, all options, 12,000 miles. Anytime, 477-1817, leave message.

56 VAUXHALL VELOX. REASONable offer. Whole or good for parts. 477-4267 anytime.

'71 VEGA PANEL, 4-SPEED, black interior radio, $2,000 or best offer. 386-9274.

COMPLETELY REBUILT HIGH performance 283, 57 Chev. Body in good shape, Hurst. Offers. 592-0396.

'67 METEOR 6-CYLINDER FAMIly car, prime condition, low mileage, $950 firm. 392-9158.

GOOD FAMILY TRANSPORTation, 1958 Dodge wagon, automatic, $225. 479-1175.

'48 FORD BUSINESS COUPE. cherry body, all stock and running. Best offer over $500. 478-1195.

TWO '67 CORVETTES, ONE Roadster, one coupe, Offers. 384-7868, evenings.

1964 VAUXHALL VIVA, GOOD condition, new radio, good tires, $350. Phone 382-2678.

MUST SELL EITHER '56 LINcoln sedan $500 or '62 Cadillac Sedan $1000 or best offer. 598-3998.

1963 RAMBLER AMBASSADOR 990, good motor, good interior. 383-1569.

'66 VALIANT 2-DOOR HARDTOP, slant 6 automatic, $650. 656-2705.

1957 FORD STATION WAGON, $150. 479-5719.

MUST SELL 1964 CHEV ACAdian, $375. 478-5474.

1958 CONSUL, GOOD, RUNNING, $100 or offers. Phone 382-7577.

SUPER STOCK NO. 21. '64 CHEvelle. 479-7209, 478-4707.

53 BEL AIR, AUTOMATIC, REAL good buy, $200 or offers. 384-4386.

1955 PONTIAC, TESTED, offers. 658-5555.

'55 CHEV BEL AIR, JUST TESTed, 385-7400.

'66 FALCON FUTURA, 4-DOOR, 26,000 miles, $1050. 385-1709.

1969 ELDORADO, BEST CAR IN town. 656-2671.

1965 VOLVO STATION WAGON, excellent shape, $1,500. 385-5154.

'65 SUNBEAM IMP, 4-SPEED, $350. 382-9713.

150 CARS FOR SALE

SUBURBAN NORTH ON DOUGLAS

1972 MONTEGO GT 2-door hardtop, V-8, automatic, radio, power steering. Stock C20442A.

1972 PINTO 4-cylinder automatic, radio. Stock C20749B $2350

1971 METEOR RIDEAU 500 station, 6-passenger, V-8 automatic, radio, power steering, power brakes. Stock P21170 $3695

1969 METEOR RIDEAU 500 2-door hardtop, V-8 automatic, radio, power steering, power brakes. Stock M21008A $2395

1967 DODGE MONACO 2-door hardtop, V-8, automatic, radio, power steering, power brakes. Stock CT21070A $1695

1972 CAPRI V-6, automatic, with vinyl roof. Stock CP21225A $3298

1971 DATSUN GT 2-door, 4-cylinder, 4-speed, radio. Stock CP21249A $2095

1969 AUSTIN 2-door 4-cylinder, 4-speed radio. Stock CP21121A.

1969 MAZDA 1500 4-door, 4-cylinder, 4-speed, radio. Stock CP 21121A $1595

1968 VOLKSWAGEN BEETLE 4-cylinder, radio. Stock M2124FA $1495

TRUCKS

1972 FORD F100 4x4 No. 948717 $3945

1971 FORD F250 Stock RP21220 $3095

1970 DATSUN pickup $1545

1970 FARGO ½-ton $1500

LEASE

Short and long-term on all MAKES

AT SUBURBAN

"YOUR '73 ACTION CENTRE"

Wide open til 10 p.m.

386-6131

DE PAPE MOTORS

REMEMBER IF YOU BUY BEFORE SEEING US YOU MAY HAVE PAID TOO MUCH

1972 CHARGER

Very sharp 2-door coupe. Automatic, power steering, power brakes, radio, steel wheels, polyglass tires, one owner local car with only 6000 miles. $3695

1971 DATSUN 240 Z

This dazzling 2-door coupe has only 14,000 miles One owner. Radial tires, 4-speed, radio, forest green with matching tan interior. $3695

1970 COUGAR

A 2-door hardtop in fantastic condition. Very low 32,000 one owner miles, V-8, console automatic, power steering, power disc brakes, radio. Fire engine red with black vinyl roof. Balance factory warranty. $3095

1970 FORD MAVERICK

Very nice 2-door coupe. Automatic, 6-cylinder, radio. Good tires, new battery. $1895

1969 LINCOLN CONTINENTAL

Extremely well cared for unit with 38,000 miles. Options include automatic, power steering, power brakes, AM-FM stereo radio, rear defroster, power antenna, factory air conditioning. New rubber. 6-way power seats, power windows, All leather interior. $4695

1968 CADILLAC

True luxury in this one owner sedan de ville. Very well cared for. Features automatic, power steering, power brakes, AM-FM radio, tilt-telescopic steering, power antenna. Rear defroster, air conditioning cruise control, 6-way power seat, power windows, new radial tires. deep green with contrasting vinyl roof and fabric interior. $4495

1965 VALIANT SIGNET 200

A one owner local car, 6-cylinder console automatic, bucket seats, white with blue interior. Only 32,000 original miles. $1195

HORWOOD MAZDA

385-1451

Johnson and Blanshard

SSSSSSSSSSSSSSSSSSSSSS & HHHHHHHHHHHHHHHHHH

IMPORTS

71 DATSUN 4-DR. S.W. 17,000 MILES $2495

71 TOYOTA 1200 CPE. AUTOMATIC, RADIO $1995

71 TOYOTA MK II 4-DR. AUTOMATIC $2395

70 TOYOTA CROWN 4-DR. AUTOMATIC, RADIO $2495

70 TOYOTA 2-DR. MK II AUTOMATIC RADIO $2395

70 TOYOTA MK II S.W. AUTOMATIC $2495

69 CORTINA G.T. 4-SPEED RADIAL TIRES $1595

68 DATSUN 510 4-DR. STANDARD TRANS. $1095

68 VAUXHALL VIVA 2-DR. 4-SPEED $795

67 SUNBEAM 4-DOOR AUTOMATIC $895

66 VAUXHALL VICTOR S.W. 4-DOOR $893

66 ISUZU BELLETT 4-DR. 4-SPEED $850

62 MORRIS COOPER, RADIAL TIRES, TACH. $895

DOMESTICS

68 PONTIAC 4-DOOR H.T. A.T., V-8, P.S., P.B. $1895

67 PONTIAC 2-DR. H.T., V-8, A.T., P.S., P.B. $1595

67 CHEVROLET 4-DR. SDN. STANDARD SHIFT $1495

66 METEOR 4-DOOR, V-8, STANDARD SHIFT $995

65 DODGE 4-DR. V-8, AUTOMATIC, RADIO $895

64 ACADIAN 4-DOOR SEDAN $595

62 STUDEBAKER 4-DOOR NEW TIRES $295

MANY, MANY MORE GOOD BUYS TO CHOOSE FROM

DE PAPE MOTORS LTD.

847 YATES 384-8035

CLUBWAGON

1970 FORD ECONOLINE CLUBWAGON equipped with 302-V-8 and automatic transmission. Seats for eight passengers. Finished in light blue with matching vinyl interior. Only 32,000 miles. A well maintained one owner unit For appointment to view contact MIKE LAWSON at EMPRESS PONTIAC BUICK GMC. 382-7121 or res. 383-6767.

14 TO 16 FOOT 1971 EASY-LOAD boat trailer, $250. 1959 Dodge station wagon, runs good. $75. 383-9675.

1963 MERCURY METEOR, V-8, automatic, power steering and brakes, good condition. $450. 478-5627.

$395

'62 Rambler convertible GEM MOTORS. 385-4311

1963 CHEV 4-DOOR AUTOMATIC, tested. Extra wheels, $350 or offers. 479-4400.

1964 FORD CUSTOM SEDAN, vinyl top, custom radio, 352 motor, $450. 652-2032.

'69 COUGAR, 351, AUTOMATIC consul 479-6685.

66 VOLKSWAGEN VAN, NEW motor. 478-3364.

150 CARS FOR SALE

HORWOOD MAZDA

SALE

SALE

SALE

72 MAZDA ROTARY Rx2

71 VOLKSWAGEN S.W. automatic

71 DATSUN pickup, canopy

71 MUSTANG convertible, P.S., P.B., AT., V-8

71 TOYOTA wagon

70 DODGE Dart H.T.

70 AUSTIN Maxi S.W.

70 MAZDA 1800 AT.

70 DART Swinger, AT., P.S. P.B., Radio

69 VIVA deluxe

69 CORTINA 1600

69 DATSUN 510 Auto.

69 GMC ¾-Ton, V-8 AT.

69 FORD ¾-Ton, AT., with FIBERGLASS TRIP MASTER camper

69 MAZDA 1200 sport coupe

68 BEAUMONT S.W. V-8

68 FORD H.D. pickup

67 MUSTANG

67 AUSTIN COOPER

67 ACADIAN wagon

67 HILLMAN Arrow

67 AUSTIN mini van

67 FALCON sedan

66 INTERNATIONAL 4x4

66 AUSTIN 1100

66 VOLKSWAGEN

65 MORRIS 1100

65 BEAUMONT, V-8, AT.

65 VOLKSWAGEN Beetle

64 RAMBLER, auto.

64 PONTIAC, AT., P.S., P.B.

64 DODGE, AT., P.S., P.B.

61 ANGLIA 105E

60 MERC. pickup

EXAMPLE OF SAVINGS

70 MAZDA wagon REG. $1495 SALE $1295

HORWOOD MAZDA

385-1451

Johnson and Blanshard

SSSSSSSSSSSSSSSSSSSSSS & HHHHHHHHHHHHHHHHHH

SAUNDERS & HITCHMAN TOYOTA

2040 Cadboro Bay Rd. at Fort and Foul Bay

592-2471

SSSSSSSSSSSSSSSSSSSSSS & HHHHHHHHHHHHHHHHHH

1970 BUICK LESABRE, 2-DOOR hardtop, power brakes, power steering, radio, vinyl top, low mileage, excellent condition. 382-5030 after 5 p.m.

1970 FORD RANCHERO GT, with canopy, 4-speed, 351 Cleveland, mag. wheels. Offers. 478-3002 after 6.

'69 PLYMOUTH GTX 440 AUTOmatic with shifter plate, headers, Edelbrock manifold, $2300 or best offer. 642-5554, ask for Al.

1966 CHEV IMPALA CONVERTible. Power steering, power brakes, radio. Good motor. 385-7592 after 6.

1936 CHEVROLET, TWO DOOR sedan, offers. 386-8617

150 CARS FOR SALE

NATIONAL CHRYSLER-DODGE DODGE TRUCKS

LOW PRICES

Aren't everything

But they sure

HELP!

BRAND NEW 1973 DART SWINGER 'SPECIAL' 2-door hardtop. Fully equipped with Chrysler's famous slant '6' engine, and heavy duty 3-speed transmission.

FULL PRICE $2917 DELIVERED VICTORIA

Nothing down $79 per month Based on 48 months contract (on approved credit)

ALL TRADES WELCOME

See NATIONAL MOTORS INFLATION FIGHTERS over 100 dependable used cars to choose from. All makes — all models — all cars carry NATIONAL'S GOLD SEAL WARRANTY.

'71 DATSUN "510" SEDAN Fully equipped. Stock No. 2090A INFLATION FIGHTER PRICE $1589

'68 OLDSMOBILE DELTA custom 4-door hardtop. Loaded with equipment including air conditioning. Stock No. 2301 B INFLATION FIGHTER PRICE $1889

'64 FORD FAIRLANE WAGON Stock No. 3041B INFLATION FIGHTER PRICE $489

'67 DODGE POLARA V-8, automatic, power steering, power brakes. Stock No. 2307 B INFLATION FIGHTER PRICE $989

NOT A RED CENT DOWN

100% FINANCING

PAYMENTS TO SUIT YOUR BUDGET

NO RED TAPE

NO WAITING

NO PAYMENTS UNTIL MARCH '73

UP TO 48 MONTHS TO PAY ON APPROVED CREDIT

VICTORIA'S MOST TRUSTED NAME FOR 69 YEARS

848 YATES ST.

384-8174

1972 VOLKSWAGEN FASTBACK, extras, 12,000 miles, excellent shape, $2695 or offers. Anytime after 5 p.m. 383-5110.

'70 DUSTER 340 4-speed, sun tach, tapedeck, immaculate, $2350 firm. After 5 p.m., 388-7051.

'69 CORTINA G.T. LOW MILEage, excellent condition, $1495 or best offer. Will consider trade plus cash, 652-2532.

$395

'62 Renault, very clean GEM MOTORS, 385-4311.

STATION WAGON 1965 FURY II, V-8 automatic, power steering and brakes, radio, carpeted, excellent condition, $995, 592-3918.

'64 CHEV 2 DOOR HARDTOP, EXcellent condition, 652-1462 or 386-6615. After 5:30.

'62 GALAXIE, 2-DOOR, AUTOmatic, good condition, immaculate interior, new rubber. 479-6334.

1970 MUSTANG, GT, FASTBACK, 351 CL, 3-speed standard. Extra options. $2700. 479-6053.

1929 DODGE

For bids call 479-2265. Will consider trade.

1959 FORD 6, NEEDS CLUTCH, $50. 1959 Rambler station wagon, needs work, $50. 385-2854.

'58 VOLKSWAGEN, TESTED, good condition, $350 or offers. 479-5384

71 VEGA AT., LOW MILEAGE. Best reasonable offer takes. Call Jerry at Cornell, 385-5777.

1972 CELICA, 12,000 MILES, PERfect condition, must sell, 388-9446 after 5 weekdays.

1963 RAMBLER 2 DOOR, TESTed. $225. 477-6105.

1955 CADILLAC COUPE DE Ville, as is, or for parts, 385-4991.

150 CARS FOR SALE

GARDEN CITY AUTO SALES LTD.

383-1931

"VANCOUVER ISLAND'S CORVETTE CENTRE"

1970 MUSTANG MACH I, FINISHED IN VERIDIAN GREEN WITH BLACK STRIPING AND CONTRASTING WHITE INTERIOR, EQUIPPED WITH 351, CID V-8, AUTOMATIC TRANSMISSION, POWER STEERING, POWER BRAKES, RADIO, CHROME WHEELS, NEW TIRES, SHAKER HOOD AND BACK WINDOW AND SPOILER. TEST DRIVE IT TODAY.

1969 VOLKSWAGEN 7-PASSENGER BUS, EQUIPPED WITH ALL THE STANDARD FEATURES EXPECTED OF A VOLKSWAGEN PLUS ALL THE ECONOMY AND DEPENDABILITY, FINISHED IN PURE WHITE WITH CONTRASTING RED INTERIOR, AN EXCEPTIONAL BUY.

REMEMBER AT GARDEN CITY ALL CARS ARE SOLD WITH 1973 LICENCE PLATES

1972 TOYOTA CELICA S.T. 2-DOOR HARDTOP THIS CAR IS EQUIPPED WITH AM-FM RADIO, POWER BRAKES, POWER ANTENNA, RADIAL TIRES, RECLINING SEATS, POWERED BY AN OVERHEAD-CAM 4-CYLINDER AND 4-SPEED TRANSMISSION. FINISHED IN DEEP RED WITH A BLACK INTERIOR. TEST DRIVE THIS 8000-MILE BEAUTY TODAY.

1967 THUNDERBIRD 4-DOOR LANDAU FINISHED IN SILVER GREY WITH BLACK VINYL ROOF AND INTERIOR.

ALL CARS GOV'T TESTED FOR YOUR PROTECTION

"WARRANTY ON ALL CARS"

"MAKE YOUR OFFER TODAY"

"VANCOUVER ISLAND'S CORVETTE CENTRE"

GARDEN CITY AUTO SALES LTD.

2978 DOUGLAS ST.

383-1931

J. C. MOTORS LTD.

'72 TOYOTA Coupe, radio.	$1995
'72 VEGA Hatchback, 4 sp.	$2495
'71 DATSUN 1200 Fast Back	$1795
'71 MONTEGO Ht. V-8, At.	$2995
'71 CHARGER V-8, At.	$3095
'70 CHEV Impala Ht. V-8	$2795
'70 TOYOTA Corona, auto.	$1895
'70 PONTIAC Ht. V-8, At.	$2695
'69 BUICK Wildcat Ht.	$2695
'68 CORTINA 1600 Tudor	$1095
'68 AUSTIN 1100 Sedan	$ 995
'64 RAMBLER V-8, standard	$ 395
'59 PONTIAC Wagon V-8, at	$ 95

837 YATES, 384-0921

PERFECT SECOND CAR

1971 Mazda 1800, 4 door, 4 on the floor, in excellent condition throughout. Low price, $1900. 382-0349.

'65 CUTLASS COUPE, V-8, NEW tires, shocks, power steering, power brakes, 55,000 miles, $1150 or offers. Will accept V.W. as trade. 385-6450.

1970 COUGAR, XR7, V-8 AUTOmatic trans, PS, PB, power windows, radio, leather interior. Low mileage. Top condition. $3,595 or closest offer. 746-5018.

1963 STUDEBAKER DAYTONA 2-door hardtop, rare model equipped with V-8, 4-speed and bucket seats. Excellent shape. Highest offer takes. 384-5789.

1968 PLYMOUTH FURY III 2-door hardtop, V-8, automatic, power brakes, power steering, radio, $1395. 386-2877 or 385-5443.

1957 CHEV PANEL, NEW clutch and brakes, Hurst 3-speed stick shift, $150 or nearest offer. 652-3210.

1971 DODGE POLARA STATION wagon, mileage 8,800. 360 V-8, P.S., P.B., roof rack, trailer pkge. radio, like new, $3695. 386-3776.

1967 TOYOTA CORONA 1900, DE luxe 4-door sedan, standard 3-speed. Bench seats. Under 30,000 miles, $1100. 592-9122.

$695

'65 Comet 2-dr. Red and white GEM MOTORS. 385-4311

1967 METEOR 4-DOOR, V-8, AUtomatic, radio, $975. 386-2877 or 385-5443.

1951 FORD, GOOD SHAPE, TESTed Sept. '73. Best cash offer. 598-2127.

1966 CHEVROLET CAPRICE, 2-door, power steering, vinyl top, reasonable. 383-5816.

1964 ENVOY STATION WAGON, radio, mechanically good, new tires $400. 477-3397.

'62 VOLKSWAGEN CAMPER. REbuilt engine, just tested, phone after 5:30, 384-3376.

SACRIFICE V.W. DUNE-BUGGY. Ideal condition, but needs engine. $165. 658-5501.

'70 ROADRUNNER, 383, 4-BARrel, air grabber, mint condition. 479-2255.

'63 MERCURY METEOR. EXcellent condition. V8 standard. $450 382-3028.

1972 TOYOTA COROLLA 1200 CC. Cash only. Phone 383-7085.

'63 CHEVY II, OFFERS. 652-2331

1960 VAUXHALL, GOOD CONDItion, tested in Oct. $270. 478-6895.

'66 NSY TYPTIO, $550 384-1274

'58 RAMBLER, AUTOMATIC, good running order. $150. 592-6733.

150 CARS FOR SALE

DOUGLAS VOLKSWAGEN PORCHE AUDI

YOUR LARGEST VOLKSWAGEN DEALER ON THE ISLAND

PREMIUM USED CARS

11 used and demo. SUPER BEETLES fully equipped, from $2295 to $2595.

72 VW 7-pass. bus	$3695
72-TOYOTA P.U., canopy	$2695
72 VW 411 wgn. A.T.	$3595
72 CORTINA 2000, A.T.	$2495
71 CAPRI cpe.	$2295
71 VW Super Beetle, choice of 5	$1895 to $2295
71 VW 7-pass. bus, choice of 2	$3295
71 CORTINA 1600 A.T.	$1895
71 MAZDA Rotary Ht.	$2295
71 DATSUN wgn. A.T.	$2395
71 VW S.B. wgn.	$2495
71 FIAT 850 conv	$2095
71 FORD, V-8, ½-T. A.T.	$2995
70 VW 9-pass. bus	$2895
70 MUSTANG Ht.	$2695
70 VW 1600 Beetle	$1595
69 TOYOTA Corolla	$1595
69 VW Beetle A.T.	$1595
68 DATSUN wgn., 4-spd.	$1495
68 TORINO 2-dr. H.T.	$2395
67 MERC. ½-T., V-8	$1895

PLUS

50 other used VWs Imports and Domestics

FINANCING WITH THE BANK OF NOVA SCOTIA

12% PER ANNUM

TERMS TO SUIT YOUR BUDGET.

3329 Douglas St 388-5466 Open 9 'til 9

XXXXXXXXXXXXXXXXXX RM RM RM RM RM RM XXXXXXXXXXXXXXXXXX

EX RCMP Staff Car. 69 Ford, V-8, Automatic, exceptional condition. FULL PRICE $1410

EX VICTORIA POLICE CAR: (one owner) '70 DODGE SEDAN, V8, Automatic. Good clean transportation. FULL PRICE $1100

RARE: '68 FORD RANCHERO, V8, 4 Speed, Radio, etc. for the young at heart $2195

AS NEW! '73 TOYOTA MK II CROWN, Hardtop, loaded, including tape deck, under 1000 miles $3895

WHAT'S A MATADOR ? ? ask Mark Donohue or us!

REG MIDGLEY'S American Motors Jeep 736 Cloverdale Ave. 385-8756

XXXXXXXXXXXXXXXXXX RM RM RM RM RM RM XXXXXXXXXXXXXXXXXX

"I'M GETTING A LITTLE paranoic because no one has even phoned to ask about my beautiful 1965 Acadian Beaumont. Even if you're not interested you could at least phone and say 'Hello' . . . Gordie Tupper, 652-2784.

NO INTEREST 65 Ford V-8, A.T. $200 down 6 monthly payments, $50 Instant "NO-RED-TAPE" Credit PALM MOTORS LTD., 383-5252

OWN OWNER, 1968 GRANDE Parisienne, 2-door hardtop, vinyl roof 4 speed automatic, radio, power brakes, power steering, low mileage. Offers. 477-2941.

1968 CHRYSLER NEWPORT CUSTom, power brakes, power steering, etc. A-1 condition. Firm at $1995 for this hard to find model. 478-6818.

GOOD SELECTION OF RELIable tested cars and station wagons from $95 to $500. See Joe Fletcher Car Sales, 1640 Cedar Hill X Rd. 477-9166.

1973 PINTO SQUIRE STATIONwagen, automatic, radio. Best reasonable offer takes. Phone Jerry at Cornell, 385-5777.

1964 ENVOY STATION WAGON, radio, mechanically good, new tires $400. 477-3397.

IMMACULATE LATE 1971 BLUE Chevy station wagon, many extras, only 11,000 miles, $3,500. 592-3771 evenings, 382-3157 daytime.

1972 VOLKSWAGEN BAJA SPEcial. Radio, new snow tires, 4 months, 3,500 miles. Must sell. 385-5810.

1958 RAMBLER, GOOD MOTOR, standard, reduced for quick sale, $75. Apply at 836 Old Esquimalt Rd.

$695

'66 Pontiac Parisienne GEM MOTORS, 385-4311

SACRIFICE — '64 RAMBLER 6. Tested. Trade down — Offers. $525. 388-7941.

'62 STUDEBAKER LARK SEDAN, $125. Phone 382-5883.

60 AUSTIN NEEDS REPAIR, best offer. 479-2246.

1963 FAIRLANE WAGON, RUNning and licenced, $70. 386-9604.

150 CARS FOR SALE

XXXXXX XXXXXX XXXXXX XXXXXX XXXXXX XX XX XX XX XX XXXXX XXXXX XXXXX XX XX XX XX XX XXXXXX XX XXXXXX XXXXXX XX XXXXX

EMPRESS

PONTIAC-BUICK

GMC

1969 PONTIAC 2-DOOR HARDTOP. V-8 AUTOMATIC TRANSMISSION, RADIO. FINISHED IN GOLD WITH BLACK VINYL INTERIOR. PRICED TO SELL AT $1995

11963 BUICK LE SABRE 4-DOOR SEDAN. V-8 AUTOMATIC TRANSMISSION, POWER STEERING, POWER BRAKES. FINISHED IN BLUE WITH MATCHING INTERIOR. VERY CLEAN UNIT. $695

1969 BEAUMONT CUSTOM 2-DOOR HARDTOP. 350 CUBIC INCH 300 H.P. V-8 ENGINE, 4-SPEED TRANSMISSION, BUCKET SEATS, RADIO. RED WITH MATCHING INTERIOR. VERY SHARP UNIT. $2595

1972 CHEVY NOVA 2-DOOR COUPE. 6 CYLINDER, AUTOMATIC TRANSMISSION, POWER STEERING, RADIO. FINISHED IN GOLD WITH BEIGE VINYL TOP AND INTERIOR. $3295

1968 DODGE DART 4-DOOR SEDAN. 6-CYLINDER, AUTOMATIC TRANSMISSION, RADIO. FINISHED IN YELLOW, WITH BLACK VINYL INTERIOR. GOOD RUNNING, CLEAN INTERMEDIATE $1595

1970 TOYOTO MK II WAGON. 4 CYLINDER AUTOMATIC TRANSMISSION, RADIO. FINISHED IN GREY. GOOD CLEAN UNIT $2295

WE RUN A VERY SIMPLE BUSINESS

1972 BUICK SKYLARK CUSTOM 4-DOOR HARDTOP. FULLY POWER EQUIPPED INCLUDING POWER WINDOWS AND FACTORY AIR CONDITIONING. YELLOW WITH SADDLE VINYL INTERIOR $4595

1972 FIREBIRD 2-DOOR HARDTOP, V-8, AUTOMATIC TRANSMISSION, POWER STEERING, POWER BRAKES, RADIO. FINISHED IN METALLIC GREEN WITH BLACK INTERIOR. $4095

1966 OLDSMOBILE 88, 4-DOOR HARDTOP, V-8, AUTOMATIC TRANSMISSION, POWER STEERING, POWER BRAKES, RADIO. FINISHED IN GOLD WITH FAWN INTERIOR. VERY CLEAN. $1395

1970 MAVERICK 2-DOOR SEDAN, 6-CYLINDER, AUTOMATIC TRANSMISSION. FINISHED IN RED WITH MATCHING PLAID INTERIOR. VERY CLEAN $1895

1968 FORD FAIRLANE WAGON, V-8, AUTOMATIC TRANSMISSION, POWER STEERING, RADIO. WHITE WITH BLUE INTERIOR. IDEAL INTERMEDIATE WAGON. $2095

1971 TEMPEST T37 4-DOOR SEDAN. V-8 AUTOMATIC TRANSMISSION, POWER STEERING, POWER BRAKES, RADIO. FINISHED IN ROSEWOOD WITH FAWN INTERIOR. PRICED TO SELL AT $3095

1969 BUICK GS 400 2-DOOR HARDTOP. AUTOMATIC TRANSMISSION, POWER STEERING, POWER BRAKES, RADIO. BUCKET SEATS, CONSOLE SHIFT, RADIAL PLY TIRES. FINISHED IN BRONZE WITH SADDLE INTERIOR. A LOVELY CAR AT $2895

1970 PONTIAC CATALINA 2-DOOR HARDTOP. V-8, AUTOMATIC TRANSMISSION, POWER STEERING, POWER BRAKES, RADIO. PREMIUM TIRES. FINISHED IN BLUE WITH MATCHING INTERIOR TRIM $2995

1971 CHEVROLET IMPALA 2-DOOR HARDTOP V-8 AUTOMATIC TRANSMISSION, POWER STEERING, POWER BRAKES. RADIO. FINISHED IN METALLIC LIME GREEN WITH BLACK BROCADE INTERIOR. VERY CLEAN UNIT. $3395

AT EMPRESS PONTIAC-BUICK 382-7121 DRIVE IN OFF TOPAZ 2867 DOUGLAS STREET

150 CARS FOR SALE

DRIVE WITH A SMILE TO ENSIGN CHRYSLER PLYMOUTH'S SALE OF TOP QUALITY USED CARS

FREE 1973 LICENSE PLATES WITH EVERY USED CAR SOLD IN JANUARY

65 SUNBEAM IMP
66 ENVOY
66 VAUXHALL
68 TOYOTA CROWN
69 DATSUN 510
70 CORTINA G.T.
71 AUSTIN
71 CHEVY VEGA
71 TOYOTA CORONA
71 PLYMOUTH CRICKET
72 CORTINA 2000
72 MAZDA Rx2

63 CORVAIR
63 MERCURY
64 DODGE
64 DODGE WGN.
65 COMET
65 VALIANT
65 FORD FAIRLANE
66 MUSTANG
67 PLY. FURY
67 CHRYSLER
68 PONTIAC
68 CHRYSLER
69 BARRACUDA
69 CHRYSLER
70 MERC. MONTEGO
70 DODGE
70 PLY. FURY
71 BUICK
71 PLY. FURY
72 PONTIAC
72 VALIANT
72 DUSTER

ENSIGN CHRYSLER PLYMOUTH DOWNTOWN YATES AT COOK

Open Weekdays 'TIL 9 P.M.

386-2411

PPPPPPPPPPPPPPPPPPPPPPPPPPPPPP

PLIMLEY SINCE 1893

72 CORTINA GT	$2595
72 DATSUN 1200	$2095
72 TOYOTA Corolla	$2695
71 TRIUMPH GT 6	$2995
71 TRIUMPH TR6	$3695
70 ROVER 2000 TC	$3195
68 BUICK Wildcat	$2995
67 RAMBLER Classic	$1595
65 MUSTANG	$1095
65 VAUXHALL	$ 645
65 OLDS F-85	$1295
64 CHEV WGN	$ 795
64 RAMBLER 660	$ 495
63 FORD	$ 495
69 DATSUN 1200 cope.	$1195
69 TOYOTA Corolla	$1295
69 ROVER 2000 A.T.	$3495
69 MGB, A-1 shape	$2295

PLIMLEY YOUR SPORTS CAR HEADQUARTERS

1010 Yates 382-9121

PPPPPPPPPPPPPPPPPPPPPPPPPPPPPP

NO INTEREST 64 Falcon, V-8. $150 down 4 monthly payments, $50 Instant "NO-RED-TAPE" credit PALM MOTORS LTD., 383-5252

MECHANIC'S SPECIAL, '63 Rambler American, good body and parts, motor poor. Radial tires, $85. Also 1953 Chev. 592-0154, after 5.

'59 FORD RANCH WAGON, 4 new tires, new battery, muffler, carb, reconditioned engine. Offers. 592-9676.

1967 CHEVELLE SUPER SPORT, 283 automatic, power steering and brakes. $1295 or best offer. 479-1755.

REAL CLEAN '65 MUSTANG, V-8, automatic, radio, tested. Trade or terms. Joe Fletcher Car Sales, 1640 Cedar Hill X Rd., 477-9166.

$895

'66 Chev 6-cyl. stand GEM MOTORS. 385-4311

'66 VOLKSWAGEN, STATION wagon, excellent. Best reasonable offer takes. Phone Jerry at Cornell, 385-5777.

'67 RAMBLER REBEL 770 Sedan, automatic, very clean, premium condition with extras. 592-0168.

MAZDA STATION WAGON, 1968, radio, reclining seats, indoor ventilation, in excellent condition. $2,000. 592-3768.

VOLKSWAGEN, EXCELLENT running order. Needs some body work. Radio. Rear speakers. Offers? 479-5155.

$895

'65 Valiant convertible auto. GEM MOTORS, 385-4311

'69 PLYMOUTH FURY II SEDAN, V-8 loaded with extras. $1895. 656-5267.

'63 FORD FAIRLANE, V-8 AUTOmatic, good condition, $250. 383-4744.

1970 CHEV NOVA, 6 CYLINDER, 4-door sedan, automatic, radio, snow tires. $2300. 477-3018.

1961 CHEV, V-8, STANDARD, wagon. Tested. $200. 477-6370.

'66 VAUXHALL 4 DOOR STATION wagon, immaculate $995. 478-5351.

150 CARS FOR SALE

SSSSSSSSSSSS SPEEDWAY VOLKSWAGEN PORSCHE AUDI

MAKE US AN OFFER!

YOU'LL BE SURPRISED!

FOR 20 YEARS, VICTORIANS HAVE BEEN PLEASANTLY SURPRISED WITH THE FAIR AND HONEST DEALING AT SPEEDWAY

UP-GRADE YOUR CAR OR TRUCK

MAKE YOUR OFFER TODAY!

72 FIREBIRD TRANS. AM
72 V.W. 9-PASS. BUS
72 KARMANN GHIA COUPE
72 MINI MINOR
72 MALIBU 4-DR. HT.
72 MAZDA 616 4-DR.
72 MUSTANG V-8, A.T.
72 OLDS VISTA CRUISER
71 V.W. CUSTOM
71 DODGE COLT WGN. A.T
70 LE MANS 2-D.R. H.T.
70 VOLKSWAGEN
70 V.W. DE LUXE
70 OLDS VISTA CRUISER
70 KARMANN GHIA CONV.
70 SKYLARK G.S. HT.
70 COLONY PARK WGN.
69 V.W. DE LUXE
69 VOLVO 142 2-DR.
69 V W. SQUAREBACK A.T.
68 RIVIERA, LOADED
68 V.W. SQUAREBACK
68 MUSTANG CONVERT.
68 COUGAR A.T.
68 VOLKSWAGEN
68 VALIANT 2-DR. A.T.
68 VIVA WGN.
68 V.W. DE LUXE
67 CAMARO
67 MUSTANG
66 RAMBLER
66 V.W. DE LUXE
66 CHRYSLER 300
66 MUSTANG CONVERT
65 PORSCHE 356 COUPE
65 V.W. NOTCHBACK
65 V.W DE LUXE
65 VOLKSWAGEN
65 V.W. SQUAREBACK
64 BUICK SKYLARK
64 V.W. NOTCHBACK
63 AUSTIN A-60
63 V.W. DE LUXE
62 VOLKSWAGEN
62 MERCEDES 220 S
61 VOLKSWAGEN
61 V.W. CUSTOM
59 DUNE BUGGY

TRUCKS — CAMPERS

72 V.W. CHIMO CAMPER
71 V.W. CHIMO CAMPER
71 GMC ½-TON P.U.
69 GMC ½-TON A.T. V-8
69 FORD RANGER P.U.
69 V.W. WESTFALIA CMPR.
69 DATSUN P.U.
68 GMC ½-TON A.

150 CARS FOR SALE

PETER POLLEN FORD

BUY WITH CONFIDENCE FROM THE VALUE LEADER

1970 TOYOTA MK II sedan, automatic transmission, radio and tape deck $2295

1968 ROVER 2000, automatic transmission $1995

1972 CORTINA 2000, 2-door, radio $2095

1972 COURIER Pick Up $2295

1964 BEAUMONT Wagon, 6-cylinder. $895

1964 CHEV. Sedan. V-8 automatic transmission $895

1967 THUNDERBIRD, fully equipped $2595

1970 FORD CUSTOM 2-door hardtop, V-8, automatic transmission, radio, power steering, power brakes. $2795

1972 CORTINA 4-door sedan. Automatic transmission, radio. $2695

1971 MERCURY Marquis 2-door hardtop, full power equipment $3895

1967 BUICK Wildcat 2-door hardtop, de luxe equipped $1895

1967 DATSUN sedan. Spotless condition $1095

1972 GRAN TORINO 2-door hardtop, V-8, automatic transmission, radio, power steering, power brakes and factory air conditioning. $3695

1971 LTD BROUGHAM 2-door hardtop, automatic transmission, radio, power steering, power brakes, and factory air. $3795

1967 INTERNATIONAL Travelall $1395

1969 VIVA, automatic $1395

ALL SOLD WITH A WRITTEN 7-DAY MONEY-BACK GUARANTEE

PETER POLLEN FORD

1060 Yates St. — 384-1144

WORLD OF PLEASURE
S-P-E-C-I-A-L-S

62 Mercury 2-dr. Ht. Needs work—as is $ 86
61 Chev sedan Reg. $300—today $198
66 Ford Gal. convert. Reg. $1200—today $994
65 Chev. Imp. Ht. Reg. $1200—today $997
70 Austin Mini Reg. $1300—today $1096
69 Envoy sedan Reg. $1400—today $1195
70 Viva G.T. Reg. $1500—today $1299
71 Datsun sedan Reg. $1800—today $1696
72 Mazda pickup Reg. $2300—today $2193
69 Cadillac de Ville Reg. $4450—today $3990

Pearson
W-O-R-L-D
of
P-L-E-A-S-U-R-E
386-8424 3388 Douglas 382-2222
"Next Red Lion"

CREAM OF THE CROP

69 Beaumont, 6 cylinder, automatic, P.S., immaculate.
Le Mans 2-door hardtop, V-8, automatic, P.S., P.B., radio. Like new.
71 Toyota Crown wagon, automatic, radio. Spotless, low mileage.
Phone George Brewster, at Cornell Chev... 385-5777 or 382-9895.

1968 DODGE MONACO, 383, automatic, power steering, power brakes, radio, 45,000 miles, local car in as new condition. $1695. Consider trade. Cadboro Bay Service, 477-2102.

NO INTEREST
64 Chev., SW., V-8; At. $150 down
4 monthly payments $50
Instant "NO-RED-TAPE" Credit
PALM MOTORS LTD. 383-5252

'69 METEOR RIDEAU 500, 2-door hardtop, power steering, power brakes, vinyl roof, low mileage. Reasonable offers accepted. 652-2049.

SMALL AUTOMATIC
'69 Toyota Corolla, 20,000 miles. A-1 condition. Call Don Foster, National Motors, 384-8174 or res. 477-5451.

1968 COUGAR, V-8, AUTOMATIC power steering, tape deck, equipped with stud tires, excellent condition, 40,000 miles. $1995. 479-2632.

$995
'66 Sunbeam convertible
GEM MOTORS. 385-4311

1961 STUDEBAKER STATION wagon, good condition. Offers. 382-6810 after 5 p.m.

1953 FORD, STATION WAGON rebuilt engine, needs to be towed away. Offers: 383-3914.

'66 CHRYSLER, EXCELLENT condition, fully powered, $1100. 479-8181.

'62 VOLKSWAGEN BUG, TESTED, snow tires, economical, $350. 656-4346.

1965 PONTIAC, 6-CYLINDER, standard. Radio. Good condition. $350. 478-3428.

1958 VOLKSWAGEN, RADIO, GAS heater, inexpensive reliable transportation, excellent shape. 478-6530.

'64 CHEVY NOVA, 2 SNOW tires. Good economy car. 656-1658 anytime.

1962 CHEV. 6, 4-DOOR SEDAN, $150. 478-2744.

1963 PONTIAC 6, 2-DOOR STRATOCHIEF. Offers. 478-2744.

'63 VOLKSWAGEN DELUXE. $395 or best offer this week. 385-5854.

1966 VAUXHALL, GOOD SHAPE. Best offer. 385-7592 after 6.

'68 CAPRICE 2-DOOR HARDTOP, fully equipped, $1495. 385-5956.

TAKE OVER PAYMENTS ON good repossessed cars. 382-3567.

150 CARS FOR SALE

"PUTTING YOU FIRST KEEPS US FIRST"

CLEAROUT 1972 COMPANY CARS

SAVE UP TO $1100

Stock No 724 — 72 VEGA 2 door coupe, automatic transmission, radio, wheel covers, underseal, custom interior, perf. axle, whitewalls, disc brakes.
NEW CAR PRICE $3112
NOW $2735
SAVE $ 377

Stock No. 343— 72 OLDS CUTLASS SUPREME 2 door hardtop, V-8 automatic, power steering, power disc brakes, radio, underseal, mouldings
NEW CAR PRICE $4935
NOW $4130
SAVE $ 805

Stock No 49 — 72 CHEV IMPALA 2 door coupe V-8 automatic transmission, power steering, power disc brakes, radio, clock, rear defogger, vinyl roof, fender skirts underseal, rear speakers.
NEW CAR PRICE $5368
NOW $4255
SAVE $1013

Stock No 561 — 72 CHEVELLE MALIBU 2 door hardtop, V-8 automatic transmission, power steering, brakes, rear defogger, radio, clock, underseal, tinted glass.
NEW CAR PRICE $4532
NOW $3765
SAVE $ 767

Stock No 366 — 72 CHEVELLE MALIBU 2 door hardtop. 350 V-8 automatic transmission, power disc brakes, power steering, radio, vinyl roof, underseal, sport wheel
NEW CAR PRICE $4861
NOW $3994
SAVE $ 867

Stock No. 58 — 72 OLDSMOBILE 88 2 door hardtop, V-8 automatic transmission, power steering, brakes, radio, rear defogger, bumper guards, underseal plus other options.
NEW CAR PRICE $5523
NOW $4376
SAVE $1147

CORNELL CHEV-OLDS
3050 DOUGLAS STREET
(Opp. Mayfair)
385-5777 — 'til 9 p.m.

"WEEKEND SPECIALS"

66 DODGE ½-ton pickup $751
66 CHEV S.W., A.T. $607
62 VALIANT $129
64 PONTIAC S.W. $319
62 RAMBLER $ 99
63 PONTIAC, V-8, A.T. $301
62 FALCON $149

PALM MOTORS LTD.
854 Pandora Ave. 383-5252

See ASTRE the great little car from PONTIAC, right on, "Try it you'll like it". For more information or a demonstration drive contact DORM FRANCIS at EMPRESS PONTIAC BUICK GMC, Phone 382-7121. Res. 478-7875.

EX DOCTOR'S AUSTIN 1100 with 38,000 miles, nice condition $850; also 1967 Barracuda V-8 auto, p.s., real good one $1695
VICTORIA JEEP
HILLSIDE at ROCK BAY

ONE OWNER, 1971 VAUXHALL Ferenza, as new, 8,000 miles, 2000 c.c. engine, manual transmission, radio, etc. Asking $1,825. Phone after 5:30 or weekends. 592-7327.

TWO 1964 PONTIAC CONVERTibles, suitable for making a good one, $250 or close offer, 385-2265 ask for Eric.

'50 FORD, TWO DOOR SEDAN. Tested. Good shape. 385-1016, after 5.

1966 DODGE CORONET, GOOD condition. Tested. Best offer. 384-6215.

'65 METEOR 2 DOOR, V8, STANDARD, $375 or closest offer. 477-3178, 6-7 p.m.

'59 PONTIAC, NEEDS SOME work done on it and battery. What offers? 479-2439.

1965 IMPALA 2 DOOR HT, 6 CYLinder standard, in good condition. Offers to $950. 748-2173 Duncan.

STATION WAGON, PONTIAC SAfari, 1963. Dependable. $325. 383-7281.

1964 DATSUN SPORTS MODEL, good condition, $1,150 will accept trades. 382-6912.

'65 VOLKSWAGEN BEETLE, REconditioned motor, new brakes, radio, $695, 477-8234 after 6 p.m.

'63 CHEV, 4-DOOR AUTOMATIC, radio. Best reasonable offer takes. Phone Jerry at Cornell. 385-5777.

1967 ACADIAN CANSO, 327 CU. in., automatic, offers. Ask for John at 478-5978.

'62 VOLVO 122 4 DOOR, TESTED October, radio $425, 479-7860.

'65 DODGE, ASKING $700. Phone after 5, 479-8109.

150 CARS FOR SALE

25 CARS UNDER $995
REASONABLE PRICES

57 Volkswagen Van A-1 motor $149
61 Vauxhall tested runs good $229
63 Oldsmobile 4 dr. ht. FPE $199
63 Falcon SW tested Oct. $249
63 Acadian 2 Dr. Ht. buckets $299
64 Plymouth 2 dr A-1 motor $199
66 Pontiac sdn. tested Dec. $599
66 Fairlane 2 dr. ht. FPE $599
67 Vauxhall tested Nov. $699
67 Falcon 2 Dr economical $699

Mike Pilmley or George Bacon
CAPRI MOTORS LTD.
2644 Quadra St.
385-3512 385-2525

ELK LAKE
AUTOMOTIVE SALES

'69 Cobra 428 4 spd.
'64 Jaguar Mk. 10 Immaculate
'72 Toyota ½ ton, 5,000 miles
'66 VW, new paint and engine
'66 Vauxhall Epic
'61 Valiant
Pat Bay at Sayward 658-5432

BEST DEAL IN TOWN FROM best dealer in town. '68 Firebird convertible, V-8, full power, radial tires, 34,000 miles. '67 Volvo wagon, AM-FM radio, Michelin tires, 32,000 miles. Phone anytime. Fred Watson, 383-7945 or 386-6168.

JANUARY SPECIALS. 1963 Rambler 220 American, radio, tested, $295. 1955 Plymouth V-8, good motor, tested, $150. 1957 Chev hardtop V-8, hurst shift, $295. 62 Volvo 544, $495. Halden Motors, 1500 Blanshard, 384-6713.

1966 MERCURY COLONY PARK station wagon. Fully power equipped 62,000 miles, excellent condition. Open to all reasonable offers. 383-6440.

1968 TOYOTA CORONA, NEW tires, new paint, very good condition reasonable. Duncan 746-4330.

1966 EPIC ENVOY, 33,000 MILES, tested. Asking $400. 479-7545.

151 FOREIGN IMPORT AND SPORTS CARS

TAYLOR SPECIAL. VW BUSH Buggy, built by Craftman, aluminum and pipe body, 40 hp., 1500 trans., Chev chrome wheels, new tires, oil amp, 3-way roll bar, 14,000 candle light, tow-bar, 950 lbs., $1200 value, best offer. 652-3550 Must be seen.

1968 FIAT SPYDER, SOFT TOP and imported hard top, 22,000 miles, radio, radials, top condition. $1475. 598-1864.

1971 FIAT 124 SPORTS COUPE, radio, 14,000 miles, like new, $2650. Also 1971 Volkswagen Camper, still under warranty, $3250. 598-1409.

1972 AUSTIN MINI, A-1 SHAPE, AM-FM radio, tach and more. 386-1666 after 5 p.m. Try it you'll like it.

PREMIUM '69 TOYOTA COROLla, $1100 firm. M.G.B. tonneau cover, boot. 592-9051.

FOR SALE — 62 MERCEDES 220-S. Rebuilt engine. Whole or parts. 383-0746.

'61 SUNBEAM ALPINE, HARDtop, needs little work, $175. Offers. 478-4709 evenings.

'69 VOLKSWAGEN DE LUXE, rear window defrost, radio. 37,500 miles. $1,395. 386-9751.

1966 MG MIDGET, IN TOP CONdition, $1,000 or best offer. Phone after 5:30, 478-3459.

1959 TRIUMPH TR3, OVERdrive, 2 new tires. Recent rebuilt. 384-7255.

MUST SELL, 1972 MG MIDGET, as new, 6000 miles, city tested, radio, $2200. 388-7097.

1964 MINI, EXCELLENT CONDItion, $500. 385-1709.

1963 MGB AND-OR 62 CUSTOM B.S.A. $500 each. 246-9394.

MUST SELL, '68 MGB, RADIO, snow tires, best offer. 383-2001.

1970 ROVER 2000 TC, EXcellent condition $2300. 592-6029.

154 TRUCKS AND BUSES

"TRUCK SPECIALS"

68 INTERNATIONAL ¾-ton window van, V-8, 4-speed. On sale $1099

66 CHEV ¾-ton pickup, V-8, 4-speed, long stepside. On sale $1299

65 INTERNATIONAL ¾-ton pickup, long wide box. On sale $929

67 GMC 1-ton, stake sides. V-8, 4-speed singles. On sale $1349

61 CHEV 1-ton cab and chassis, on duals. On sale $949

65 INTERNATIONAL Lodestar 1600, V-8, flatdeck, new paint. On sale $1429

58 INT. ½-ton pickup $199

53 INT ½-ton pickup $299

52 INT. ½-ton pickup $199

60 DODGE ½-ton pickup $129

2 large FREIGHT VANS, 40 and 35 feet tandems. Ideal storage or bunk houses, or hauling freight. $2,950 and $1,950.

These And More At
TRUCKTOWN ON BAY ST.
2525 BRIDGE ST. 386-1711

1970 CHEV ½-TON PICKUP, 8' step-side box. V-8, 307 engine, heavy duty springs, and Galaxie Sportsman Camper with jacks. Sleeps 2. Asking $3100. Phone eves., 752-9526, Qualicum Beach.

WE HAVE A WIDE SELECTION of used trucks from ½ tons to tandems.
GEORGE ENG TRUCK SALES
940 Hillside 383-3054

'63 FORD PICKUP, NEW clutch, rebuilt 4-speed, V-8 completely tuned, front mount spare. All 6-ply tires. Excellent canopy. Must sell. $595. 743-2612.

1968 ¾ MERC. RADIO, TOOL box, camper special, 360 — 4 speed, extra tank, disc power brakes, excellent condition. 383-3790.

'59 FARGO ½-TON, V-8, 5-AHEAD transmission, overload springs. Tested, Needs work. $300 or best offer. 652-2366.

1971 GMC RALLY STX 8-PASSENger, bronze and white, power steering, power brakes, automatic, V-8. $4,250. Phone 386-0341.

BRAND NEW DATSUN ½-TON pickup, fully equipped, $2,625.
McCALLUM MOTORS LTD.
1101 YATES 386-6168

1965 FORD 350 FLATDECK, brand new power trained throughout, 429 engine, automatic, offers. 478-3002 after 6.

1972 MAZDA 1800, 11,000 MILES, factory canopy with roof rack. Excellent condition. $2295. Consider offers. 384-2868.

GARAGE WRECKER, 1-TON Ford on baby duals, ready for work. $2500. 656-2811 or after 6 p.m., 656-2316

'69 ECONOLINE VAN, 40,000 miles, 240 cu. in. 6, standard, insulated and panelled. Good condition. 478-8108 after 6.

$2395
'70 GMC pickup, Standard
GEM MOTORS, 385-4311

1956 G.M.C. ¾ TON TRUCK, good body, engine and running gear, $725. 2695 Rainville, 478-6074.

1962 INTERNATIONAL SCOUT, 4 x 4, Warn hubs, radio, Best offer. 388-9295.

'69 CHEV. ½-TON PICKUP, 350 automatic, low mileage, extras. Thetis Lake Trailer Park, Lot 14.

1972 MAZDA DE LUXE GALAXIE camper, like new. Best offer 385-0079.

1970 FORD ¾-TON V-8, AUTOmatic. Power steering. Extra tank. Radio, etc. Will trade. 384-0521.

1966 CHEVROLET ½-TON AND camper. Needs work. Offers. 479-5468.

'49 FORD FLATDECK, G.V.W. 14,000. $275. 479-4765.

'68 INTERNATIONAL 4X4 CREW cab, winch, excellent condition. 592-9209 or 477-3970.

1964 1-TON PANEL, WILL TRADE for older small car. 386-8669 after 5.

NEW 1973 FORD, 100 SERIES, V-8 motor, automatic transmission, 383-5462 between noon-6 p.m.

1960 CHEV STEP-VAN, NEW ENgine, ideal for motor home, $1,000 or best offer. 382-3803.

'67 MERC ½ TON, V-8, 3-SPEED, chrome wheels, tape deck and canopy, $1800. 383-3506.

154 TRUCKS AND BUSES

DRIVE WITH A SMILE TO ENSIGN CHRYSLER PLYMOUTH'S DODGE TRUCK CENTRE

SALE PRICES ON ALL 1973 DODGE TRUCKS

1973 DODGE ½-TON P.U. $2992 WHILE THEY LAST

ON DISPLAY NOW 1973 DODGE CLUB CAB

USED TRUCKS

63 INTERNATIONAL PANEL
70 FARGO TRACTOR
72 FARGO ½ TON V-8, 4 SPEED
72 FARGO VAN

ENSIGN
CHRYSLER PLYMOUTH
DOWNTOWN
YATES AT COOK
OPEN WEEKDAYS
'TILL 9 P.M.
386-2411

CCCCCCCCCCCC

1973
chevy trucks
at
1972 PRICES
— PLUS —
SALE DISCOUNT!
— SAVE HUNDREDS —
—BLAZERS
—PICKUPS
—SPORT VANS
—SUBURBANS
—VANS
—CREW CABS

CORNELL CHEV OLDS
385-5777 till 9 p.m.

CCCCCCCCCCCC

70 I.H. 4x4 P.U., V-8, A.T., P.S. $2995
56 Chev 2-ton, 16' van $ 695
62 Chev 2½-ton, 16' van, pwr. gate $1495
63 Chev 2½-ton, 16' van $1295
67 Ford Cab over, diesel, garbage packer $2595
48 I.H. K8BF Tandem flat deck $1295

517 Herald St. 388-5508
INTERNATIONAL HARVESTER

PETER POLLEN
TRUCK RENTALS
386-6666

1971 FORD V-8, AUTO. P.S., club wagon; 1971 Ford 6, auto., super van, 22,000 miles; 1969 Ford V-8, auto., Econovan 200; 1969 Datsun pickup, $1050.
VICTORIA JEEP
HILLSIDE at ROCK BAY

1950 CHEVROLET ONE TON panel; rebuilt engine, clutch, etc. Needs paint. Insulated and has 2 bunks. Tested until November '73. $495 cash firm. Will consider trade for Volkswagen in good shape. 478-6210.

1970 CHEV TRACTOR, 60 SERIES. Airbrakes, 427 V8, 5 speed transmission, 2 speed axle, radio, power steering, Bostrom seats. Excellent condition inside and out. 384-9388 days, 478-7597, evenings.

1972 VOLKSWAGEN CAMPER 8000 miles, still under warranty. Roof rack. Extended bumpers, extras. $3800 or offer. Also 4 wheel drive Terra Jet, big motor with tilting trailer. 477-4627.

1971 JEEP PICKUP CAMPER special, 4-wheel drive, V-8, automatic, power steering, brakes, radio. Free wheeling hubs, rear bumper and small camper. Low mileage. $3,895. 479-2114.

1968 CHEV. ¾-TON, 4X4, equipped with a 440 Holmes wrecker, extras. $5200. 748-1276, Duncan, after 6 p.m.

$695
'65 Chev ½-ton, 6 standard
GEM MOTORS, 385-4311

TRUCKTOWN 386-1711
Everything in Trucks
On Bay St. below Government St.
2525 Bridge St.

'65 ½-TON PICKUP, 49,000 miles. Best reasonable offer takes. Phone Jerry at Cornell, 385-5777.

'69 FORD RANGER, HEAVY duty, 360, V-8, automatic, low mileage, as new, $2400 478-2649.

1970 FORD ¾ TON PICKUP, V-8, 4 speed, 36,000 miles. $2295. 383-5117.

1972 FORD ¾-TON, CAMPER special, 2,000 miles. $4,400. 385-9276.

1969 DATSUN PICK UP, $1250 OR best reasonable offer. 382-7902.

'59 FORD, $150. '66 FORD WITH canopy, $1100. 382-9014, 386-9501.

158 TIRES

TRUCK TIRE RETREAD, SUMmer and winter limited stock. Low price. Act now and save. Casing exchange. Douglas Tire, 382-5264.

ONE PAIR DUNLOP 735-14, Silent traction whitewall snow tires. Used approx. 80 miles. Price, $20 598-5362.

ONE PAIR, 650X13 FOUR-PLY nylon snow tires, as new, $25. 382-8917.

2 775X14 WINTER TIRES, LIKE new, white walls, $30. 652-2032.

158 TIRES

RADIAL PLY TIRES

Tubeless—Blackwall
ONLY $29.95
Sizes 165-13 and 14 and 15

D & D
TIRE TOWN
1620 Blanshard 382-7283

160 PARTS, ACCESSORIES

OUR NEW LOCATION
2150 Blanshard Street
Your Car's "Heart" is the BATTERY
For a Strong, Sure Start Every Time GET an "ACME"
LOWEST PRICES IN TOWN
Delivered and Installed
FRANCIS BATTERY and TIRES LTD.
Retreading Specialists

8-TRACK CAR STEREO WITH speakers, $50. Also cassette car player, tach for 4 cylinder car, 3-speed automatic torque flite transmission — completely rebuilt. 478-5060.

3 X 2 MANIFOLD, CHROME wheels with tires, power steering '55-'57, Rear end, heads, 3-speed trans. for small block Chev. 383-5329.

57 FORD FIBREGLASS FRONT fenders, $55 firm. 52 Dodge truck. 57 Ford and 58 Ford for parts. 57 Dodge motor and transmission. 479-6880.

WRECKING '59 CHEV EL CAmino, '58 Pontiac 4-door, 1960 2-door. New 348 motor, mags, bucket seats. Also have small block Chev., log-ral manifold. Chevrolet bellhousing, 11" flywheel and clutch. 400 GTO Ram-air, heads, carbs and manifolds. 652-1713 or 478-3874 after 6.

FOR FAST SERVICE ON RINGS, BEARINGS, GASKETS, exchange brake shoes, drum turning, pin fitting, valve seat machining.
CORDS PISTON RINGS
at 834 Johnson St. 383-0011

CAR RADIO
Universal push button radio — installed most cars $59.95
CORONA STEREO
2340 DOUGLAS 388-3311

MECHANICS SPECIAL. '63 BONneville Pontiac, 2-door hardtop, 389 tri-power, full power equipped. Needs work. Will swap for car or cash. Phone 385-4544 between 6-8.

RADIATOR REPAIRS, FAST TOP quality repairs at Maurice's Auto Body, 427 Beta St., Phone 384-3121. Located behind the Burnside Pay and Save Gas Station.

AUTO REPAIR MANUALS
Domestic and Imported cars. Overseas Auto, Dept. VP, 4442 W. 10th, Vancouver 8. Telephone 228-9755.

CYCLONE HEADERS FOR small Chev., Bellhousing to fit munzy 4 speed, 2 shifters and parts for 60 Pontiac convertible. 385-3885 Rick.

WRECKING 1961 GMC ½-TON, all parts, 261 motor, rims, short-box suitable for trailer, etc. 478-5705 or 382-4296.

REBUILT 1965 CORTINA ENgine, 140 h.p. Header flanges run for 8 hours only. 1009 Burdett, Apt. 3.

MUST SELL '65 HEALEY ENgine and trans., Morris parts, chromies, 8 track, tires, etc. Phone 368-9547 or 384-0169.

SELLING COMPLETE INTERIOR (black), '64 Ford Galaxie, 2-door hardtop, also all glass. 386-6682 after 10 a.m.

FORD 289 REBUILDABLE, STANdard bellhousing and flywheel, headers, 4-barrel carburetor and manifold, $175. 382-9421.

MUNSIE 4-SPEED BELL HOUSing and shifter. '55 Pontiac convertible. '61 Ford Falcon, motor and transmission. 382-8905.

HEALY 3000 MOTOR AND transmission with overdrive. Can be test driven. $200. 478-6492, 592-6029.

1967 CHEVELLE-BEAUMONT fenders and hood; 327 engine, part or whole with standard setup; Ford 4-speed, as new. 598-2193.

WANTED: UPPER CONTROL arm (right) for 1956 Metropolitan. 385-0657.

VW EXTRACTORS, 6 ONLY, $24.95. Box 4054, Station A, Victoria.

FOR SALE 1958 VOLKSWAGEN. Blown motor. Whole, $50. Or parts. Also 307 Chev block, $60, 652-3535.

DUAL CARBS, HIGH PERFORMance head and cam for Austin 850-1100. $65. 9775 West Saanich.

FOUR 14X6 CHEV CHROME REverse on new F78 x 14 Goodyear tires, $130. 388-6775.

WANTED 272-292 OR 312 MOTOR in top shape, front fenders for '56 Ford pickup. 479-7324 ask for Bob.

67 289 MOTOR—FOR PARTS. 4 Complete with 4 barrel and manifold. $100. 478-4489.

CYCLONE HEADERS FIT '55-'57 Chev. $70. M. and H. Racemasters 950x14 $50. 385-8041.

SMALL BLOCK CHEV. POWered. Corvair. Phone anytime. 382-3479.

'66 ANGLIA FIXABLE OR FOR parts. 1151 Rockland after 6 p.m. 2 new 13" tires.

289 TRI POWER. 390 HEADS. Full synchro 3 speed. 385-1016, after 5

2 '60 METEOR 2-DOORS; '58 Ford sedan delivery. Parts or whole. 479-3684.

WRECKING 1970 DUSTER WITH 4-speed; 14" mags for Chev. 387-0899.

WANTED: 180 H.P. CORVAIR turbocharger, parts or whole. 479-2657.

WANTED: 2 700X17 8-STUD split rims, must be round straight and reasonable. 642-3044.

CLOSING SMALL WRECKING yard. All parts must go. Reasonable. 743-2612.

1071 CC COOPER S. BLOCK. Brand new crank, rods, pistons. $250. 479-5656 after 7 p.m.

WRECKING '56 AUSTIN, '61 Renault; '53 Hillman; '63 Buick; '52 Dodge. 477-3178.

FORD 352, PLYMOUTH 383; Chev 327; 283 parts. 679-5619.

1962 CHEV. WAGON FOR PARTS. $60 or best offer. 386-1728.

1960 BUICK PARTS, FOR SALE. 388-4161 or 385-3836.

'56 OLDS ROCKET MOTOR, complete, $75. 652-1024.

CORVETTE HARDTOP, EXcellent. 385-5890.

WANTED: 1962 OR 63 VAUXHALL Victor windshield. 656-4269.

1968 AUSTIN COOPER, PARTS or whole. 388-6925.

'55 ZEPHYR, GOOD TIRES, NEW battery, has thrown rod. 385-2062.

389 PONTIAC ENGINE, 4-SPEED hydro, $200. 479-4586.

'63 CHEVY II, WHOLE OR parts. 652-2331.

1967 FIAT 850 COUPE, AS IS, offers. 656-4809.

'72 VOLKSWAGEN SQUAREBACK rear bumper, $40. 592-2558.

'55 AND '57 CHEV PARTS. Large variety. Phone 385-4572.

4 BARREL CARB AND MANIfold, fits 283 and 327, $45. 477-6588.

STAINLESS STEEL SWINGAWAY mirrors. 479-7268.

NEW 15 IN. KEYSTONE SPOKE mags. $100. 479-6903.

162 AUTO REPAIRS, SERVICE AND TOWING

TRANSWILL AUTOMATIC TRANSmission specialists. 384-2851. Rebuilt auto transmission from $69.95. Tune-up from $11.95.

VOLKSWAGEN SPECIALISTS. Complete repairs. 1950 Oak Bay Avenue, 598-3525.

SCRAP CARS HAULED, 24-HOUR towing 478-6212.

166 CARS AND TRUCKS WANTED

INSTANT CASH FOR YOUR CAR or truck. Call Jerry anytime. 385-5777.

LES BLOWS — BRITISH MTRS. 2940 Douglas 384-7843
CARS and TRUCKS wanted

PRIVATE, CASH FOR LOW mileage Volvo. 592-0181.

166 CARS AND TRUCKS WANTED

WANTED
? ? ? for cash ? ? ?
TOP DOLLARS FOR "SPORTS CARS"
FOREIGN CARS—COMPACTS
"TRUCKS"
LOW MILEAGE DOMESTIC CARS
FULL CASH OR CASH FOR EQUITY
DE PAPE MOTORS
384-8035
OR DRIVE TO 847 YATES ST.

—WANTED—
Late model import and domestic cars. Top prices for your clean used units. Trade up or down.
DOUGLAS VOLKSWAGEN PORCHE-AUDI
388-5466

Top prices paid for your car or truck, paid for or not.
SPEEDWAY VOLKSWAGEN PORSCHE — AUDI
Both sides of Yates
385-2415

WE NEED CARS
—DESPARATELY—
WILL PAY CASH OR WILL CONSIGN
HIGHEST PRICES PAID
NATIONAL MOTORS
819 Yates
Victoria's most trusted name for 69 years!

McCALLUM MOTORS WILL PAY top dollar for any make or model car or light duty truck — call today. It pays to look at Yates and Cook.
McCALLUM MOTORS LTD.
386-6168
ALSO
McCALLUM MOTORS
COLWOOD CAR LOT
478-5622

Good, Clean
CARS AND TRUCKS WANTED
Cash in 5 Minutes
— PLIMLEY —
1010 Yates St.

WANTED: COMPACT STATION wagon, preferably Acadian-Chevy II, Beaumont, Chevelle. Cash for low mileage, top condition unit. Private buyer. 479-2933.

WANTED: 1964-1968 VOLKSwagen Beetle, damaged or not in running condition. Private. 388-7709.

GETTING DISCOURAGED TRYing to sell your car? Let professionals do it. We buy too! Art's Car Sales, 310 Bay St.. 383-8302.

VAN, CHEV OR FORD, '67-'69, good condition, manual transmission, side doors, no side windows. 388-6186, after 5 p.m.

WE DESPERATELY NEED four or five clean used cars. Cash or consign. Cadboro Bay Service. 477-2102.

168 CAMPERS, TRAILERS AND MOTOR HOMES

S. J. PEDEN LTD.

'73 VANGUARD TRAILERS

See the beautiful '73 Vanguard 23', 19' and 13' trailers on display now. Our 15', 17', 18', 20', 21' and 23' models arriving soon.

CAMPERS

12 — '73 Vanguard campers in stock at '72 prices. 5 — '72 campers left at year end CLEARANCE PRICES. SAVE up to $311.

TRADE CLEARANCE
8'6" Vanguard, heater, now $1150
8'6" Vanguard, jacks, now $1095
10' Vanguard Telescopic, now $1845.

PARTS and ACCESSORIES

S. J. PEDEN LTD.
2855 Quesnel St. 386-3464

FENNELL'S TRAILER SUPPLIES

Parts — Propane — Repairs
GALAXIE CAMPERS
SPORTSMAN CANOPIES

9:00 a.m. - 5:30 p.m.
Mon. - Sat.
Sunday 12 noon - 4:30 p.m.

Open 7 days a week
6449 Pat Bay Hwy. 652-2511

LAYTON
SEAGULL
WEEK-N-DER
GEMTOPS

1971—14' TRIPLE "E" TRAILER. 3 burner stove, furnace, 2-way fridge, toilet and vanity with sink, brakes, double bottles. This unit is just like new $2295

DOMINION MOTORS
1703 BLANSHARD
Across from the Hudson's Bay Parking Lot 385-5012

"IMPALA"
Presents
FIFTH WHEELS
28' of comfort — Safest to drive
"MOTOR HOMES"
"Cabana" — All Fibreglass
"TENT TRAILERS"
Over 30 models to choose
"SAVE $ $ $ NOW"
IMPALA CAMPING VILLAGE
1070 Cambie Rd., Rich., 273-4454
"Opening Soon in Sidney"

1972 MOTOR HOME, 6,000 MILES, 23', sleeps 6, everything except air and auxiliary plant. Will take trade on 18-20' motor home or cash $12,500 or make an offer. 479-1103.

VICTORIA MOTOR HOME SALES LTD.
2936 Douglas 383-2332
EXCLUSIVE DEALER ON VANCOUVER ISLAND FOR WINNEBAGO'S

1970 METEOR MONTCALM 4 door, power equipped, low mileage. And 1972 trailer 19'5" on tandem, self-contained, ready to go, as a unit or separately. 382-7543. 3600 Saanich Rd.

1972 8'6" VANGUARD DE LUXE Camper, 54" Cabover, Fibreglass airfoil included. Many extras. Propane stove, oven, 3-way fridge, jacks, boat racks. 386-2087.

1972 8' CABOVER SCAMPER Camper, sell for closest offer to retail value of $1,500. 388-6159 evenings.

17' HOMEMADE TRAVEL TRAILer, sleeps 4, propane stove, ice box. Needs refinishing. $350. 478-5060.

FOR RENT: FORD ECONOLINE van camper with pop-top. Fully equipped, sleeps 5. Low off-season rates. 598-1759.

GLIDER, FACTORY CUSTOM 22', 8' wide, like new. Air conditioned, self-contained, carpet. $3,595. 479-4588 or 384-9911.

CONTACT, 8' CUSTOM CAMPER fully self-contained, sleeps 6, spotless condition. 479-5088.

16' ALOHA TRAILER, NEW PROpane fridge, stove and furnace, extra tank, $1,150. 382-5540.

AIRSTREAM 27' TWIN BEDS, awnings, new toilet, water tank. Asking $3,800. Phone 384-2943.

8' CAMPER; FRIDGE, STOVE. Good condition. $895. 388-4148, after 5.

1969 VOLKSWAGEN WESTPHAlia, immaculate condition. $3,300. 598-1709.

1962 VW CAMPER, 3,000 ON NEW engine, licensed, $875. 656-1903.

10'6" CAMPER SLEEPS 5, range, ice box, jacks. 592-6976.

168 CAMPERS, TRAILERS AND MOTOR HOMES

MAKE THAT DREAM COME TRUE

NOW is the time to select that new trailer you've wanted because we have a PAY LATER house plan to suit your budget.

HAVE A LOOK
A REAL GOOD LOOK

at the impressive 73 lineup of SCAMPERS, TERRYS, TAURUS' BOLERS plus An exceptionally good selection of used models, including many tandems, in a variety of sizes.

PURVIS-FLACK
TRAILER SALES LTD.
1080 Goldstream Ave.
Phone 478-8377

Where a satisfied customer is our most important asset.
Sales — Service — Parts — Propane — Sani disposal station — off season storage.

TRUCK CAPS
for sale or rent

Open Mon. thur Fri. 8 A.M.-6 P.M.
Sundays Noon-5 p.m.

FIVE DAYS LEFT
TO MAKE
A GOOD DEAL
COASTLINE

GUARANTEES, to make it WORTH YOUR WHILE, if you purchase YOUR NEW TRAILER before Jan. 31, 1973.

"HERE'S JUST A SAMPLE"
Order YOUR NEW PROWLER or INTRUDER NOW!! Take delivery Feb. or Mar., and you may purchase a $450.

AIR CONDITIONER
FOR ONLY $90

COASTLINE TRAILER CENTRE
1915 QUADRA
Across from
The Curling Rink
388-6021

DOGWOOD TRAILER SALES
PARTS — PROPANE
RENTALS
RANDELL TRAILERS AND CAMPERS. 478-6841
Highway 1 and Millstream Rd.

BEAUTIFUL DELUXE 24' MOTORHOME loaded with extras, plus deluxe 19' TRAVEL TRAILER — Now open to view at 2524 Douglas. Call 386-3291, WAGON TRAIN.

RAISED ROOF CAMPER VAN
Ford super van, V-8 automatic, complete conversion, sleeps 4. Professionally done last summer. 1970 1-ton van, 24,000 miles. $5700. Consider trade. 592-9290.

McCALLUM MOTORS LTD.
Buccaneer campers for Datsun, Toyota, and Mazda trucks. Priced from only $1,195. It pays to look at Yates and Cook. McCALLUM MOTORS LTD. 296-6168.

PREPARE NOW FOR THE camping season. We have one new 9'6" camper and two one season-old 11' campers. 478-3615 or 478-7101.

MOTORHOMES, TRAILERS AND mobile homes, new and used. Quiet convenient park. Jackson's, 974 Goldstream, 1A.

CORDALANE CAMPERS
Profiled Aluminum
PARTS AND ACCESSORIES
493A Burnside. 384-6333

NEW 15' BOAT TRAILER, REG. $375. Reduced to $295. Heavy duty, one only. Al's, 214 Dundas, 383-8233.

8X35 TRAVEL TRAILER WITH 12x15 living room. Inside newly redecorated. Asking $3,900. 383-2748, 743-5108.

GLIDER, FACTORY CUSTOM 22', 8' wide, like new. Air conditioned, self-contained, carpet. $3,595. 479-4588 or 384-9911.

MORRIS
TRAILERS AND CAMPERS
2936 Douglas at Burnside, 385-2332
CLEARANCE ON ALL STOCK

FOR YOUR CAMPING UNIT, Porta-Potti. Used 1 week, $65. Phone 656-2092.

1963 FORD CAMPER, GOOD CONdition, new parts $1150. Evenings 386-6889.

OKANAGAN CAMPER, BUBBLE top model suitable for import pickups, Horwood Mazda, 385-1451.

TOTE-EM
TRAILER SALES
478-1041 Days 384-8791 nights

LARGE, LIGHT, STRONG, UTILity trailer. Space wheel, wired. $125. 478-3652.

'70 HOLIDAY CAMPER, SLEEPS 2, stove, ice box, sink $1,000 without jacks. 479-7308, 479-6583 evenings.

1969 22' SCAMPER TRAILER, top condition, $3,000 or offer. 383-2644.

'68 VW WINDOW VAN, CAMPER equipped, new block, $2350. 384-9508.

WANTED: OLDER TYPE 1 OR 2 bedroom mobile home. 478-1701.

WANTED — 8'-11' CAMPER IN good condition. 652-2763.

WANTED—BOLER TRAVEL trailer, will pay cash. 478-7413.

169 MOBILE HOMES AND PARKS

WAGON TRAIN

200 APARTMENTS TO RENT UNFURNISHED

Montreal Trust

1065 Fort St. 386-2111

BRIERWOOD MANOR
465 Niagara Street
This new building is first in space in Victoria with its spacious shag carpeted suites, complete with 2-door fridges and many other features.
BACH. $120.00
Resident Manager 386-9812

ELLERY HOUSE
831 Ellery Street
NEW—
OPENING FEB. '73
A new, modern concept of Apt. living, separate entrances, superior soundproofing, storage within each unit, w-w carpet, drapes, etc. Now accepting Feb. rentals. Children welcome — Sorry, no pets.
2 B.R. $178

LORD MICHIGAN
235 Michigan Street
NEW — NOW OPEN
This new and conveniently located building features spacious apartments, shag carpeting, sauna, hydro pool, etc. Sorry no children or pets.
2 BR from $172.00
BACH $115.00
Resident Manager 385-2520

SPECIAL
There are only two 2 Bedroom suites left and these have been specially priced from $169.00. For 1st of February occupancy.
Resident Manager 385-2520

RENT NOW
YORK MANOR
121 RENDALL
DELUXE SUITES
WALL-TO-WALL CARPETING
COLORED APPLIANCES
ELEVATOR
THERAPEUTIC POOL
FREE OFFSTREET PARKING
INCLUDES HEAT, WATER AND CABLEVISION
BACHELOR SUITES FROM $114
ONE BEDROOM FROM $132
RESIDENT MANAGER
384-1214

CANADA PERMANENT
VISTA VILLA
734 LAMPSON STREET
NEAR NADEN
Deluxe one-bedroom suites. Free parking. Wall to wall carpet. Private balconies. Quiet area.
Resident Manager 383-6546
Ker and Stephenson Limited 385-3411

TIDELINE APTS.
1470 DALLAS ROAD
On The Waterfront
Large spacious suites.
Will accept one child.
2 bedrooms
Resident Manager, 382-3851

IMMEDIATE OCCUPANCY
2 bedroom Condominium Suite
Wonderful Location
Close to: Parks, Seafront, Downtown.
1 child and or pet WELCOME
386-1341
A. E. Le Page Western Ltd.
Hillside Shopping Centre

CAPTAIN COOK
1025 Sutlej 388-5780
2 bachelors $105 to $117
Cablevision, drapes, controlled entrance, etc. Beacon Hill and Fairfield area. Shopping and bus around corner. Adults. No pets.

NEAR PARK
Spacious 1-bedroom suite—Heated —Rent $140 per month.
A. BERNARD and CO. LTD.
655 FORT ST. 384-9335

CHATEAU ROCKLAND
1025 Linden
large studio suite, patio, dinnette, fit kitchen, carpeted, drapes, cablevision, close in, quiet block, controlled door, mature adult, March 1, $115, 385-6984, 592-1551.

CHARMING GROUND FLOOR
bachelor suite with open fireplace, HW floor, full kitchen, and bathroom, cablevision, warm and quiet. ½ Block from Cathedral. Available Feb. Mature adult only. $100. 383-7767 or 388-9830.

CARLYLE APTS.
230 OSWEGO — 592-9516. 1 bedroom, $125 to $132. Hardwood flrs., cablevision, drapes, intercom, balconies, etc. Parliament Bldgs. area. Adults. No pets.

UPPER LARGE 2-BEDROOM.
Fridge. Range. Water. Garbage. Garage. Near Victoria High. Immediate occupancy. Mature adults. 656-3071.

REDWOOD MANOR
430 Chester Ave. Quiet modern block, convenient location. Mature adults only. No pets. 2 bedrooms $165. Available March 1st. 592-0720.

CENTENNIAL COURT. 2 QUIET
deluxe suites in almost new modern court. On bus line near park. 1 one bedroom, $150. 1 bachelor, $120. Call 382-9407, 675 Niagara St.

FERNOAK MANOR
625 Fernhill Rd. 1-bedroom suites, available from $145. For information call 384-4784.

BEACON HILL PARK — VANcouver Street. Bachelor suite in private house. Mature lady preferred, $95. 382-8947 evenings.

GOODACRE TOWERS, OPPOSITE
Beacon Hill Park. Mature adults only. One only 1-bedroom suite. 385-8111.

1 BEDROOM SUITE, FEBRUARY
1st, $151. One 2 bedroom suite, February 1st, $183. Res. Manager, 383-0630.

— OAK HEIGHTS APTS.
1583 Oak Bay Ave. 1-bedroom, wall-to-wall, cable TV, heat, hot water included. $125. 385-8244.

ESQUIMALT AREA, BASEMENT
suite, bedrooms, stove, fridge, heat included. $125. Available now. 384-9737.

1-BEDROOM SUITE, NEAR VICtoria General, suitable for middle aged or retired lady. Phone 383-1569.

AVAILABLE IMMEDIATELY, 2
bedrooms, heat, water, fridge, stove. Walking distance to all facilities. $125. 385-3305, 656-2845.

1 BEDROOM, $130. AVAILABLE
now. Includes carpet, free laundry, Glencarin Apts., 477 Superior St. 592-2218.

SECLUDED MODERN SEAVIEW
1 bedroom apartment. Wall to wall carpet, fridge, stove, 479-1105.

LARGE 1 BEDROOM SUITE,
close to shops and bus, adults. 598-3862.

WANTED — GIRL OVER 22 TO
share 2 bedroom semi-furnished apartment on Rockland. 384-4459.

1 BEDROOM SUITE WITH DIN
ing room. Fairfield area. $125. March 1. 383-2388, 382-0549.

2-ROOM, SELF-CONTAINED
ground level suite, $75, including light. 598-1709.

ESQUIMALT, LARGE 2-ROOM
suite, all utilities. Suit mature lady. 385, 383-0645.

BACHELOR SUITE, BURNSIDE-
Wilkinson utilities, $60. 479-2820.

BURNSIDE, SPACIOUS 1-
bedrom apartment, $110. 386-6936.

SUBLET BACHELOR APART-
ment at Regent Towers. 388-7796.

2 BEDROOM SUITE ON GROUND
floor, Fairfield. 382-6681.

MUST RENT, 3 ROOM SUITE,
with seaview. $110. 383-6560.

200 APARTMENTS TO RENT UNFURNISHED

SEAGATE
707 ESQUIMALT ROAD
ON VICTORIA'S HARBOR WATERFRONT WITH VIEWS OF HARBOR, OCEAN AND OLYMPIC MOUNTAINS
WITH VERY LARGE INDOOR HEATED SWIMMING POOL AND HYDROTHERAPY POOL
WITH RECREATIONAL FACILITIES BEYOND COMPARISON ON VANCOUVER ISLAND
ALL PARKING IS INDOORS AND OUT OF SIGHT
WITH LANDSCAPED GROUNDS AND A LARGE WATERFRONT COURTYARD
ALL SUITES HAVE LUXURIOUS LONG SHAG CARPETING THROUGHOUT
MATURE ADULTS ONLY NO PETS
REASONABLE RENTAL RATES
ONE-BEDROOM SUITES $144 - $165
TWO-BEDROOM SUITES FROM $184
RESIDENT MANAGER 383-1731
DIAMOND DEVELOPMENTS

Park Pacific
BRAND NEW — NOW RENTING
AQUARIUS APARTMENTS
Park, Ocean and Mountain Views.
Close to waterfront and town.
Large deluxe suites.
—Hydrotherapy pool and sauna.
—Billiard and games room.
—Hobby room, workshop.
—Covered parking, 2 elevators.
—Excellent sound proofing, double wall insulating, concrete floors.
BACHELOR, Feb. 1st from $122
TWO BEDROOMS from $190
—Courteous resident manager.
All suites contain shag carpeting and luxury appointments.
Call Mr. and Mrs. G. Page, 384-1316, No. 415-215 Oswego.

MT. TOLMIE RIDGE APTS.
Panoramic views, outstanding large suites on a six-acre private park.
—Heated indoor swimming pool.
—Hydrotherapy pool and sauna.
—Billiard room — View lounge.
—Hobby room — Workshop.
—3 elevators — concrete floors
—Excellent soundproofing.
—Enclosed parking included.
—Many suites contain two bathrooms and shag carpets.
1 BEDROOM, Feb. 1st. $168
Large with view.
1 BEDROOM and DEN, Feb. 1 $190
1100 SQ. FT.
For further information call:
Mr. and Mrs. R. McIndoe
No. 221—1900 Mayfair Dr.
598-3821
For details and transportation to view all above suites, call
Mr. R. Bowlby, Prop. Mgr.
598-1121

"NEW"
"MAYDORF APARTMENTS"
3905 Quadra St.
"NOW RENTING"
Corner of Quadra and Union Street. Features w-w carpets, drapes, all elec. kitchen, storage. Controlled entrance, sauna, whirlpool and party room for your convenience. CALL NOW—RENTING FAST. Resident Manager or
BROWN BROS.
ON BLANSHARD
385-8771 Anytime!

NOW RENTING
CALINA APTS.
1750 CHAMBERS ST.
Just opened. Lovely shag carpets, extra large suites, controlled entrance. Walking distance to town. 1 B.R. from $135. Avail. Immed. Call
BROWN BROS.
ON BLANSHARD
385-8771 Anytime!

ANTRIM COURT
2310 QUADRA ST.
Controlled entrance, elevator, carports. Close to all transportation and shopping.
Bachelor suites $120
One Bedroom Suites $140
CALL BROWN BROS.
ON BLANSHARD
to view, 385-877- Anytime!

COLONY PARK MANOR
1680 Poplar
UNIVERSITY DISTRICT
1-Bedroom Suite from $135
1-Bedroom and Den, $175
SWIMMING POOL, SAUNA
HYDROTHERAPY
AND RECREATION ROOM
477-1711

NIAGARA COURT
Newly Opened
61-suite apartment block at 535 Niagara St. Close to downtown, ocean and park. Right on bus line.
All conveniences, including:
Hydrotherapy pool, sauna bath
1-bedroom from $142
2-bedroom $182
Mr. Shorey, 384-1004 or call
Barrington Enterprises Ltd.
384-4128

NEW—NOW RENTING
SPACIOUS LUXURY SUITES
One block to ocean, Dallas Rd. All modern conveniences (sauna).
Double soundproofing
Bachelor from $95
1 bedroom from $129
2 bedroom from $165
385-0611 386-0517 592-7678
Abaco Property Management Ltd.

CHRISTIE POINT APTS.
PORTAGE INLET
3-bedroom townhouse, 1½ baths, personal washer and dryer. Adults only. Available February 1. $195. Well located with charming outlook.
385-0644 2951 Craigowan
NO PETS

SPRING CLEANING
Time for a change—move into this beautiful, 1 bedroom suite and have a new look for Spring. Appliances, drapes and w-w carpeting, and all utilities included. All this for only $144 a month. Be an early bird. Phone 386-1341 or 382-5586 for further details.
A. E. LePAGE WESTERN LTD.
HILLSIDE SHOPPING CENTRE

UNIQUE 1-BEDROOM APART-
ment in James Bay. Large panelled and beamed front room, fireplace, $125. For responsible couple or working person. References. View Saturday-Sunday, 2-4 p.m., 356 Simcoe Street.

NEW LUXURY SEA VIEW, $250.
Top floor. Adjacent to Beacon Hill Park and sea. 2-bedroom, 1½ bath, fireplace, delightful kitchen. Quiet. Long lease if desired. Available February 1. 598-4684, 477-2035.

2 BEDROOM APARTMENT,
wall-to-wall, cablevision. Laundry. Suitable for married working couple or 2 single girls. $143. Can view 1020 North Park, 384-4952 or nights 592-9467.

ATTRACTIVE WARM BACHELOR
suite, close Jubilee Hospital. Wall-to-wall, front and rear entrance, $95. Apply 2440 Foul Bay Road, Saturday-Sunday, 2-4 p.m.

REGINA APTS
291 REGINA AVENUE
1 bedroom suites available. Call Res. Mgr 384-3739 or Bayshore Realty 388-6424.

ROYAL BEACH COURT, 2 1-BED-
room suites, 628 Dallas Road, 384-2629.

THE CORONA
1430 Stadacona — 382-0748
1-Bedroom suites from $125.

NICE, 2-BEDROOM APART-
ment, near Beacon Hill Park, $170. 383-9803 or 383-1708.

200 APARTMENTS TO RENT UNFURNISHED

CHARTER HOUSE
435 Michigan
384-8923

REGENT TOWERS
415 Michigan
383-6216
AVAILABLE
—Bachelors
—1-bedrooms
—2-bedrooms
—Swimming pool
—Covered parking
—Cablevision
—Located in spacious well-kept grounds
—Pleasant stroll to downtown
—Choice ocean view
All Rental Enquiries Welcome
Managed by
NORTH WEST TRUST
386-3534

LORD AND LADY SIMCOE
The Simcoes
"Victoria's Prestige Address"
One and two-bedroom
Furnished or unfurnished
Large heated pool in
Delightful garden setting
Saunas
Soundproofing
Wall-to-wall carpet
Free outdoor parking
Recreation room
Lounge
Cablevision
Controlled entrances
440-450 Simcoe St. 385-3111

PARK PLACE
270 Simcoe
—Overlooking the park
—Available February 1st.
Large studio, 1 and 2 bedrooms
—Suites from $120
—Wall-to-wall
—Sauna and swirl pool
—Quiet location
—Close to shopping
Phone now for choice suites to 388-4113.

NOW RENTING
HOLLYVIEW ARMS
1180 VIEW ST.
FEATURING:
Elevator
Cablevision
Wall-to-wall carpets
Controlled entrance
Quiet location, walking distance to town
One-bedroom suites from $140
Call our office to view:
BROWN BROS.
ON BLANSHARD
385-8771 Anytime.

CRAIG HOUSE
885 Craigflower Road
NEW
Quiet modern block. Convenient for School, Buses, Two Elevators. Ample Parking. Two door De luxe Refrigerators. Cable vision. Spacious suites. W-W Carpet.
One-Bedroom $155.00
Two-Bedroom $175.00
RESIDENT MANAGER
386-7147
Ker and Stephenson Limited
385-3411

SIR JOHN FRANKLIN
3287 Quadra St.
BRAND NEW
NOW RENTING
Controlled Ent. and Elev.; colored appliances; very spacious suites; wall-to-wall carpeting; individual heat control; private balconies; cablevision; free parking; sauna, workshop, Rec. room.
—1 bedroom from $140
—2 bedroom from $165
Adults Only
Viewing daily, 10-4 and 6-8 p.m.
658-5132 385-1985

ORCHARD HOUSE
—Large view studio suites
—Wall-to-wall or hardwood
—Private balconies
—Superior soundproofing in fire resistant building
—Prestige living at
REASONABLE RENTS
382-4650 388-4659
647 MICHIGAN

SHANGRI-LA ESTATES
840 CRAIGFLOWER RD.
3 bedrooms, 2 baths, each unit includes stove, fridge, washer and dryer, w-w shag carpeting. Excellent location for a family of 2 children and no pets. Rent $212. Resident Manager No. 7 or call BROWN BROS. ON BLANSHARD. 385-8771 Anytime!

DUNSMUIR ROYALE
801 ESQUIMALT RD.
Bachelor $130
1 bedroom from $150
Features electric fireplace, cedar beam ceilings, decorative drapes, elevator, controlled entrance, many more.
Ph. 382-9666

PRINCESS CHARLOTTE
467 LAMPSON ST.
QUIET LOCATION — WELL HEATED
SWIMMING POOL—SMALL PETS ALLOWED
2-BEDROOM $160
Resident Caretaker, 388-6809

A. BERNARD and CO. LTD.
655 FORT ST. 384-9335

CASA MONTEGO
1035 Pendergast 383-5730
1 bedroom $140
Enjoy any suite on the 3rd floor of this Spanish-style apartment. Close to park, town and sea.
G. and O. Holdings 388-7331

IMMEDIATE OCCUPANCY OF 1
bedroom suite overlooking Esquimalt Naval Harbour. Separate entrance. Luxurious carpeting. Brand new building, $140 includes hot water. Ettema Realty. 383-7115.

OLYMPIC VIEW
1160 ESQUIMALT RD.
Sorry, No Vacancies
Resident Manager, 384-9121

SIDNEY
New 1 and 2-bedroom suites close to all shopping. 1 child welcome. Inquiries, 656-2388, 656-1211.

GRANITE HOUSE
2100 Granite, Oak Bay
2-bedroom suite, $175. Adults only. 592-7673.

NEW 1-BEDROOM SUITE. KIT-
chen-living room combination. Utilities included. University area. Non-smokers only. $110. 477-2901.

1-BEDROOM, NEAR BEACON
Hill Park, $105. Adults. 382-6853.

200 APARTMENTS TO RENT UNFURNISHED

D. F. HANLEY AGENCIES LTD.
NOW RENTING
1111 HILLSIDE
382-2721 388-6930
—Brand new colored appliances
—Wall to wall carpeting and drapes
—controlled entrance
—on transportation
—near shops
—1 bedroom from $129
—2 bedroom from $170
TUDOR ESTATES LTD.
2030 Douglas
382-2721

MADRONA MANOR
1955 ASHGROVE
Quiet location near Jubilee Hospital. Extra large suites, well maintained
1-bedroom, $135
Resident Caretaker, 386-1767

A. BERNARD and CO. LTD.
655 FORT ST. 384-9335

NOTTINGHAM COURT
BRAND NEW — DELUXE APARTMENT
Now renting 1 and 2-bedroom suites. Constructed to C.H.M.C. standards. Includes recreation room and workshop areas. Res. Maager, 1635 Cook St. 388-9251.

GRANADA COURT
1233 FAIRFIELD ROAD
One only, one-bedroom suite. Spacious and luxurious.
RESIDENT MANAGER
382-9064
Ker and Stephenson Limited
385-3411

GLENACRES
1023 ESQUIMALT RD.
Renting for March 1, 1973, new 46 suite building, high elevation, beautiful seaview, luxury suites
1-bedroom from $124
2 bedrooms $180 and $185
Phone after 6 p.m., 479-5570. Adults only, no pets.

MACAULAY MANOR
1007 ESQUIMALT RD.
Choice suites still available. Studios plus 1 and 2 bedrooms. Unsurpassed view, wall-to-wall and drapes, quality appliances. Recreation room, hobby shop and sauna. No children or pets.
RESIDENT MANAGER, 384-0877

FAIRFIELD, 3-BEDROOM
house available. Wanted 2 quiet gentlemen to share; parking, bus stop, shopping. Phone 382-5871.

ESQUIMALT
3 room basement suite. Available February 1st. $90 per month. Adults only. 384-7323.

PRINCESS LOUISE APTS.
Corner Esquimalt Road and Robert Street. 1 and 2-bedroom suite. 386-7453.

LARGE BACHLOR SUITE,
ground floor. Partly furnished. Fairfield area. $65. Retired person. 477-5066.

LOVELY 2-BEDROOM SELF-CON-
tained suite, ½ block to Jubilee Hospital, $160 a month, all inclusive, 386-1341.

LARGE 2 BEDROOM UPSTAIRS
suite, stove and fridge. Close in. Suitable middle aged couples or 2 ladies. $135. 384-1907.

FAIRFIELD RD. BRIGHT, COZY
bachelor suite. Handy to shopping, bus, laundry, cablevision. Suit older person. 598. 477-2833.

NICE QUIET 2-BEDROOM
apartment. Adults only. Rockland Ave. 383-7454.

1 BEDROOM SUITE, KITCHEN
with stove and fridge, sharing bathroom, Fairfield, $85. 383-9227.

2-BEDROOM APT., MATURE
adults with references, no pets. $145. 382-0120.

2 LARGE ROOMS, BATHROOM,
sink, hot plate, fridge, reasonable rent. 382-3688.

201 APARTMENTS TO RENT FURNISHED

RENT BEAUTIFUL SMALL FUR-
nished suite with fireplace and private entrance $80 a month to bachelor who will spend a few hours weekly looking after grounds. Must be quiet living. Prefer retired person. Gordon Head area. 477-3582 and give references.

DE LUXE BACHLOR AND 2
bedroom suites, fully furnished, maid service, colour TV, heated indoor pool, sauna, coffee shop, diningroom, bus stop at front door. Weekly and monthly rates 388-6611. Coachman Inn.

ESTRELLA MOTEL
Fully furnished bachelor suite. T.V., phone, maid service, bus. Comfortable suites, friendly service and reasonable rates. From $40. weekly and $140. monthly. 360 Gorge Rd. E., 385-1401.

AVAILABLE IMMEDIATELY
Bachelor and 1-bdrm units, electric kitchen, W-W, color TV, maid service and utilities included, by week or month. Sorry no pets.
CRAIGFLOWER MOTEL
384-6330

NEAR UNIVERSITY, FULLY
contained, furnished suite, private entrance, beach access, sun balcony, with splendid view of Cadboro Bay, heat, light, power, cablevision included 477-8635.

KENT APARTMENTS, 1322
Blanshard near Library. Feb. 1, self-contained studio suite, elevator, cablevision, heat. $125. Mature adults only. Resident manager, 384-6511.

2 LARGE ROOM SUITE WITH
kitchen, stove, fridge, bedroom suite, automatic oil heat and hot water, share bath, $100. Near Victoria Press, couple or ladies, 560 John St. Phone 384-3550.

BEACON LODGE, BY THE SEA,
bachelor apartments with TV, $118 to $134 monthly. Pleasant atmosphere and lounge. For particulars 386-3501, between 9-12 noon weekdays.

SMALL COZY BACHELOR
suite. Suit working person, 22-32. Parking and all utilities except phone. Gorge area. Phone 382-4393 till 8:30 p.m..

DELUXE ACCOMMODATION.
Electric kitchen. Cable color TV. Radio. Automatic phones. Walking distance downtown. Winter rates. Weekly or monthly. 388-6641.

THE FRIENDSHIP INN. WEEK-
ly monthly rates on bachelor units. Kitchens, phones, color Cablevision, maid service. No pets. 39 Gorge East.

AVAILABLE IMMEDIATELY,
bachelor suite, fully furnished, weekly rate. 1106 Kings Road, 382-2956.

FULLY FURNISHED BACHELOR
suites facing Beacon Hill Park, reasonable off-season rates. Phone Thunderbird Motel, 384-0632.

GENTLEMAN, FULLY FUR-
nished with TV, washing facilities, close-in, $130. Available February 15th. 384-5908.

WANTED: PERSON TO SHARE
comfortable farm house in Saanich, 15 minutes from town. $75. Utilities included. Steve, 383-3412.

1-BEDROOM BASEMENT SUITE,
fireplace, close to shopping centre and beach. Utilities included, $135. Phone 658-5498 after 6 p.m.

FURNISHED ONE-BEDROOM
suite in a quiet home in Oak Bay, suitable for two. 592-4805.

BEACON HILL. $130. NICE
apartment, everything included. Middle aged. Long term. 383-5459.

BACHELOR SUITE, FULLY FUR-
nished, television, utilities, available until July 1st. $100. 385-1401.

BACHELOR AND 1-BEDROOM
units from $95. View, Malahat Drive. 478-1171.

SMALL, COZY SUITE, SUIT
quiet lady, $95. 384-8278, 382-9470 1270 Yates.

LARGE BEDSITTING ROOM,
kitchenette, reliable, quiet, $85. 99 Wellington.

CROWN AND ANCHOR MOTEL,
478-3333. Low weekly, monthly rates. One and two bedrooms.

EDGEWATER MOTEL. LOW
winter rates, by week or month. 478-4212.

SELF CONTAINED UPSTAIRS
suite, working gentleman only. 382-7916.

ESQUIMALT NEAR NADEN,
1-bedroom suite. No pets. 656-1779.

1 BEDROOM, SUIT LADY, ALL
utilities, $70. 1330 Rudlin. 479-3654.

1 BEDROOM BASEMENT SUITE
for rent, $65. 385-6658.

$75. FURNISHED, WALK TO
town, 40 or over, only. 383-8101.

201 APARTMENTS TO RENT FURNISHED

THE ROYAL SCOT
425 Quebec
This new apartment bldg. offers: Fully furnished 1 B.R. suites — Color TV, shag carpets, linen, dishes, laundry facilities indoor pool, whirlpool, sauna, games room, underground parking.
Managers:
Mr. and Mrs. G. Arnold
PHONE: 385-3543
OCEAN PROP. MANAGEMENT

CLOSE IN, 3 ROOM SUITE, GAS
range, fridge, light and heat, $125. Adults. 243 Kingston. Weekdays 2-6.

MODERN 3 ROOM SUITE
Available Feb. 1st. Fireplace, separate entrance, utilities included. $105, 1 person only. 479-3819.

MODERN STUDIO TYPE UNIT,
everything supplied. Close in, covered parking. Michelangelo, 1158 Yates, 386-0112, 386-2812.

JUBILEE. $150. LARGE ROOMS.
Beam ceilings. Old world charm. Adults. References. Mr. Bacon, 385-2458.

YOUNG GIRL WOULD LIKE TO
share suite with girl 20-25. Semi-furnished. Share costs. 1219 North Park, Apt. 2, anytime.

CLOSE TO GORGE HOSPITAL,
large ground floor suite, quiet adults only, no pets, $130. 384-7434.

BACHELOR SUITE CLOSE TO
town. 388-4678 Saturday or Sunday.

COOK AND BAY, BACHELOR
suite, $85. Share bath. 383-1840.

202 APARTMENT FURNITURE TO RENT

Three Rooms from
$30 per month
STANDARD FURNITURE
382-5111
Immediate Delivery

RENT OR RENT TO OWN
385-2435
Individual rooms or room groups. TVs and stereos, 24 hr. phone service.
MAIS FURNITURE
1821 COOK

203 APARTMENTS WANTED

WORKING MOTHER, 6-YEAR-
old son, require neat, older 1-bedroom suite, private home, preferrable Quadra School area, March 1st. $75-$100. 385-0035 evenings.

BACHELOR OR SMALL ONE
bedroom suite, $75 - $90 Utilities included. Quiet working girl with cat. 383-1866.

WANTED: SMALL FURNISHED
bachelor suite suitable for one lady. 383-2992.

UNFURNISHED 2-BEDROOM
basement suite or house. May 1st. 477-8363.

206 DUPLEXES TO RENT

FERNWOOD AND BAY
Spacious 2-bedroom suite, good size living room, kitchen with dining area, bathroom, utility room. Rent of $175 per month includes heat, light, water and cablevision.
A. BERNARD and CO. LTD.
655 FORT ST. 384-9335

808 VERNON
Near new S-S, 3 Bdrms. Feb. 1st. $225.
Swinerton, Stewart Clark, Ltd.
1318 Blanshard St. 385-2481
Rental Agent

OAK BAY AVE. SPACIOUS,
bright 2 bedroom in side-by-side 5-plex, range, fridge, cablevision, garage. $140. Adults only. No pets. 384-3845.

UNFURNISHED, LARGE,
lower duplex, near Oak Bay Border; supply own oil, bridge & stove. Vacant Feb. 15th, $150 per month. 598-3198.

TWO-BEDROOM LOWER SUITE.
Fridge, stove, water and heat supplied. Apply at 480 Garbally Road Saturday and Sunday, 10 a.m. to 6 p.m.

FAIRFIELD LARGE 1-BEDROOM
suite, $140. Including utilities. Sorry no pets or children. References required. 479-8069

LANGFORD LAKE WA-
terfront. 2 bedroom. Living room, fireplace, dining room. Washer and dryer. $185. 478-8140.

1313 HAULTAIN ROAD, 2 BED-
room upper duplex, fridge, stove, heat, included. Rent $180. Available Feb. 1st, 478-3473.

3 BRAND NEW 3-BEDROOM DU-
plexes, 1½ baths. 1 immediate possession, others February 1st. $225. 384-9755.

OAK BAY AVE. SPACIOUS
bright 2 bedroom in 5-plex. Range, fridge, cablevision, garage. $140. Adults only. No Pets. 384-3845.

2 BEDROOM UPPER DUPLEX,
Jubilee area, $140. Phone 385-0794 after 5.

LANGFORD, 3-BEDROOM, 1½
baths. Occupancy February 1st. $185. Phone 384-9755 or 478-1983.

COLWOOD, NEAR GOLF
course, 2 bedrooms, fridge, stove, heat, water, $140. 478-7356.

232 BURNSIDE WEST, 2 BED-
rooms, fully carpeted, ground floor suite.

SIDNEY, 2-BEDROOM DUPLEX
available immediately. $150. Phone 656-2970.

207 DUPLEXES WANTED TO RENT

WORKING COUPLE WITH IN-
fant need 1-2 bedroom home close to town. Modest rent. 386-0088.

210 HOUSES TO RENT UNFURNISHED

VILLAGE PARK TOWNHOUSES
3987 GORDON HEAD RD
New, 3-bedroom homes in pleasant park-like surroundings. Full basement, fireplaces, wall-to-wall carpets throughout. Drapes, stove and fridge supplied. Rec room, enclosed swimming pool and sauna. Close to all schools. Rentals from $275. Inquire at Unit 6 or phone 477-1463.

3-BEDROOM HOME NEAR UNI-
versity of Victoria. Dining room, hall, living room—wall-to-wall carpet. Full basement, rumpus room and sundeck. Stove and fridge supplied. Drapes supplied. Immaculate condition. Available February 1, 1973.
Ker and Stephenson Limited
385-3411

1050 FALMOUTH
3 bedroom, Auto oil heat, stove, frig.
$180
Swinerton Stewart Clark, Ltd.
1318 Blanshard St. 385-2481
Rental Agent

ROCKLAND EXECUTIVE HOME
Spacious living room, large dining room, 3 bedrooms, den, triple plumbing. Set in delightful garden, available February 1st. $300. 388-4757.

FEBRUARY 1ST. 3-BEDROOM
home, family room, 2 bathrooms, built-in appliances, drapes, wall-to-wall throughout included. Royal Oak area. $250. References required. 479-7041.

4181 QUADRA
Modern 2-bedroom house, close to bus. February 1st occupancy, $185 per month. Drive by, but please do not disturb tenant. B.C. Hydro legal department, 382-9261.

AVAILABLE FEBRUARY 1ST.
$160 month. 2 or 3 bedrooms upstairs older home. Living, dining, kitchen, sunporch, large yard. Close in. 479-4870.

GORDON HEAD — FEB. 1ST
Gracious old home, seaview, spacious grounds, 5 bedrooms, 2 fireplaces, 3 baths, near Hillcrest School, 4423 Tyndall, $260. 477-9114.

AVAILABLE FEBRUARY 1,
2-bedroom older home, fridge, stove, cablevision. Large living room, kitchen, fenced yard. $155. 478-7420.

CLEAN 3 BEDROOM, BASE-
ment home, 3240 Cedar Hill Rd. For rent with option to buy. No pets. $170. To view call 384-5823.

OLDER HOME, PARTIALLY
furnished. Oil stove heat. Central location. $115. Call between 9 a.m. - 5 p.m. only, 479-7981.

TRACKSELL AVE. — 3 BEDR.
home in quiet location near Cedar Hill Golf Course, $220. Lease to end Aug. Royal Trust 388-4311.

1 BEDROOM HOUSE, BURNSIDE
area, available February 1. 384-5711.

FEBRUARY 1ST — 4 BED-
rooms; drive by 3429 Seymour near Woolco. $175. 477-5482.

210 HOUSES TO RENT UNFURNISHED

WHY PAY RENT?
PAYMENTS ONLY $116
P.I.T.
Own your own 2-bedroom apartment home. Complete with self-contained laundry and appliances. Prices from $13,800. Low down payment to NHA mortgages. Shown by appointment only, call Nacel Properties Ltd. 386-0070 (24 hours).

J. A. WOODWARD and CO. LTD.
See our ad in homes for sale.
Own your own from $1690 down

2 BEDROOMS, OLDER COUPLE,
year lease, $170. 382-8384 evenings.

LARGE HOUSE IN ESQUIMALT.
383-9179 or 477-3295.

211 HOUSES TO RENT FURNISHED

BEAUTIFUL SEAVIEW, CHAR-
acter Home on ½ acre, 3 double bedrooms, 2 bathrooms, large kitchen, dining, living, family room. Attached garage, double carport, huge workshop and storage. Beautifully furnished if desired, $375. 658-8169.

COZY BUNGALOW WITH FIRE-
place and garage. Utilities and T.V. included. Sorry no children or pets. Available till June. 478-3011.

MOBILE HOME IN PARK. 5
miles from city. 2 bedrooms, some furniture. $150 per month or can be purchased at a low price. 383-2275.

WANTED 2 GIRLS TO SHARE
house, $30 per month. 3911 Douglas St., 479-7886.

3 ROOMS, UPSTAIRS, EVERY-
thing included. Adults only. 382-1424.

VIEW ROYAL, SECLUDED 1
bedroom cottage by the sea. Furnished or unfurnished. 479-1105.

COTTAGE, GOLDSTREAM AREA.
One man. No pets. $75. 478-4368.

212 HOUSES WANTED TO RENT

2 OR 3 BEDROOM HOME IN
the Colquitz Junior Senior Secondary area. Rent payment in accordance with the age and condition of the house. Required by Feb. 28. 479-1561.

WANTED TO RENT OR BUY,
furnished 3 or 4-bedroom house with fireplace, and suite in basement. In Rock Heights school and Naden area. Have travel trailer as part down. 388-7994.

2 BEDROOM HOUSE OR DU-
plex with garage, 2 children, minimum $125 monthly, prefer quiet area on bus line, by March 1st. 382-2629.

1 OR 2-BEDROOM HOUSE OR
duplex with large garage or basement. Reasonable rent. 382-7506, 386-2397.

SMALL CABIN OR SHACK IN
Victoria area. Maximum $60, including utilities. Phone Carol, 382-1201.

FAMILY DESIRES HOME IN
country, 2 bedrooms, at least 2 acres, prefer a lease, maximum $150. 385-7828.

LARGE CLEAN HOUSE WITH
basement. Good parking. Some privacy in garden. 385-2613 or evenings 385-5631.

RESPONSIBLE COUPLE WITH 4-
year-old child requires detached home in Gordon Head-Shelbourne area. Good references. 477-1756.

SOON AS POSSIBLE 3 BEDROOM
house, clean responsible tenants with children, Burnside Highway-Tillicum area. 383-2308.

WANTED: 3-BEDROOM HOUSE
to rent with option to buy. For service family, $200 per month. Victoria Press, Box 67.

RESPONSIBLE COUPLE SEEK
small country home, within 20 minutes Victoria. References. 479-7962.

YOUNG WORKING PARENTS
require 3 bedrooms, close in, maximum $200. 598-3166.

YOUNG COUPLE WITH DOG
want secluded 1 or 2 bedroom by Feb. 1st. References. 478-8123.

215 HALLS, WAREHOUSES, STORES AND OFFICES TO RENT

MODERN PANELLED OFFICE,
380 sq. ft. with separate reception area. Includes heat, water, electricity, $125 per month.
ALSO
Smaller office, 200 sq. ft., also includes all utilities, $65 per month. Both offices available immediately.
For viewing please call 388-7331.

SHOPPING CENTRE
VACANCY
SHELBOURNE PLAZA
320 sq. ft.
Contact City Savings and Trust, 622 E. No. 3 Road, Richmond, B.C., 273-6181.

BASTION SQUARE
BURNES HOUSE OFFICES
Available January 1, 1973, and May 1, 1973. Square feet to suit applicant. Parking, elevator, janitor service. Quiet, modern. Arrange now. 388-5568.

$100 MONTHLY
Prestige furnished or unfurnished office suites available immediately in the Wall and Redekop Building, 1 Blanshard Street. Telephone 386-8321.

OFFICE SPACE
If you need office space of from 800 up to a few thousand sq. ft., we have just what you need, in Esquimalt. The building is nearly new and over half-rented. Look into this now, by calling Mr. Anderson at Tudor Estates 382-2721.

NEW WAREHOUSE OR SHOP
3600 SQ. FEET
Office space available, oil heat, 18-foot ceiling, 14-ft. door, concrete block, good parking, handy location in Vic West.
Contact—Mac's Heating Ltd.
384-9263

TOWN AND COUNTRY AREA
966 sq. ft. office or sales area. Full carpet and partitions included. $185 per month, net rent. Available February 1st. Call D. Munro or T. Anderson, Victoria Realty Ltd. 386-3585.

920 SQ. FT. OFFICE SPACE
available on sub-lease. Town and Country Medical Building. Further information phone 385-3393, Tuesday-Friday, 9-5:30, Saturday 9-12 noon.

WAREHOUSE SPACE AVAIL-
able immediately in Esquimalt in near-new building. Approx. 800 sq. ft. on ground level—large overhead door. Contact Mr. Anderson at 382-2721 Tudor Estates Ltd.

YARROW BLDG.
Single offices available from 190 to 450 sq. ft.
Royal Trust 388-4311

SMALL SHOP TO RENT. OFF
Hillside, only $60 per month. Carpet, register and fixtures can be bought for just $1200. 384-4329 or 383-3122.

MOBILE OFFICES AND WARE-
houses — Low cost, completely mobile, easy to move. Sizes from 500-2000 sq. ft. floor space. Call Wagon Train, 386-3291 or 478-7333.

ROYAL TRUST BLDG.
Small suite 435 sq. ft. $135. Ideal for accountant, lawyer or business office.
Royal Trust 388-4311

400 SQ. FT. OFFICE SPACE.
Front of new building, ground floor. $85 per month. Including light and heat. 1024 North Park St. 384-4952, day, 592-9467, night.

WAREHOUSE WITH SHOWROOM
approx. 2500 sq. ft., 6200 month. Frederick Motors, 616 Queens. 383-6632.

OFFICE SPACE AVAILABLE IM-
mediately above 742 Fort St., approx. 11'x30', $45 monthly. Heat supplied. Apply Kent's Ltd.

RETAIL STORES FOR LEASE,
283 to 435 sq. ft., rental from $150 per month. 700 block Yates. Phone 383-4168.

SMALL STORE, TO BE RENTED
as office. 1096 North Park St. $55 including light and heat. Ettema Realty, 383-7115.

SIDNEY OFFICE OR STORE
3 ground floor areas from 530 to 730 sq. ft. in professional building. 479-2106.

900 SQ. FT. WAREHOUSE WITH
or without 900 sq. ft. office, off Douglas. Ample free parking. 479-6924.

480 SQ. FT. OFFICE OR STORE
for rent, large display window, heated. Fernwood Road $95. 477-4827.

CORMORANT ST. - OPP. HYDRO
Bldg. Heated office or store, parking, $160. Royal Trust, 388-4311.

WAREHOUSE AND OFFICES TO
rent or have property, will

240 BUSINESS OPPORTUNITIES

JACK MEARS
OAK BAY REALTY LTD.
2194 Oak Bay Ave.
201 - 727 Johnson

"The Professional People"

The Best Buys in Hotels are Obtained by Calling:

IRA FREEDMAN at
386-2291 or 592-0511

1. Victoria Hotel — Located in Cities highest density area — No nearby competition — Two adjacent properties included — Price $435,000.
2. Three smaller Up-Island Hotels — Two are Fully Licensed — Prices from $250,000.
3. Large Up-Island Hotel — Gross over $800,000. $300,000. should handle this property.
4. Vancouver Hotel — One of the best revenue producers — Excellent location — Price $2,000,000.
5. Large Victoria Hotel — Priced at $1,250,000 — Vendor will carry $500,000. at 9 per cent.
6. One of the Top Spots in Victoria with a gross of approx. $1,000,000 per year. Good syndicate operation.

Why not call now. There is no obligation. IRA FREEDMAN at 386-2291 or 592-0511

BLINK BONNIE COSMETICS

Mrs. Lock's husband has been transferred and she would love to join him, and will, as soon as some lucky person buys this excellent business. It is situated in Hillside Shopping Centre and handles only maior prestige lines of cosmetics. For full statements and any further information please contact: JON DAVIS at 386-2291 or 385-7371 or BUD O'CONNOR at 386-2291 or 479-6719.

TRADES OF ALL TYPES WELCOME

On this "Fairfield Guest Home." Grosses better than $12,000. per year with very reasonable expenses. Perfect for a man and wife operation. Lovely owner's suite. Full price asking $43,000. Make an offer or trade. For full statements and any further information please contact: JON DAVIS at 386-2291 or 385-7371 or BUD O'CONNOR at 386-2291 or 479-6719.

BRENTWOOD BAY

Grocery store of about 1,180 square feet. Plus living quarters of over 700 square feet with 3 bedrooms. Water and well. Includes equipment No charge for good will. Commercial lot of about 50 x 150. $28,700. Call: JOHN HOLMS at 386-2291 or 652-1702.

AAA-1
OPPORTUNITY
DISTRIBUTORSHIP

Qualified Individuals May Earn Up to:
$175 Week Part Time
$400 Week Full Time

Become a distributor for one of the world's largest publishers.

LET US PROVIDE OUR SECURITY FOR YOUR INVESTMENT

Isn't it time you considered being a distributor for a company offering you SECURITY, PROFIT and PRESTIGE?

We ask you to compare the following benefit advantages to other distributorships:
—Full company training and marketing support.
—No direct selling.
—No experience necessary.
—Nationally advertised prestige merchandise.
—Complete independent and chain store merchandising plan.
—You may choose to service company established accounts — chain super markets, major department stores and chain drug stores.
—Full company benefits available to you including group insurance, hospitalization and retirement plan.

WE PROVIDE A NO RISK, 100 PERCENT BUY-BACK PROGRAM

The men or women selected to be distributors must be stable, possess a desire for large profits and be capable of investing a minimum of $3995 to $5250 — SECURED BY INVENTORY.

THIS IS THE OPPORTUNITY YOU HAVE BEEN WAITING FOR
CALL MR. CARSON.
PERSON TO PERSON
TODAY (COLLECT)
(213) 479-0121
(Also accepting calls on Sun.)

DRY CLEANING FIRM
Well established, good location. Good man and wife operation or co-acquisition. Five figure category. Good lease.

FURNITURE RETAIL STORE
Prime location, right Downtown. Showing excellent gross and net. Good lease. Five Figure Category.

MOVING FIRM
One of the largest in Victoria, licensed across Canada, large storage areas, excellent equipment. Six figure bracket.

RETAIL CHAIN OPERATION
Victoria, Vancouver and Calgary, men's and ladies' leather fashions. Five outlets, long established. Six figure category.

APARTMENT BLOCKS, MOTELS AND HOTELS AVAILABLE.

For further information on these and other investments, contact:
Victor M. SMITH,
CANADA PERMANENT,
1125 Douglas St.,
Victoria, B.C.

Boat Marina—
$28,000

Ordano's Marina at Cowichan Bay, famous for many years, has not been operating for the past year or so. There is a large building with living quarters up; main floor has store area and large workshop. Foreshore rights. 2 boat houses; large float, 14 boats. For the hard worker be prepared to do some improving on the property. A good living can be made in 3 of 4 months of the year. MLS. Just listed: Call Herb Hodgson. 384-7128, Res. 382-3835, Douglas Hawkes Ltd.

GUEST HOUSE

Oak Bay near sea, well established guest house. Presently licensed for 14. Room for expansion. Solidly constructed building completely modernized. Lovely Handscaped grounds close to all amenities. Priced to sell at:
$75,200
John Todd, 384-9335, 385-7838

A. BERNARD and CO. LTD.
655 FORT ST. 384-9335

UP-ISLAND HOTEL
$40,000 DOWN

Good hotel for a family. Shows good return. Approx. 730 barrels per year. Contact H. Mitchell, 479-4818.
Western Homes Ltd., 382-2157

COFFEE SHOP

Here's your opportunity to own a going concern in a terrific location on Fort Street. Asking $15,000.
Phone Shirley Mollberg
386-2911 or 478-5327
Homefinders Wall and Redekop Ltd.

BEAUTY SALON

Be your own manager when you buy this 4 station shop in a good shopping centre. All new equipment (including 5 dryers) in June '72. All supplies included. For further information call LINDA FAHEY 386-3231 or 656-1520
BLOCK BROS. REALTY

240 BUSINESS OPPORTUNITIES

NOTICE

To all manufacturers, inventors and distributors:
—Want to double your sales?
—Reduce your selling costs?
—Increase your profits?

We guarantee to sell your product, on your terms, or there is no cost to you. We will help finance national and international sales program on all items considered suitable for mail order.
Just write Colonel Von Donner, 25 years buyer for world's finest department stores. International Marketing Services, now moving to Victoria, Victoria Press Box 100.

244 REVENUE PROPERTY

JOHN BISHOP, B.Sc.
REVENUE REALTOR
Offers:

20 SUITES, NEW, Near Central Jr. High in Fine location on quiet street. Just finished and over half rented! Asking $260,000 - $95,000 will handle.
NEAR LEGISLATIVE BLDGS. always full, 24 suites. This is a BEAUTY! Good profit statement. Asking $308,000 - $133,000 will handle.
ESQUIMALT — 9 Stes. $85,000. Consists of older (but beautiful conversion with 3 stes. PLUS NEW addition with 6 suites. Good income.
SMALL BUSINESS BLOCK NR. ROYAL OAK—$8,000 annual income, low overhead. STEADILY LEASED and never a vacancy. Lots of parking (blacktop). $65,000.

JOHN BISHOP
479-1667 RES.: 656-2308
J. H. Whittome and Co. Ltd.
Royal Oak Branch

APARTMENT BLOCKS
FIRST CLASS CONSTRUCTION
PRIME RENTAL LOCATIONS
1—16 Suites—This is one of the best opportunities on today's market. $60,000 will handle.
2—20 Suites—Brand new — only one half mile from city centre. $100,000 will handle.
3—24 Suites—100% parking — elevator — excellent investment. $125,000 cost to first mortgage.
4—32 Suites—Now nearing completion. All luxury suites. $225,000 to handle.
5—64 Suites—Walking distance to parliament buildings. $175,000 to large NHA mortgage.
6—12-Unit Motel—3-bdrm owner's suite. Office. Large storage area Lots of room for expansion.
KEN WRIGHT, 598-2183 or HARRY WOOD, 592-2647, or Canada Permanent, 386-1361.
We have clients looking for all types of commercial and industrial properties in the Victoria area. Call us for contidential service and quick action.

HOME AND DUPLEX
MILLSTREAM RURAL SETTING
Live in this cosy 2 bedroom basement home with extra room in basement and collect $200 rent from 5 x 5 1 bedroom duplex — Low taxes, Low interest, Good terms, Trades.

4-PLEX ESQUIMALT

Modern 12 year apartment in 1 bedroom units — 9 percent financing — Oil hot water heat.

17 SUITES-COOK ST.

9 Years, Requires painting, Good investment for the Handyman Owner Manager, Priced at less than $10,000 per suite for quick sale. Terms flexible.
TED BOWDEN, 479-1479
NATIONAL TRUST 386-2961

OAK BAY
4-SUITER
$55,000

City bus at the door. Shops and schools close. No vacancies. The low rentals show a net return of $4,000 per year, but should be increased. You may also take over the low 7¼% mortgage. Lots of parking. Ideal investment. Don't delay, call today. CHES HAYS, 477-8324 Res. or 384-8001, Royal Trust Co.

NEW APARTMENT
33 SUITES

A modern new apartment containing 33 suites located on Vancouver Island. This building will show a return of 12% on investment capital. Some of the features are sauna, whirlpool and elevator. Attractive financing. For further information call:
TED RADWAY
388-4271 477-6176
J. H. WHITTOME AND CO. LTD.

FULLY FURNISHED
6-SUITER
$57,500
MAY TRADE

Fully self-contained 1-bedroom suites in first class FORT STREET location. Older building, but City records show that it is not a conversion. Net revenue $7,000. Moderate rents. $12,000 could handle. Phone J. ETTEMA anytime at 383-7115. MLS. Ettema Realty Ltd. 1802 Cook St.

SIDE-BY-SIDE
DUPLEX
$3,000 DOWN

Built of brick. Clean and in good condition. 1 bedroom, living room with fireplace and hardwood floors, kitchen, 3-Pce. bath, part basement each side. Price $29,900. Vendor will carry balance.
Cliff Salmond 477-3626
Gardner Realty

SEAVIEW APT. SITE

Town hall advises that this 56,000 sq. ft. of land can have 41 suites. This property is located in the town of Ladysmith and is only 3 blocks to the centre of town or 3 blocks to the site of a new 20 store shopping centre. Ladysmith is growing. Call me for details.
Price $45,000
GERRY PORTER
386-7521 or 592-3484
Boorman Investment Co. Ltd.,
1111 Government St.

BRAND NEW
5x5 DUPLEX

Conveniently located close to all amenities in Esquimalt. 3 bedrms, 1½ bathrms each side, quality carpeting throughout. Good financing available.
ASKING $42,500
Call Leo Pigeri or Evan Williams, 386-7721 anytime.
Investors Syndicate Realty Limited

UP AND DOWN DUPLEX
UP $125 MO.
DOWN $165 MO.

This excellent conversion, close to city centre will provide a good return on a minimal investment with excellent financing available.
$29,500
384-8126 JACK COLWELL 385-3018
PEMBERTON, HOLMES LTD.

17 SUITES
NEW ! !

A good-looking Apt. Block in an excellent location! 10 one-bedroom, 5 bachelor, 2 two-bedroom suites. Will be completed Feb. 1st. Good mortgage available. $195,000.
385-7721 Cliff Salmond 477-3626
GARDNER REALTY

RARE INVESTMENT OPPORTUNITY

Three side-by-side duplexes — each with two bedrooms! Room for future development! Prime rental area! Better than 10% on invested capital! Good cash flow! Call JOHN WATERMAN at D. F. HANLEY AGENCIES LTD.; 385-7761 or 478-2255. MLS.

BEACON HILL PARK
20 SUITES

2½-yr.-old, modern block in terrific condition. Will show better than average return on invested capital. Asking $230,000 full price with excellent terms. LOU BLOOMFIELD, 386-2955 or res. 478-6475. Mayfair Realty.

MAYFAIR
$23,900

This up and down stucco duplex, 2 bdrms. each situated close to Mayfair shopping centre. Good financing available with low down payment. MLS. To view call Jack Parker 382-4364 or J. A. Henderson Realty Ltd. 385-9714.

244 REVENUE PROPERTY

Return on Equity 10.13%
76 Suites Downtown

The finest in the larger high quality range. Pay $912,000, assume an existing Prudential no-term first mortgage of $487,562 at 7½ per cent, $3,800 month. Principal reduction of $58,507 over first 5 years. Cash flow $32,330. STRATEGIC LOCATION, FIVE YEARS OLD, EXCELLENT REVENUE. TRADES. D. F. Hanley Agencies, 388-4294 or 477-2888 ask for
WAYNE STRANDLUND

OR

Return on Equity 11.7%
22 Suites Downtown

BUILT-IN 1964. NO VACANCY. CASH FLOW of $10,840 principal reduction of $18,000 over first 5 years. Pay $257,000 and assume an existing London Life first mortgage of $127,000 at 6¾ per cent, $1000 month. A GOOD APARTMENT DEAL. Call D. F. Hanley Agencies, 388-4294 or 477-2888 ask for
WAYNE STRANDLUND

TRIPLEX
Burnside Area

In excellent condition. Two large suites. 2 bedrm; 1 Bachelor. Full basement. Gross revenue $315.00. Any terms arranged at $26,500.
Doug Bowen, 385-2481
Swinerton, Stewart Clark, Ltd., 1318 Blanshard St.

DUPLEX

Side-by-side. Cook-Fairfield area. Owner leaving province. Make offers on $46,000.00 2 BR each side. Full basement with drive-in garages. Good looking and good quality.
385-3435 ROY ANDERSON 477-5057
P. R. BROWN AND SONS LTD.

DUPLEX
HIGH TATTERSALL

De luxe accommodation — Sep. entrances, meters, utilities. All essentials updated. $37,750. For further details please call Tom Breiter, 386-0116 or Lee Forbes, 382-3541 anytime. Quadra Realty Ltd. 385-1431.

UP AND DOWN DUPLEX
HIGH CITY

Four rooms and sun room up, 5 rooms and sun room down. Both self contained except for heating. Both stoves, some drapes, and carpeting go. Fully modernized and ample parking. $31,800. M.L.S.
LEVERTON REALTY
385-8012

APARTMENT BLOCK
$90,000
DOWN, 2 YRS. OLD

Close to Beacon Hill Park, 43 suites showing a good return. Financial statement available. Call: HAROLD WARE, GARDNER REALTY LTD. 598-4358.

TUFFREY AND MILLS LTD.
FAIRFIELD DUPLEX

Deluxe up and down. 3 bedroom large LR. DR up. 2 bedrooms, LR, DR down (ground floor). Tip top condition. Lovely yard. Only $36,000. To view call Kay Davies 386-7737 or 383-4387 anytime.

DUPLEX

Also cottage, all rented, income $495 monthly. Lakefront includes boathouse and wharf. Extra large lot. $45,500. JAY ROGERS 386-3231 or 477-4569 Block Bros. Realty.

COLLINSON STREET

One large apartment. Five housekeeping rooms. Shows returns of 11 percent on asking price of $41,000. Phone 477-9511.

PRIVATE, $23,500. UP AND down duplex, both self contained and rented. Separate basements and furnaces. 382-5355.

OAK BAY AVENUE, 5 UNITS, large lot, owner, $70,000. 383-6385.

245 REVENUE PROPERTIES WANTED

INVEST YOUR TAXABLE DOLLARS

Fairfield triplex located close to Cook. Three one-BR self-contained suites. Ideal for full revenue or owner suite plus revenue. Location and outstanding condition of this property should be proof of investment probability for high gains. Separate garage and long driveway for off street parking but tenants can catch the bus at the corner or walk to shops, schools, beaches or business area. Priced at $38,900. JOHN 477-8096 or 386-3231, Block Bros. Realty.

GORGE — $22,900

Let this be your best investment of 1973. This licenced rooming house in Gorge and Burnside area has 5 beautiful housekeeping rooms producing $4020 gross p.a. All the rooms are fully furnished and all furniture and kitchen appliances are included in this low but firm price of $22,900. Low Down payment or trades. Exclusive with Ken Purewal 478-5561 or 385-7094.
BLOCK BROS. REALTY LTD.

REVENUE WANTED
$75,000 to $125,000

Commercial building wanted for investor. Please call GEORGE WALL, 386-2955 or res. 478-5681. Mayfair Realty.

I HAVE 2 CLIENTS FOR A DUplex or triplex in any reasonable area — price range $27,000 to $32,000. Call Merve Coulter, 477-1841 or 478-3295, Block Bros. Realty Limited.

PRIVATE PARTY REQUIRES modern side-by-side duplex, full basement, Lakehill or Gorge area. 479-7645.

247 COMMERCIAL OR INDUSTRIAL PROPERTIES

OWN (DON'T RENT)
A NEW, 1000 SQ. FT.
WAREHOUSE
PLUS OFFICE
HEAVY INDUSTRY ZONE
ONLY
$21,900

Ready for Feb. 1 occupancy. Concrete block construction. Insulated 15' ceiling, heated office, 2-Pce washroom. 10'x12' overhead roll doors. Parking for 7 cars and loading area. Choice of 2 units. Call owners Jack Clover 477-1930 or Stan Eakin 479-5818.

COMMERCIAL
BUILDING
SITE

Approximately 12,000 sq. ft. close in corner location, ideal for revenue producing block. As holding property, can be self-supporting. $65,000. Call 388-4294, D. F. Hanley Agencies.

A. M. CHANDLER

OFFICE BUILDING
THREE STOREY
NEAR NEW

Attractive appearance, superior construction, quality furnishings. Two-year-old office building, fully tenanted; mostly, with professional clientele. Elevator, parking, etc. Full price $210,000. For details re financing, viewing, statements, etc. call STAN JAMES, 386-2955 or res. 592-3740, or WAYNE SCOTT, 386-2955 or res. 479-6087. Mayfair Realty.

COMMERCIAL SEAFRONT

building on Saltspring with comfortable sunny living accommodation. Set up as a coffee shop but zoned for offices, shops, laundry, bakery etc. Would take a home or near Victoria as full or part payment. Box 77, Ganges. 537-5380.

FOR RENT

Vacant lot between Burnside and Douglas, suitable for storing trucks, cars, trailers, etc. Available immediately / — very reasonable rental.
Mr. Anderson 382-2721
TUDOR ESTATES LTD.

Prime Commercial Property

Leasing 7500 sq. ft paved lot one half block from Hillside and Douglas on Government Street. Available after April 15. Enquiries phone Dave at 478-1492.
Wagon Train Estates ltd.

COMMERCIAL AND INDUSTRIAL lot, 100'x120' or 48'x120', $4 sq. ft. 456 Beta St.

247 COMMERCIAL OR INDUSTRIAL PROPERTIES

CONSIDER THIS:
3-STOREY
COMMERCIAL BLEND!!

Brand new building on main Victoria thoroughfare consisting of:
Main Floor: Retail stores and light manufacturing (fully leased).
2nd Floor: Over 5,000 sq. ft. office space (only 2 vacancies).
Top Floor: 13 Apartment Units (fully tenanted).
Recently completed, this quality-constructed building shows excellent return on Diversified investment with very little management or maintenance required. Vendor will consider your equity in ??? as part payment on realistic price of $405,300. MLS. For complete details, call MR. RENE ROUGEAU, at 477-9110 or OLYMPIC REALTY LTD at 385-5741.

COMMERCIAL
BUILDING

Quality constructed concrete block building in prime rental area. There are 8 offices, 1,000 sq. ft. each, with 7 on lease and also four warehouses, 3 on lease. The lot is approximately 16,000 sq. ft. leaving ample room for expansion. Priced at $179,000. For full details contact:
388-4271 RICK KINNIS 477-9394
J. H. Whittome and Co. Ltd.
706 Fort Street

250 HOUSES FOR SALE

3400 DOUGLAS ST.
384-8001

OPEN HOUSE
1346 MERRITT
SAT. 1:30-4:30

Really a terrific buy at just $21,750. Completely renewed interior. Living room with fireplace, wall-to-wall carpet. 2 BRs, each 12x12 huge kitchen loads of cupboards, utility area off. 4-Pce. coloured Vanity bathroom. ½ basement, OOM. Secluded patio, treed rocky lot. Sep. garage. Quick possession. 90% financing to approved buyer. MLS. View with JOYCE MILLER. 384-8001.

OPEN HOUSE
SAT., 2 TO 4 P.M.
9352 MARLIN DRIVE SIDNEY

Turn Rt off Pat Bay Hwy at McTavish, left on Lochside, left on Frost and left on Maryland. This bright, shiny, 3-BR home on a large fully landscaped lot is on a quiet street in a rural atmosphere, could be just the home you are looking for. We urge you to come and see for yourself. En-suite plumbing off master BR, LR with fireplace, DR and bright electric cabinet kitchen with large eating area. FHC basement with roughed in rumpus room with completed FP. Vendors have purchased. Special price $34,900. Call THE McGREGORS, 384-8001 or Res. 477-3675.

OPEN HOUSE
SAT. 1:30-4 p.m.
9604 LAPWING PLACE SIDNEY

Lovely 3-bedroom home, large living room with W-W carpet, raised hearth fireplace, separate dining room, sundeck, full high basement. Room for development. OWNER TRANSFERRED. MUST BE SOLD. MLS. Asking $27,500. Call LESLIE McGRATH or PAULINE BROOKES, 384-8001.

NEAR STADACONA PARK

Older home, close to school and bus. Oil furnace, wired for electric range, washer and dryer. Large dining room, living room with fireplace, 3 bedrooms, 1½ baths, exterior asbestos shingles, duroid roof; separate garage needs repairs, but a handyman could soon put this home into good condition, and the price is only $18,900. To view call ALMER OLSON 384-8001 MLS.

647 GRANDERSON ROAD, LANGFORD

Ideal starter or retirement home. Two bedrooms, separate dining room with sliding doors to rear patio, kitchen with eating area, carport and storage room. Close to stores, etc. on a quiet street. To view call ALMER OLSON 384-8001

NEW LISTING
$19,900

It's an older home but it's up-to-date! Four generous sized rooms close to transportation and schools, within the two mile circle, a very warm comfortable home for retirement or for a young couple starting out. Call GLEN McGREGOR 384-8001 or Res. 477-3675.

OAKLANDS AREA
$19,750

Cozy 2-bedroom home. Full high crawl basement. Close to transportation, schools and shopping. Immediate possession. MLS. Call PAULINE BROOKES or JESSIE McGRATH. 384-8001.

LUXURY LIVING

Over 2400 sq. ft. on the main floor.
—Living room with marble faced fireplace (25x15).
—Sep. formal dining room (15x12).
—Den with built-in bookcases.
—Spacious kitchen, with eating area and ample cupboards.
—4 bedrooms.
—4 bathrooms.
—Rec. room with fireplace.
Beautifully landscaped garden, designed for easy maintenance. Large secluded patio and GAZEBO (architect designed). Small greenhouse, tool shed and workshop. Ample parking facilities-garage and attached carport. MLS. A please to show. $82,500. For further information please call JESSIE McGRATH or PAULINE BROOKES, 384-8001.

SIMPSONS-SEARS AREA
$22,900

Ideal starter or retirement home featuring a lovely living room with fireplace, convenient kitchen and 3 bedrooms. Large 80x120 lot on quiet street. Immediate possession. Low down payment. Call PETER TER VEER, 384-8001 or Res. 479-1588.

SEAVIEW

Beautiful Location
Superb
Craftsmanship
Hot Water Heating
Three Skylights
Hardwood Floors
Quality Fixtures
Priced to Sell
Quickly
$42,500
Seeing Is Believing
W. G. MOORE
RES: 658-8681 OFF: 477-1841
Block Bros. Realty
3636 Shelbourne St.

250 HOUSES FOR SALE

Montreal Trust

1065 FORT ST. 386-2111

NEEDS CHILDREN

A good family home in Fairfield close to sea, park and school, 1,250 sq. ft. 3-bedroom older home with full basement. MLS. Large garage on lane. For the gardener there is ample room in backyard. Asking $25,600. See today. Call
386-2111 R. D. HORNE 592-6137

FAMILY HOME

If your requirements are four bedrooms, family room, one and a half baths with a completely framed-in basement ready for your completion, then don't fail to view this Colwood beauty. 6-ft.-high fenced enclosed backyard offering complete safety for children and for pets. Nicely treed lot. Realistically priced at $31,500. MLS. To view please call
ALAN WESTGATE
386-2111 656-3423

NEW EXCLUSIVE LISTING
PANORAMIC VIEWS—

Located on a quiet cul de sac of new homes in High Tattersall area. Over 2,500 sq. ft. of living area, this 1-yr-old home is offered for the first time — as vendor has been transferred. Features are:
—Expansive panoramic view by day and night.
—Living room — floor to ceiling rock slate fireplace.
—Separate dining room.
—4 bedrooms — master en-suite.
—2, 4-pce baths—twin vanities.
—Den or fifth bedroom.
—Rec room — floor to ceiling fireplace.
—High quality carpeting throughout.
—Large kitchen with eating area.
—Aluminum and stone siding.
—Close to schools and transportation.
—Excellent financing.
—Oil-fired hot water.
This home has above average finish and high quality fixtures and material throughout. Priced at $49,500. For appointment to view please call
ALAN WESTGATE
386-2111 656-3423

CORDOVA BAY

Offering superb panoramic views of the Gulf Islands, Mt. Baker, etc., from an expansively glassed living room. Post and beam, split-level construction finished in natural wood panelling. The floor to ceiling fireplace services both the living area and a separate dining room lending themselves to gracious entertaining, large kitchen with eating area includes counter-top range with built-in oven and dishwasher. 3 bedrooms—one and one-half baths. Offered at $41,500. Good 7½ per cent mortgage available. MLS. For viewing and additional details please call
ALAN WESTGATE
386-2111 (Res.) 656-3423

CORDOVA BAY

Are you looking for a home in this desirable area? See my display ad in the Financial Pages.
LEON JICKLING
386-2111 384-8669

BRAND NEW
—3 bedrooms
—Full high basement
—One 4-piece bathroom
—Large lot
—Fireplace
—Convenient kitchen
—Large eating area
—$27,500
MR. CLEUGH
386-2111 384-1707

CLOSE TO SEA—MARINA'S

Exceptional nice home, almost new-cathedral entrance, bay window, deep shag carpet, floor to ceiling fireplace. 2 bedrooms, bsmt. with rec room, fireplace. NHA Mtge. $20,300, 8¾ per cent full price $31,200. TO view call
D. BECKNER
386-2111 477-4994

HIGH QUADRA
3 BEDROOMS

Top quality family home in prime area close to town with BRIGHT living, "L" dining room with sliding glass doors to sundeck, SPACIOUS kitchen with good eating area, 4-pce. bathroom plus ENSUITE off master bedroom. Rec room and laundry in lower level. Do you want this type of accommodation with EASY CARE landscaping if so PHONE NOW for further particulars. Asking $32,900. MLS.
HAZEL RAVENHILL
386-2111 598-1381

OAK BAY
2 LEVELS
—5 Bedrooms
—3 Bathrooms
—Recreation Room
—Bar with cabinets
—Spare room for office
—Spacious living room
—Large dining room
—Hardwood floors
—Superb location
—Appliance included
—Artistically landscaped
—Privacy and seclusion
$57,500

W. G. MOORE
RES: 658-8681 OFF: 477-1841
Block Bros. Realty
3636 Shelbourne St.

BRAND NEW
DIFFERENT AND
LANDSCAPED!

Strikingly different! Rustic! Charming! Warm! is just the beginning description of this special Cordova Bay property. You'll appreciate the winning combination of modern day convenience with "old style" financing. Basically a 3-bedroom home, its unique floor plan provides a spacious, atmospheric, Completed family room with fireplace. Stunning kitchen and bathrooms. Asking only $43,800. ANN MacDONALD, 477-1242. 386-6321, MLS. Homefinders, Wall and Redekop Realty Ltd.

GORDON HEAD—
CUL 'D' SAC

Well planned 4-bedroom home provides lots of breathing space for active growing family. Large living room with fireplace, separate dining room and bright kitchen with eating area, 2 sets of plumbing, Dbl. carport, large rec room also with fireplace plus much more. Not to mention the oversize backyard thats a perfect playground for children. Call and see it now! Phone JEANNIE DEWHURST at 592-2407 or Res. 477-6040.

WHYTE and GOWER
OAK BAY PROPERTIES LTD.
2227 OAK BAY AVE.

OPEN HOUSE

Large 3 bedroom home in Gordon Head, exceptional finishing inside and out. Excellent value at $32,900. Direct from Builder. Sunday 1-5 p.m., Shelbourne to Blair follow signs.

TOLMIE-QUADRA — $22,900

Gardener special, fenced corner lot, 2-bedroom, full-basement home with separate garage. Close to school, shopping and buses. 383-4666. No agents.

OPEN HOUSE
1063 CHESTERFIELD

1-4, Sunday, January 28th. 1200 sq. ft. 2 bedrooms. Reduced price. By owner — no agents.

Douglas Realty

LAKE HILL

4-bedroom older type stucco family home with 3-room self-contained suite up. Close to transportation, stores, and schools. Full price — only $29,500. For appts. to view phone Mr. Vint at 385-8784.

GORDON HEAD!
SPANISH STYLE!

Attractive, well finished, new home with 1500 sq. ft. of living area. Large well appointed living room with fireplace. Separate dining room. Cabinet kitchen and family room with fireplace. Three bedrooms, 2½ baths, plus a finished rec room with fireplace in basement. Double car port. Located in area of fine homes. Asking $49,900 To view call Anna Chandler, 385-8784 or 384-6939. MLS.893

BROADMEAD
UNIQUE DESIGN

This is indeed a rare gem individually designed for true comfort.
—Four bedrooms—2 ensuite
—Exquisite living and dining rooms
—Hand-made cupboards and panelling
—Double 2-car garage completely finished
—1000 sq. ft. finished in basement
—Executive living is yours for only $60,000 MLS
Percy Meiklejohn
385-8784
or 478-3611 Res.

OPEN HOUSE
893 ADMIRALS ROAD
SAT., 2 - 4:30

ONLY 8 YRS. OLD, THIS SPACIOUS SPLIT LEVEL HOME PRESENTS CHARMS AND CHARACTER INSIDE AND OUT.
—TASTEFULLY DECORATED LIVING ROOM WITH BAY WINDOW.
—FAMILY SIZED DINING ROOM WITH SHAG CARPET IN BOTH
—4 GOOD SIZED BEDROOMS (MASTER 11x20)
—REC ROOM 12x22
—2 FULL BATHROOMS
—BACK YARD SECLUSION
—6¼% FINANCING.
M.L. $34,900.
J. C. (JACK) WALDRON
385-8784 (24 HRS.)

BROADMEAD'S
BEST

COMPARE WITH THE REST
This is indeed a rare find. A true rancher with all the facilities and accommodation that makes a basement unnecessary.
—Quality supreme.
—3 Bedrooms — Master en-suite.
—Gracious living and dining rooms.
—Wall-to-wall throughout.
—Well designed kitchen.
—Spacious family room.
—Double enclosed car-port
—Patios, landscaped for privacy.
—Over 1700 sq. ft. of executive living can be yours for only $47,000.
JOAN HOPPER
385-8784 (24 hrs.)

ATTENTION DEVELOPERS!
Possible development property. 4.6 acres. For further information contact Don Lewis, 385-8784 or 386-9181.

Investors
SYNDICATE
REALTY LIMITED
620 Broughton St 386-7721

ATTENTION
HOME SEEKERS

We have twelve homes under construction in various stages in Fairfield, City, High Quadra and Gordon Head areas. In most cases you can still choose your own favored colors, carpets, etc. Also have several lots to have your custom home built on. For more information, call Leo Pigeri or Evan Williams, 386-7721 anytime.

DRIVE BY
4044 CAREY RD.

Good retirement or starter 2-bedrm home. Basement with almost new OOM furnace. Price $18,500. Please do not disturb the owners but phone me for particulars. MLS. Mrs. Wallace, 386-7721 or 382-3998.

NEWSTEAD
REALTY

1637 FORT STREET, 382-6117
CHARMING OPEN BEAM

Only 8 years old, living area from ground level entrance. Large living room and dining room. Carpeted over oak floors. Modern kitchen, 3 lovely bedrooms on split level. Lower level features large rec. room, laundry and work area. Ample space for extra vehicles. Asking $32,500
MARY JAMES
382-8117 or 477-5618

NEW HOME $32,000

Wall-to-wall shag in this 3-bedroom with 2-pce bath off master. Lge. Bay window in liv. rm. giving some sea view. Modern kitchen with eating area, glass sliding door to patio. Double carport Call BEN PARENT.
382-8117 or 598-3641

Bayshore realty ltd.

GORDON HEAD
RETIREMENT

$32,900. A modern open post-and-beam home, 1188 sq. ft. that is immaculate and practical for two to manage. Features include a 22-foot master bedroom with "his 'n' hers" closets, bright kitchen with built-in appliances, a comfortable recreation area for entertaining, a workshop, a moderate-sized lot and close to shopping and transportation. Some F&A financing. Vendors are prepared to sell immediately. Act quickly. MLS 1677.
BRENT D. EWING
388-6424 or 658-5661 (Res.)

JAMES BAY
RED HOT SPECIAL

Old world charm and character is something you cannot build today but this lovely old home with gracious entertainment areas, several bedrooms, full basement and nicely shrubbed small grounds, is ideal for those who appreciate being in a happy home within walking distance of the sea and park and not too far from town. For just $24,900 this is one of the nicest buys on the market. Come inside. Act now. Call J. B. YOUNG 598-1818 or 383-4124 anytime. Park Pacific Investments Ltd.

"7350 Chatwell Drive"

Terrific 1469 sq. ft. full basement home in lovely Central Saanich location. 3 bedrooms (master ensuite) . . . 3 years old . . . Large living room . . . Dining room . . . Beautiful, large kitchen, many cabinets . . . Fine vanity bathroom . . . Quality wall-to-wall carpet . . . 8' basement ready to develop . . . Double attached garage . . . Corner lot 100'x169'. Built by the owners who would not replace this home for our asking price of $37,500. MLS. To see over call Herb Hodgson, 384-7128, Res. 382-3835.
Douglas Hawkes Ltd.

BY OWNER, 2 YEAR OLD 3 bedroom, full basement home, Langford area, 383-2779, or 478-7175.

WHITTOME'S
4520 West Saanich Rd.
Royal Oak Branch
479-1667

OVER 1200 SQ. FT.
OF LUXURY

AND A LOVELY TREED ½ ACRE — a Rancher in a Country Setting near Haliburton Rd. 3 BR plus bsmt. development—2½ baths —lovely DR, LR, and rec room. Only $43,500 asking. MLS.
BRIAN BROWN
386-1234 479-1667

OLD BUT GOOD!
NEAR VIC HIGH
WELL RENOVATED

CHECK THESE FEATURES:
NEW wiring — NEW copper plumbing — NEW fireplace — NEW kitchen — NEW extra bathroom — NEW furnace — NEW hot water tank — NEW stucco — All this was done within the last 7 years. When the owner-contractor lived in it. LARGE living room — LARGE dining room — LARGE kitchen — 3 BIG bedrooms — 2 bathrooms — FULL basement with DRIVE-IN garage — Washer and dryer connections — gas range in kitchen — Wide entrance Hall with open stairway. This is GOOD VALUE at ONLY $27,500. Occupied by tenants and requires a few hrs. for appts. to show.
JOHN BISHOP
479-1667 RES. 656-2308

TUDOR TYPE
NEW — LGE. LOT

This WELL BUILT home unlike many today, has solid wood sheeting (no paperboard). The lot, 60x 180 is treed and The home is well back from the road. Just one mile to shops and schools and on sewer. Quiet neighbourhood of good homes. Brick fireplace in living room. Separate dining room. Excellent kitchen opens to big sundeck. Spacious master bedroom with walk-in closet and en suite plumbing. Two more big bedrooms, 1200 sq. ft. of living area on main floor, full high basement, six big windows. Plenty of space for rumpus room and extra bedrooms. Extra plumbing roughed-in and washer and dryer connections. New wall-to-wall carpeting now in! TOP VALUE at ONLY $28,500.
JOHN BISHOP
479-1667 RES.: 656-2308

IN TOWN BEAUTY!
PLUS HUGE
WORKSHOP

A DREAM HOUSE to come home to. Three bedrooms, AND a fully developed downstairs for extra living, extra bath, extra EVERYTHING! Shag carpeting — warm, delightful! The hobbyist or home craftsman will appreciate the SUPER workshop in rear of lot. Centrally located, close to University and Simpsons on quiet cresent street. Price $35,000. MLS. For more, call
EVELYN PERSICKE
479-1667 383-3929

NEW-NEW-NEW

3 BR, 1060 sq. ft. of living space, no fireplace, W-W carpeting. Immediate possession. Full basement designed for further development with roughed in plumbing on Sewered lot 50x132. MLS. Asking $28,300.
479-1667 DON ROURKE 479-6730

QUALITY

This immaculate home offers
(1) 3 bedrooms, possible fourth
(2) Living room and Rec room with fireplaces
(3) Modern kitchen — dining room plus a nook
(4) 3 bathrooms — workshop and utility room
(5) Luxury living and well priced at $39,900
Call DON ANDERSON 479-1667

VLA RETIREMENT
PROPERTY

ONLY $32,900 ASKING
3 BR no bsmt home in lovely condition on ½ acre in a country setting yet only 15 mins. from town. MLS
386-1234 BRIAN BROWN 479-1667

J. H. Whittome and Co. Ltd.
Royal Oak Branch

TWO COLWOOD CHARMERS

1. SOMETHING SPECIAL — 3 BRS — FULL BSMT. — TREED LOT — $29,900 — TERMS. Only two years old, this IMMACULATE 3-BR, 1½ bathroom (master ensuite) beauty is located on a nicely landscaped treed lot on a pleasant cul-de-sac convenient to all amenities. WALL TO WALL CARPETING throughout. LR (with raised hearth brick fireplace), DR and 3 bedrooms. Deluxe 4 pc. vanity bathroom. GACOED sundeck. FULL HIGH CEMENT BASEMENT with MORE than potential for additional rooms and plumbing. This is an IDEAL family home which has been maintained and beautified in a manner which is indeed rare on today's market. Owner transferred. Call ROBERT YOUNG 384-3594 or 383-4124 anytime. MLS.
2. A BEAUTY — THREE BEDROOMS ON MAIN FLOOR PLUS TWO, MORE DOWN (POTENTIAL IN-LAW SUITE) — 2 YEARS OLD —$34,900 — TERMS. This is an exceptional buy on today's market. On the main floor we have 3 bedrooms, 1½ bathrooms (master ensuite), large living room, separate dining room, bright cabinet electric kitchen with eating area, and wraparound sundeck. On the lower level, 2 more bedrooms, living room, space for kitchen

250 HOUSES FOR SALE

D. F. HANLEY AGENCIES LTD.
3293 DOUGLAS ST.
385-7761
OR
3021 SHAKESPEARE ST.
388-4294

OPEN HOUSE
2245 BRADFORD
SIDNEY
Sat., 1:30 to 4:30 p.m.

Three-BR., full basement home plus finished rec room. Just 4 Yrs. old. Try your down payment. Price $24,900. For earlier viewing, call LILLIAN CUMMING at 385-7761 or Res. 656-4530.

—D.F.H.—

OPEN HOUSE
2112 Stelly's X Rd.
Sat. 1:30-4:30 p.m.

2 years old, immaculate, 3 bedroom home with 4th BR. down, master ensuite. Stone fireplace, family dining room, large modern kitchen. High views of valley and sea. MLS. Asking $29,900. In attendance:
385-7761 BILL HORAN 477-1287

—D.F.H.—

OPEN HOUSE
6457 Rodalph Rd.
Sat: 1:30 - 4:00

Excellent area of C. Saanich, on a treed and landscaped corner lot. Smart exterior design and shake roof. Only 2-Yrs.-old and featuring large entrance foyer, lovely sunken living room with feature rock fireplace, dining area overlooking living room, family kitchen (16½x11) with U-shaped work area, 3 bedrooms and an eye-catching 4-Pce. bathroom. Full carpeting throughout. Large workshop in Bsmt. An excellent offering at this new low reduced price of $34,900. Must be sold. MLS 2586.

388-4294 PHIL WARREN 658-9728

—D.F.H.—

OPEN HOUSE
GORDON HEAD
$25,700
4080 TYNDALL
SAT. 1 - 4

Attractive redecorated 2 plus 1 bedroom home with partially developed full basement. Bright living room with fireplace and family size kitchen with sliding glass doors onto large sundeck. This spotless home is situated on an extra large 90x166 ft. lot close to schools and transportation. This home is priced to sell quickly so phone immediately for prior viewing. 388-4294 or 477-1917.

MARTIN HANLEY

—D.F.H.—

OPEN HOUSE
OPEN HOUSE

523 Ackland Road, Colwood
1:00-4:30 p.m. Saturday, Jan. 27.
Split-level, just listed, 3-bedrooms, L-shaped LR and dining room. RH fireplace, 2-car garage, large lot fenced and landscaped. Realistically priced at $28,900. In attendance.

H. F. Herm Williams

—D.F.H.—

BEACON HILL
Close to the Sea
$32,500

Once in a blue moon is there an opportunity like this. The charm of a gracious era is here in this older, secluded home with views of the sea and mountains. Walk to the park, beach and town. Spacious rooms throughout with potential in the large attic. Sun room or conservatory. Hot water heat. 3 bedrooms. View by appointment only. 388-4294.

F. G. CARVER
A. M. CHANDLER

— D.F.H. —

LOW, LOW

Who says that low down payment homes don't exist. If you qualify for the B.C. 2nd mortgage, this 3-bdrm. charmer could be yours for far less cash than you think. New furnace, roof, stucco, sundeck, wiring. Huge modern kitchen, cozy living room with fireplace and more. All situated in a country setting near Wilkinson Rd. Exclusive with us at a low, low price of $18,500.

M. HAMILTON
JIM TYLER
388-4294

—D.F.H.—

IN-LAW SUITE
WATERFRONT

A large 1,400 sq. ft. home with built-in appliances, 1½ baths on main, three bedrooms and large L-shaped dining-living room. The fully finished basement contains a large, two-bedroom in-law suite with dining room, large living room with fireplace and separate rear entry. Backing onto the Portage Inlet, this home in View Royal must be seen as there are many other extras. MLS. Asking price is $39,950, trades or terms considered. BILL KNOWLES, 385-7761, 24 HRS.

—D. F. H.—

SIDNEY—NEW
$25,900

Three bedrooms on main with wall-to-wall carpeting throughout; living room with fireplace adjacent to dining room. Sundeck; full Bsmt. Close to schools. Excellent terms to qualified purchasers, could be low down payment with B.C. Gov't 2nd Mtge. BILL KNOWLES, 385-7761 24 HRS.

—D.F.H.—

SPARKLING CITY VIEWS!

CHARACTER HOME in a really terrific location. Has 3 good bdrms, TWO 4 pce baths, LR with fireplace, large gracious DR with DEN off overlooking the city. MODERN new kitchen. Everything you've always wanted for only $26,900.

JERRY MIREAU 385-7761

—D.F.H.—

Spacious Executive
—FOUR BEDROOMS
Amid Tall Firs In BROADMEAD

This NEW luxurious home has over 3,100 sq. ft. of living area. Large gracious foyer with open winding stairs to the second flr. with four LARGE bdrms, 2 full bathrooms and a beautiful games room (24'x22') for ping pong, billiards, etc. Main flr comprises a comfortable warm panelled DEN with built-in BAR, SPACIOUS living rm and separate dining rm, beautifully appointed kitchen with extra eating and FAMILY area and powder rm off. Several sliding doors to PATIO and SUNDECK. The entire home has quality w-w carpeting. This REALLY is a FAMILY home and offered at $64,900. is well worth your insection. MLS. W. A. (BILL) BATES at 385-7761 or 592-4077.

—D.F.H.—

250 HOUSES FOR SALE

D. F. HANLEY AGENCIES LTD.
3293 DOUGLAS ST.
385-7761
OR
3021 SHAKESPEARE ST.
388-4294

LOW
LOW
DOWN

This 3 bedroom, split-level offers every comfort of modern living. Large rec. room, separate dining room, easy care lot with patio. Close to Cedar Hill Golf Course and all amenities. Immediate possession — name your down payment on $23,400. MLS. Call GRETA HOFMEISTER at 385-7761 or Res. 382-2096.

—D.F.H.—

NEW LISTING
Lansdowne Area
Home Plus Lot
$34,900

Home situated on large lot making subdivision quite possible. Olympic views from this well-built home — 2 Bdrms. with 3rd in high basement; W-W carpet and fireplace in LR, dining Rm., eating nook in kitchen, drive-in garage.
652-1412 Res., 385-7761 24 Hrs.

MABEL CRACK

—D.F.H.—

COUNTRY LIVING
THETIS HEIGHTS

Immaculate 1,300 sq. ft. Cathedral entrance home with large L-shaped LR-DR; rock, raised hearth, floor-to-ceiling fireplace; 2 good sized bdrms (M. ensuite); quality w-w carpeting over hardwood and is situated on a large, beautifully landscaped, fully fenced lot. This home is in excellent conditionand is priced at excellent condition and is priced at (BILL) BATES at 385-7761 or 592-4077.

—D.F.H.—

JACK MEARS
OAK BAY REALTY LTD.

"The Professional People"

DOWNTOWN OFFICE
201 - 727 JOHNSON ST. 386-2291

JAMES BAY $16,000
HANDYMAN'S SPECIAL
Small lot but ample accommodation in this two storey, 3 bedroom, older home. Good wiring, plumbing, furnace, roof and an opportunity to decorate to your own taste. At a price you can afford. To view call: ELEANOR RUSSELL at 386-2291 or 592-9782 or MARJORIE MUNN at 386-2291 or 478-7253.

ESQUIMALT—NADEN
Handyman special. Needs redecorating. 3 bedrooms. Roofing and furnace about 3 years old. 100 amp. wiring. Copper plumbing. Basement. Lot about 7,500 square feet. Zoned R-3. Busy street. $16,500. Call: JOHN HOLMS at 386-2291 or 652-1702.

LANGFORD
Real $ value. Quality family home. 3 bedrooms and 1 or 2 in full basement. Living room has Georgia marble fireplace with rich shag carpet on hardwood. Family room. Large covered sundeck off dining room. Attractive siding and stucco exterior. Bay window. Fenced lot 68 x 138. Close to schools, etc. $27,900. MLS. Call: JOHN HOLMS at 386-2291 or 652-1702.

OAK BAY OFFICE
2194 Oak Bay Avenue 598-3321

SCHOOLS, SHOPPING AND TRANSPORTATION
Three essentials all included with this very fine small family home. Very large living room with beautiful stone fireplace with indirect lighting. A good sized dining room opening onto a very pretty kitchen with quality finished cupboards featuring copper tiles above the counter tops. Very spacious master bedroom and second bedroom slightly smaller. The bathroom is completely tiled — including the ceiling. Downstairs is a very large rumpus room and finished games room or other sleeping space and ½ bath, plus level drive-in garage. All this on a very good corner lot on Howroyd Avenue at $35,000. CONNIE O'REGAN 477-4231 or JO ANN HOPPE 477-6441. Office 598-3321.

$22,900
NEAR CAMOSUN COLLEGE
Charmingly renovated older home in secluded area but convenient to transportation, shops, and schools. Comprising 2 large bedrooms, living room, den, modern kitchen, bathroom. Must be seen to be appreciated. To view please phone JOHN BARNES at 598-3321. MLS

COLWOOD CUTIE
MAKE AN OFFER
Beautifully treed lot amongst the pines on a quiet cul de sac. Like living in the country yet handy to shops and schools. Two large bedrooms plus one in basement. Living room with feature granite fireplace. Carpeted and ready to move into. Please call RUPERT GRANT at 598-3321 or 598-2763.

DISTINCTIVE UNIQUE
In the heart of Rockland — A home with a historic background which offers character and charm. Updated professionally for today's living. Ground floor has large entrance hall with powder room and den or bedroom off, large living room featuring a floor to ceiling fireplace, formal dining, family room with fireplace and kitchen with ample cupboards and built-in appliances. Utility area and half bathroom off. Upper floor — up an attractive spiral staircase — four bedrooms and one bathroom (master has en suite entry), ample cupboard space. This home is set in a secluded superbly landscaped garden on a quiet street yet close to town, schools, and public transportation. Offered at a realistic price of $69,000 for early possession. The home cannot be judged by driving by — appointments please. Call PETER NASH at 598-3321 or 592-3473.

ROCKLAND TUDOR
Four bedrooms, 2½ bathrooms, large living room, dining room, den, kitchen-pantry and family area, three fireplaces. High basement with several rooms. Situated on an easily maintained lot, ocean views, close to all amenities. By appointment: PETER NASH 598-3321 or 592-3473.

BEAUTIFUL MOUNT TOLMIE — $21,500
Convenience is the key word in describing this perfectly planned, modern, tastefully decorated, no step bungalow. Thru-hall, living and dining room broadloomed for EASY care. Convenient step-saving, modern electric kitchen with features galore. Modern 4-piece tiled bath and separate heated utility room, conveniently plumbed for automatic washer. Trades considered for YOUR convenience: for RESULTS please call GORD. G. COWAN at 598-3321 or 479-6792.

CORDOVA BAY
VLA POTENTIAL
Only 12 years old, comfortable, 1,200 sq. ft., 3 bedroom, no-steps home, situated on a secluded ½-acre lot high on the ridge; drive-in garage, workshop outbuilding. Ideal for retirement. Vendor open o offers and terms are very flexible. Asking $32,900. Call Mr. Fortune to view anytime at 385-9765 or 477-1229. MLS.

250 HOUSES FOR SALE

CANADA PERMANENT

ON DOUGLAS AT FORT
386-1361
OPEN 'TIL 8, SAT. 'TIL 4:30

OPEN HOUSE
2536 PRIOR ST.
SAT. 1:30-4:30
Very neat home. 3 Bdrms., living Rm. with fireplace. Sep. dining Rm., full basement, garage. Only $23,500. HAROLD CHURCHLEY, 384-4667 or 386-1361. MLS.

OPEN HOUSE
3040 TILLICUM
SAT. 1:30-4:00
Immediate possession — spacious 4-5 bdrm., 1½ baths. Ideal for large family. Lovely shag carpeting. W-W. IRMA KULIGOWSKI, 477-1096 or 386-1361.

OPEN HOUSE
SATURDAY 1:30-4:30 P.M.
2411 AMELIA—SIDNEY
Neat 4-year-old no-step retirement or starter home in quiet area on easy-to-care lot. Has 2 generous size Bedrms, 23x15 Living-Dining Rm with raised fireplace, beamed ceilings and w-w rugs. Good financing available on asking price of $25,900, Immediate possession, just 2 minute walk to beach. W. M. SANDERS in attendance. 477-6802 or 386-1361. MLS 2758.

OPEN HOUSE
SATURDAY 1:30-4:30
2031 FREDERICK NORRIS
EXECUTIVE HOME —
UNIVERSITY-OAK BAY, $51,900
1327 sq. ft. on main floor, 1200 up with 4 bdrms, 7 yrs. old this truly lovely home must be seen to appreciate its beautiful decor. SID HASLAM 477-1994 or GRAY LAITE 656-5267 or 386-1361.

NEW LISTING
OAK BAY—UNIVERSITY AREA
$49,900
Superb, quality, 1,620 sq. ft. home nestled on delightfully landscaped property. 3 bdrms., 3 baths, W.W. carpeting, 12x15 LR, full bsmt, developed. Close to University. CALL SID HASLAM, 477-1994 OR GRAY LAITE, 656-5267 or 386-1361.

OAKWINDS
University Heights $47,500. Beautiful 1437 sq. ft home of deluxe quality, 3 bdrms, 2 fireplaces, 2 bathrms, large sunny sundeck area, meticulously landscaped property. Excellent financing available. SID HASLAM, 477-1994 or 386-1361.

TWO LUXURY LOVELIES!
BOTH PUKKA PRESTIGE!
BOTH WITH POOLS!
BOTH NEAR GOLF!
ONE—Newport near sea. Three Bdrms. Plus den-conservatory. Spacious seaviewed, ship's deckad LR and DR. 2½ baths. All distinctively hand crafted and immaculate. Acre-plus, Sprinklered, grounds. Listed $46,000. MLS. Personal viewing DICK BATEY, 386-1361 or 592-4607.

TWO—Uplands, prime. Golf half block. 4 Bdrms., 2½ Bthrms. Vast LR-DR-Ent. Hall. Giant Rec. Rm. plus unmatched workshop! Superbly built and as new refurbished! Many appliances, drapes etc. Included. Irreplaceable at listed $72,500. MLS. Personal viewing DICK BATEY 592-4607 or 386-1361.

¾ ACRE AND OCEAN VIEW
MUST BE SOLD
Owners moving to Alberta and must sell this quality custom built home. 4 bdrms, real leaded windows, large recreation room, swimming pool. Twenty minute drive to downtown. $61,500. GRAY LAITE, 656-5267 or 386-1361

DO YOU WANT
Views—luxurious wall to wall? Carpets—large sep. dining rm.—sunken Living Rm—a wall of glass —full basement partly finished—u-shaped driveway oversized garage?? $39,500. Call MAUDE DOBSON 658-5676 or 386-1361.

REDUCED TO $59,900
AN EXCEPTIONAL HOME
Vendor says sell and this quality home is reduced from $65,000. Located at south Oak Bay border, on beautifully landscaped 1-3 acre, 1800 sq. ft. on main, full basement, 3 inside fireplaces and 1 outside, 2½ baths, extra large rooms and just 16 years old. An outstanding buy. To view please phone GRAY LAITE, 656-5267 or 386-1361.

OLD WEST SAANICH ROAD
2.06 acres. $13,500. Treed property. Excellent building site, or holding property. SID HASLAM, 477-1994, or GRAY LAITE, 656-5267 or 386-1361.

PLEASE READ CAREFULLY!
VERY, VERY CAREFULLY!
I have just listed for sale what may well be the most charming post and beam home, with a literally spectacular seaview, in the whole capital region. It is on Cordova Bay ridge, it has 3 bdrms. and 2 bathrms, wrap-around sundeck, dble. carport and much, much more! It is irreplaceably priced, MLS at $49,900. I will gladly arrange personal showing. R. T (DICK) BATEY, 386-1361 or 592-4607.

CLOSE IN, THREE BEDROOMS
VACANT, QUICK POSSESSION
Priced for sale now at $23,500, dining room, living room with fireplace, full bsmt. Sep. garage. A lot of house for this price. S. HASLAM 477-1994, G. LAITE 656-5267 or 386-1361 MLS.

COLWOOD SPARKLER!
A newly listed, gleaming home on a quiet cul-de-sac. 1080 sq. ft. with 2 bdrms, a large living rm with granite fireplace. Full high bsmt. for further development. Lge. lot with trees. FRANK ALLEN 478-4807 or 386-1361.

UNIVERSITY HEIGHTS
Excellent home for a large family. Has 3 bdrms up and full basement. 3 sets of plumbing. On no-through-traffic street and close to schools, shopping and all amenities. Immediate possession. Priced at $34,500. WM. SANDERS. 477-6802 or 386-1361.

ASKE
Homes and Construction Ltd.

LAST HOUSE FULLY SERVICED ESTATE

683 Polyanthus Crescent. Large family home available on usual mortgage terms. 2 fireplaces, 2 bathrooms, 3 bedrooms, kitchen with eating area. Dining room, large Sundeck.

$30,400

FOR INSPECTION OR FURTHER INFORMATION CALL

ASKE
Homes and Construction Ltd.

386-2722 656-1162

OPEN HOUSE
155 South Turner
SAT. 2-4:30

3 or 4 bedrms, all remodelled, large L.R. 20x12 fireplace and beamed ceiling, T.V. rm or bedrm, elect kit with eating area. Full bsmt. OOM heat. Easy terms. $24,900. Doris Adams 385-2458 Res. 658-8105. Byron Price and Associates Ltd.

BY OWNER—ATTRACTIVE home, immaculate and compact, 2 bedrooms, 4-piece bath, appealing living room with fireplace, modern well cabineted kitchen with dining area. Lower level 1 bedroom sitting room, 3-piece bath, laundry, all rooms well petitioned and finished, plenty of closest and storage cupboards, large aluminum topped sundeck, also patio. Attached garage or workshop, 2 black topped driveways. Price $24,900., Phone 479-7737.

250 HOUSES FOR SALE

SINCE 1887
Pemberton Holmes Ltd.
1002 Government St. 384-8126

SPANISH ELEGANCE
OPEN TO VIEW
1:30 - 4:30 SAT.
1605 ROCKLAND AVE.

A magnificent home offering over 1450 sq. ft., sea views and finished basement. Buy now and choose your own carpets and landscaping. Offered at only $31,500.
LARRY M. BROOKS
384-8126 or 478-2918

OPEN HOUSE
1:30 TO 4:30 SAT.
565 MOUNTFIELD
$32,500

An excellent 3 BR., 1½ bathroom home. Full basement is roughed in for 2 more bedrooms, bathroom and 2nd fireplace. Quality construction throughout. For prior viewing call: JIM WEST
384-8126 or 382-1145

OPEN 1:30 - 4:30 SAT.
FOR YOUR VIEWING PLEASURE
"DEEP IN THE HEART OF ROCKLAND"
930 JOAN CRESCENT
$54,900

Overlooking "Government House" this luxurious 4 bedroom family home is full of the charm only the natural parklike Rockland setting can provide. Tastefully finished in natural cedar, the open beamed living room is accented by a huge floor to ceiling fireplace. The family room, situated in the full high basement is attractively finished and offers seclusion for very enjoyable family living. Completely landscaped, easy to care for grounds make this an enjoyable home.
For further information call
384-8126 JACK COLWELL 385-3018

"AHOY THERE"
THE BREAKWATER
A PANORAMA OF UNIQUE HOMES FOR BOATING PEOPLE
$53,196 — $57,482

Nestled in the shelter of Tschum Harbor, on Armstrong promontory, Pemberton, Holmes Ltd. proudly presents for your viewing pleasure THE BREAKWATER, a totally unique complex of 16 semi-detached condominiums. Built in clusters of four, these 2 or 3-bedroom homes offer you either 1470 sq. ft. or 1,884 sq. ft. of truly gracious living. Each home contains quality carpeting of your choice throughout. Daylight kitchens, fireplace, 2 private patios, 2 private sundecks and five quality appliances. The natural beauty of the surrounding parklike setting has been meticulously maintained to enhance this excellent combination of sea and gracious living. ACT NOW. For further information or a private viewing please call:
384-8124 JACK COLWELL 385-3018

1138 CHAPMAN

Just around the corner from the shopping centre and Beacon Hill Park. A spacious 3-bedroom older home on a beautiful lot. Good dry basement, modern wiring, good plumbing. Backs onto a lane and has a large separate garage. Excellent value in this area at
$25,600
384-8126 MR. GREENE 385-0795

SPRING?

Well almost. Prepare now to enjoy it in this lovely WATERFRONT home on Murray Drive. Traditional CAPE COD styling. 4 bedrooms, 2 bathrooms. Den and living room both with fireplaces overlook the placid waters of Portage Inlet. A professionally installed swimming pool for family use, boat dock for the boating enthusiast. A terrific buy at
$48,500
For full details just call:
384-8126 MR. GREENE 385-0795

BUILDERS! BUILDERS!
SEE AD UNDER
LOTS FOR SALE
LARRY M. BROOKS
384-8126 or 478-2918

1866 PENSHURST RD.
(Gordon Head)

BRAND NEW and now ready for occupancy. See this attractive 3 bedroom, 1½ bathroom bungalow with a spacious foyer entry. High basement with roughed in recreation room and fireplace. Double carport. Excellent value at
$36,500
384-8126 MR. GREENE 385-0795

AUTHENTIC
COACH HOUSE
ROCKLAND DISTRICT
PRICED AT $69,000

Have you been searching for a home of distinctive architect design with unusual charm? We suggest you arrange to view this property now. Features:
—Gracious entrance with den and powder room off.
—22.6x18 living room plus bay, with magnificent floor-to-ceiling fireplace, indirect lighting from skylight and lighted spiral staircase.
—Formal 17x15.6 dining room with corner built-ins and special lighting.
—18x10 family room with ornate fireplace.
—Kitchen is large and fully modern with utility area and another 2-pce bathroom off.
—4 good bedrooms with master being 18x14 with en-suite entry.
Parklike setting on a quiet cul-de-sac. For extra details or for viewing, please call:
C. A. CLIFF ANDERSON
477-3994 384-8126

SOUTH OAK BAY
PANORAMIC SEA AND CITY VIEWS

A NEW ARCHITECT DESIGNED HOME WITH FEATURES BEYOND THE COMPASS OF ADVERTISING
A three bedroom family home built for its location. Double glass and extra insulation just where it is needed. A very complete home, sundecks, big two car garage with electrically operated doors and the extra bathrooms and space a family needs. Offered at a very down to earth price of
$89,000
The address is 131 Denison, can be viewed at any time. See also our advertisement in the Financial page of the Times and Colonist for the preview opening of No. 111 Denison offered at $126,000, obviously a home with many de-luxe features.
STUART SIMPSON
384-8126 598-4056

FEE APPRAISALS
FOR ALL PURPOSES
MR. SOUTHWARD
MANAGER
APPRAISAL DIVISION

Gordon Head
New Listing
$39,900

Beautifully built colonial style home with quality fittings throughout. Large living rm with handcrafted colonial mantel. Separate dining rm with extra heavy patio doors to large sundeck and a superb view of Mt. Douglas. The kitchen is a delight with dishwasher, garburator, lots of cupboards and built-in desk plus eating area. The large master bedroom has a 3-pce en suite. Three other bdrms and family rm has a raised-hearth fireplace. Close to schools, bus and shops. Clear title. For prior viewing call:
MR. BAXTER, 385-2471
Johnston and Co. Ltd.

SOUTH OAK BAY — PRIVATE
No agents please. Older 3 or 4-bedroom family home with character Living room and separate dining room — built in buffet and stained glass windows. Wall-to-wall throughout main floor. Large modern kitchen and bathroom. Rec room in full basement. Close to Oak Bay Village, schools and Windsor Park. To view phone 598-5231.

FOR SALE BY OWNER. Langford district. 3 bedroom home, fully furnished. Major appliances, all new. Asking $23,000 cash. 478-6495.

250 HOUSES FOR SALE

WHITTOME'S
706 FORT ST. 388-4271

OPEN
2543 SELWYN
SAT. 1:30-4

$22,500. You'll be surprised at this spotless, well constructed 2-bdrms, full high bsmt. home with extra room down for further development. W.W. carpet in L.R and halls. Follow Trans-Canada Hwy. from city, turn left on Selwyn. Financing available.
388-4271 RUTH LUKAITIS 477-5306
388-4271 SHIRLEY WILDE 478-2459

OPEN HOUSE
3690 Doncaster Dr.
Saturday
1:30 to 4:00

Magnificent views of the straits, Mt. Baker and Rainier from this custom-built beauty. Over 2,000 sq. ft. of living area on 2 levels. 4 BR's, 3 Bathrooms (2 ensuite), 2 beautiful stone fireplaces. Tasteful decor, broadloomed thru-out. $46,500.
GERRIE HUTTON
388-4271 or 386-3927 (Res.)

VIC HIGH
$35,900

This modern, 5-bedroom home has a fully developed ground level plus a self-contained in-law suite. Your family will enjoy the privacy of their own bedrooms, also 2 full bathrooms and a sewing room for mother. Plenty of off-street parking, drive-in garage, carport and sundeck. This home is in immaculate condition.
388-4271 JOE MANTON 382-5211

OAK BAY
$26,500

Professionally renovated 2-bed room home. W.W. carpet in living room and formal dining room. Full basement with drive-in garage. Easy cared for lot. This home is ready to move into.
388-4271 JOE MANTON 382-5211

$35,900

6 bedrooms, 2 baths, L. Rm., D. Rm., Rec. Rm. with bar and 18 x 36 Swim. Pool. Excellent value. Close to university area. Call:
388-4271 THE ZIEGLERS 592-1768

STARTING OUT?
SLOWING DOWN?

Beautifully designed open plan home. LR with FP, 2 bedrooms, utility, it's immaculate. An acre of privacy, space for dogs, chickens, even a horse. Close to sea. Sooke. $19,900.
477-5306 RUTH LUKAITIS 388-4271
478-2459 SHIRLEY WILDE 388-4271

A Bunyan Bargain
Near University

2 bedrooms, living room with FP, separate dining room, washer and drier off modern kitchen, full basement, nice lot. Seldom does a property have a good house, good area, close to all amenities and still have a price tag of only $24,900. with large mortgage ready to be assumed.
Exclusive with:
JOHN BUNYAN
477-4513 388-4271

IT'S A BEAUTY

NEW LISTING. Architect designed open plan, well-built 3-bedroom home. Fenced and secluded back yard. Carport and garage. PLUS self-contained cottage for Mom or guests, Langford. $20,900.
388-4271 RUTH LUKAITIS 477-5306

VIEWS
Over Cadboro Bay

Well situated for family living near the Oak Bay-Saanich border on a beautiful treed lot, this spacious home has over 1800 sq. ft. on main floor that provide large LR, separate DR, 2 large and 2 small bedrooms. Lower level has rec room. Attractive use of panelling in all rooms. Well priced at $53,000. Occupancy in May or June. View by appt with WILFRED DAVIS, 388-4271 or 658-5276.

University Heights

3 new homes under construction. Choose your own colour scheme, kitchen cabinets, wall-to-wall and light fixtures. All with full basements. Idea for development. Priced from $34,250.
JOE MANTON
382-5211 388-4271

Children's Special
$27,500

Comfortable family home in good residential area convenient to excellent schools. 3 bedrooms on main with intriguing boy's room with built-ins in high basement. There's an indoor workshop and room for rec. room. Outside there's covered boat, building, parking, or play area. Private, easy care garden. Lots of parking. ML To view call:
ELEANOR SANDERSON
384-9610 388-4271

J. H. Whittome and Co. Ltd.

ETTEMA REALTY
1802 Cook 383-7115

SUPERB SEAVIEW
SOUTH OAK BAY
$49,500

Gracious living room with fireplace and a beautiful large dining room both with ocean view. 4 spacious bedrooms., Modern kitchen with double stainless steel sinks, built-in oven and counter-top range. Spacious separate breakfast room. Den with fireplace. Full high basement with brand new oil furnace. 2 bathrooms plus extra toilet in basement. Large secluded grounds with separate garage and extra parking for boat and trailer. Phone J. ETTEMA anytime at 383-7115. MLS.

ROYAL OAK
NEW FAMILY HOME
WITH 2 ACRE SECLUSION
$49,000

Beautiful home in beautiful location. Living room with fireplace; dining room; breakfast room. 3 bedrooms on the main floor all with sliding doors to wrap-around patio. Large sundeck from dining room. Fully developed basement with walk-in sauna; 2 bedrooms, large family room, workshop. Only 15 minutes driving from City Centre. Call J. ETTEMA anytime at 383-7115. MLS.

ROCKLAND AREA
2-BEDROOM BEAUTY
$23,900

A little retirement jewel on a 60'x137' lot in a delightful quiet location. Living room with sliding doors to sundeck. Completely and artistically treated. Like new. Phone J. ETTEMA at 383-7115.

NO-STEP HOME
3 BEDROOMS
$17,900

Nice white stucco home with modern, spacious kitchen. Good size living room with fireplace. Good location. 900 square feet. Low taxes. Call J. ETTEMA anytime at 383-7115.

VERSATILE HOME
2, 3 or 4 BEDROOMS

Can be used as 2-bedroom home with den and sewing room, or as a 2-bedroom home with in-law accommodation or as a 4-bedroom home. Take your pick. Modern rancher with large family room with sliding door to patio. Delightful property. On busline. Call JOHN FRASER at 383-7115 or Res. 478-7361.

PRIVATE SALE
Mount Tolmie-UVic area—Modern 6-year-old 3-bedroom side split with basement accommodation. 6¾% financing. Call evenings only. 477-8058.

250 HOUSES FOR SALE

MAYFAIR REALTY

3153 Douglas St. 386-2955
WOODWARD'S MAYFAIR CENTRE

OPEN HOUSE
SAT. 1:30-4:30
1023 DAVIE ST.

Older character Tudor style home. 3 good size bedrooms, 1½ baths, large entry with beam ceiling. Asking $33,500. For prior viewing LEIGHTON NOBLE, 386-2955 or res. 658-8968.

OPEN HOUSE
SAT. 2-4 P.M.
GOLDSTREAM VILLA NO. 31
2911 SOOKE LAKE RD.

This is a lovely 2-bedroom mobile home, 12x56 ft. Large living and dining rooms, stove and fridge, double sink, plumbed washer and dryer, etc. Come see! This 1970 model being offered at $8,900. R. FROST, 386-2955 or res. 383-4047.

NEW
OPEN HOUSES
SAT. 1:30 - 4:30
1805 HARTWOOD (Off Larchwood)

A lovely 3-bedroom split level on a cul-de-sac street with sundeck off dining room, ensuite bath off large master bedroom, luxurious shag carpeting. Curbed street and underground wiring. Excellent financing available. $33,900.
and
1823 FOREST (Off Larchwood)

Also 3 bedrooms, ensuite bath, sundeck off dining room, floor-to-ceiling fireplace, shag carpeting. Yours for $31,900 or make an offer. Excellent financing available, MLS. For prior viewing, call GEORGE WALL, 386-2955 or res. 478-5681.

OPEN HOUSE OPEN
SAT. 2-5 P.M.
1237 HILLSIDE (Corner of Cook)

5 BEDROOMS. Separated dining room the living room. Full basement. Offers wanted to $29,995. MLS. JOHN RUSSELL, 386-2955 or res. 592-3248 for prior viewing too.

LARGE FAMILY HOME

Financing at 9% and up to 95% of appraised value available on this lovely 2½-yr.-old, 4 or 5-BR, 3-bath home in prestige area. Asking $52,500. LEIGHTON NOBLE, 386-2955 or Res. 658-8968.

DELUXE IN-LAW ACCOMMODATION

A really nice roomy home close in built 9 years ago as a large family home but lends itself to an in-law arrangement as well. Well worth seeing if you are needing a home of this type. Full asking price $37,500. Please call WAYNE SCOTT, 386-2955 or res. 479-6087 or STAN JAMES, 386-2955 or res. 592-3740.

VALLEY VIEW
CENTRAL SAANICH
NEW $32,900

Visualize yourself sitting in front of a fire with your feet cushioned by soft shag carpet in the living room of this three-bedroom home, watching the cattle peacefully grazing on several small farms in the valley below. Or when the time comes, gardening on the approximate half acre of gently sloping lot this home is built on. Or sunbathing on your private, large sundeck over the double carport. Or building your own rumpus room in the full, high basement designed to make it simple for even the novice to complete. This home should be completed by end of February so call now if any choices are to be made. GEORGE WALL, 386-2955 or Res. 478-5681.

5 BEDROOMS 5

1237 Hillside at Cook. Full basement, about 1200 sq. ft. plus upstairs bedrooms. Central to transportation. Staunchy built. $29,995. MLS. JOHN RUSSELL, 386-2955 or 592-3248.

YOU CAN WIN

By trading your present home or property for something more suitable. We may have just what you are looking for. Let us explain our trade and guarantee plan to you. Just call WAYNE SCOTT, 386-2955 or res. 479-6087 or STAN JAMES, 386-2955 or res. 592-3740.

RENTERS AWAKE!
COLLECT, DON'T PAY

Do you have a modest down payment and 24 B.C. current rent receipts? Investigate with me the possibilities of buying a big old house and renting out some rooms to help defray the expenses. JOHN RUSSELL, 386-2955 or res. 592-3248 to talk things over.

SSC
SWINERTON, STEWART CLARK LTD.
1318 BLANSHARD 385-2481

BRAND SPANKING NEW
GORDON HEAD
7 ROOMS

Delightful ultra modern residence built by a master craftsman and featuring w-w carpet throughout, 20x13 living rm with fireplace and lovely SEAVIEW patio off. Separate family dining rm. Sparkling Electric Kitchen with SEAVIEW breakfast area and built-in dishwasher. 3 large bedrms, with balconies and dble. closets (Master Bdrm with ensuite plumbing). Beautiful 4-Pce. vanity family Bthrm. The lower level features a cosy family Rm. with fireplace and w-w carpet. Roughed-in 3rd Bthrm. Dbl. garage, 9½x42' basement — ideal for an in-law suite. Full Price $47,500.

CITY
CEDAR HILL
5 BEDROOMS!!

This family home has been tastefully remodelled. The entrance hall and 12x16 living rm are expensively carpeted. The large cabinet electric kitchen (12x18) has ample dining space. 4-pce modern bathroom. Full basement with automatic heating. Copper pipes. New roof. Vacant; immediate possession. Full price on good terms, $22,500.
To view, call D. Okker, eves. 478-4501

BROWN BROS. ON BLANSHARD
385-8771 ANYTIME

OPEN HOUSE
3402 HENDERSON RD.
SAT. JAN. 27TH
1:30 - 5:00

This gracious modern beautifully landscaped residence is situated just minutes from the university. It's bright and spacious! Living Rm. 15'x18' and dining RM. have W-W over oak floors. The deluxe kitchen with eating area has utility room off with entrance to sundeck. 3 bedrooms and bathrm. Lower level, very spacious rumpus room, 2-Pce. Bthrm. Asking $41,900. DOUG LAWSON in attendance. 385-8771 (anytime).

250 HOUSES FOR SALE

BLOCK BROS
3636 SHELBOURNE
477-1841

OPEN HOUSE
Saturday 2-4:30 P.M.
4524 Seawood Terrace

A very unusual design that would appeal to anyone wanting something out of the ordinary, featuring sunken living room, dining room, family room off kitchen, 3 bedrooms and 2 full baths. Delightful setting near sea. $42,800
ANNEMARIE BOLENDER, 477-8653 or 477-1841

JUST ONE MINUTE

Of your time to read this ad may put you into an almost new house in a good area. 3 bedrooms, 1½ baths. Do you have a smaller 2-bedroom one to trade? Give me a call and let's make a deal.
LOUISE WILTERMUTH, 477-1841 or 477-6307.

NEW LISTING

Easy care no-step home. L-shaped living room and dining room with fireplace and corner windows. 2 bedrooms, one very good size. Utility. Level yard with storage shed. Off Oak Bay Avenue. $22,500.
FLO PELLING, 477-1841 or 592-3271.

THE RISE AREA

Excellent value in this newly renovated older home in popular residential district. Main floor consists of spacious entrance, living room, large dining room, bright modern kitchen with lots of eating area and 4-piece bath. Full basement is plumbed for washer and dryer and includes partially finished spare room. Call W. (BILL) REMPLE, 477-1841 or residence 658-5794.

"LOOK"

At this — 2-bedroom, den, big living room, 4-pce bath, large kitchen in excellent condition, plastered throughout (on the main floor). Plus 1 bedroom, living room, kitchen and bath upstairs, (separate entrance) and professionally finished in-law suite in basement with drive-in garage. 1 bedroom, living room, new kitchen and bathroom and wall-to-wall throughout. Located near Camosun College and town. A perfect home plus revenue at $31,500.
Call GORDON ARGYLE, 382-5077 or 477-1841.

REVENUE MINDED?

Try this duplex in good revenue area with 2-bedroom suites up and down. Stove and fridge included upstairs. Rents are $135 and possible $150. Full basement includes large workshop. Also sundeck to relax on. With 60x132' lot, good holding property. Try your trades. Call BOB HAHN, 384-0493.

INVEST IT WISELY

How does this tickle your fancy? Five suites, completely furnished, possible revenue of $450 per month. Location the best, close to town. Excellent condition to secure your investment. Only $36,900 and open to offers. Try your trade. Call Bob Hahn, 384-0493.

VICTORIA REALTY LTD.
3477 SAANICH RD.
386-3585

—OPEN HOUSE
—SAT. 1:30-5 P.M.
—2901 QUADRA ST.
—REDUCED TO $21,900
Ideal for retireds or small family. A 3-BR stucco bungalow. LR with FP. Sep. DR. Kitchen with range and fridge. Large utility. Att. garage. Fenced yard. Some decorating needed. Good value. Easy terms. Vacant. M.L.S. Leo VanDyk 386-3585.

—OPEN HOUSE
—SATURDAY 1-5
—1127 LANDS END RD.
This just has to be one of the FINEST RURAL properties on the market today. Situated on a TREED ½ ACRE lot, cedar siding, shake roof complement the exterior, inside you will find a very LARGE FOYER leading to an OPEN BEAMED living room, dream kitchen, 3 LARGE bedrooms, en-suite plumbing. W-W THRUOUT PRICED AT $44,200.
COLIN MUNRO

—CENTRAL SAANICH
TREED SETTING
—DE LUXE 3-BEDROOM
—$38,500
Lovely one-year-old spacious 3-bedroom de luxe home situated on a choice treed lot in a high location off Tanner Road. Many extra features including quality carpet, Lennox air conditioning unit. Living room has floor-to-ceiling fireplace, d

250 HOUSES FOR SALE

TOWN AND COUNTRY REALTY
3617 DOUGLAS STREET
382-7276

SNUG 'N' COMFY $15,900

A one-bedroom cottage complete with split SHAKE ROOF, and a hand-adzed entrance door. Spotless and modern within. Elec kitchen with hand-rubbed TEAK CABINETS. Vanity bathroom, wall-to-wall carpets, sep. hobby room or whatever. A lovely garden with fruit trees. Located at 177 W. Maddock in the Gorge. MLS. SEE IT IMMEDIATELY with P. DUECK 382-1742

DAVIE STREET

Cozy 2 bedroom, full basement, on large lot 64 x 120. Good starter or retirement special. Only $1500 down. Full price $26,900. No DRIVE BYS, to view call:

ALLAN KLENMAN
592-1121 382-7276

FUN FAMILY HOME FAIRFIELD $26,900

Tremendous accommodation in this 5-BEDROOM CHARACTER HOME. Large entrance with OPEN STAIRS. Separate dining room with FIREPLACE, huge kitchen with eating area for the family and friends. 7'4" BASEMENT semi-developed. New furnace, wiring and plumbing. Located at 132 MOSS, a short stroll to sea and park. This home MUST BE SOLD. See it today with J. P. DUECK, MLS.
382-1742

MILLION DOLLAR VIEW

Mountain top seclusion, brand new 2-bedroom cottage, featuring large living room with floor to ceiling fireplace and large sundeck, giving you completely unobstructed ocean view. Your own ½ acre of seclusion on a secret road only 30 Min. from Victoria. Only $26,950 and any down payment is OK if your credit is sick. A lovely retreat, one of a kind. Move in now. Call A. Klenman, 592-1121 or 382-7276.

Engineered Homes
Canada's Most Honored Builder

OPEN HOUSES
2 P.M. TO 5 P.M. SAT AND SUN.
IN SIDNEY
ON JUDSON PLACE and BRADFORD AVE.
1 BLOCK OFF RESTHAVEN ON MILLS RD. PRICED FROM $23,200 TO $28,400. CALL ANYTIME:
ROWAN RAGAN 383-3826
HARRY ATKEY 598-1737

Engineered Homes
385-6211 19 Cadillac Ave.

National Trust
SINCE 1898
HILLSIDE SHOPPING CENTRE
386-2961
DOWNTOWN
1280 DOUGLAS
388-5451

Some people trade in their used homes on one of our new ones. Drive by the following homes but please do not disturb occupants.

762 Meaford St.	$23,900
771 Station Rd.	$18,700
995 Goldstream	$15,800
963 Sluggett	$29,900

Then call us for further information on your purchasing one of these homes for as little as $2,000 down.

J. A. Woodward and Co. Ltd.
382-5138, 383-3453 evenings

LAKEHILL AREA $33,500

Immaculate 3-bedroom (plus 1 down) family home in this most desirable area. Spacious living and dining room with stone fireplace. Brick veneer facing enhances this charming home on large lot, dead-end street; close to all amenities. MLS.

CAROLYNNE PERRY
386-2911 or 479-7041
Homefinders Wall & Redekop Ltd.

$$ SENSE $$

Excellent starter or retired family home in Glen Lake area on large (75x166) lot. Three bedrooms and no steps. Quickly call today for more details. $21,500.

RAY MORRISON
City Brokerage Ltd.
386-3547 anytime

NEW HOMES BY BUILDER

New 3 bedroom homes to be constructed on Milner Ave., off Tuxedo, prices direct from the Builder from $33,900. Drive by and inspect the site in this high demand location and call Dan Penman today at

KASAPI CONST. CO. LTD.
386-6191 Eves. 477-8045

OPEN HOUSE

592 LANGHOLM
By Builder — large luxury 3-bedroom home in Colwood. Fully broadloomed and landscaped. Asking $31,500. Low down payment. Open Saturday, Sunday 2-4 p.m.
642-3806.

250 HOUSES FOR SALE

A. BERNARD and CO. LTD.
655 FORT ST. 384-9335

OPEN HOUSE
4056 HODGSON PL.
SAT. 1:30 - 4

Immaculate 2-BEDROOM no basement stucco bungalow situated in LAKE HILL—QUADRA Area and on quiet street amongst other nice homes. L-shape living and dining rooms with wall to wall carpeting and lovely fireplace. Bright electric kitchen and 4-piece bathroom. Plumbed and wired for washer and dryer, large carport with workshop at rear and high crawl space has extra shelving for additional storage. Very attractively Landscaped grounds and spotless condition throughout. This home is definitely a MUST SEE for RETIREMENT OR A YOUNG FAMILY and priced for quick sale at

$23,500

For prior viewing please call Mr. Belcher, 384-9333, 382-2648 res.

COUNTRY LIVING WITH VIEW

Here is the perfect home for the executive and family, who are seeking seclusion and privacy, yet wish to be within 15 minutes from downtown. This beautiful home is situated on 10.8 acres (horses anyone?) and offers a superlative view of Elk Lake and the Islands.

Features a large entrance hall with open staircase leading to 3 bright and spacious bedrooms. Master has ensuite, walk-in closet and sliding doors to balcony. The lower level has an entertainment size drawing room with fireplace, separate guest size dining room. The dream kitchen has custom cabinets and good size eating area.

May I show you the many other features of this unusual and outstanding home? MLS.

$87,500

Wil Wilson, 384-9335, 477-4328 Res.

HENRY BITTERMAN LTD.
2700 Government 386-2971
SAVE . . . $ $ $ . . . HUNDREDS
We have not raised our rates —still 4%
4% 4% 4% 4% 4% 4%

GORGE RD. AREA

Spacious, older home. Separate living room and dining room. 4 bedrooms, 2 bathrooms, basement, oil-o-matic furnace. Large lot. 54'x134'.

$21,900

Can be handled with $2000 down other terms available.
386-2971 24 Hr. Service
ERIC MACFADYEN
386-2971 24 Hr. Service

GORGE RD. AREA

Neatly stuccoed up and down duplex. New roof, new furnace, new wiring, large lot with separate garage and ample space for extra parking. Lot 60'x134'.

Main floor suite, with 3 bedrooms, living room with wall-to-wall carpet and family size kitchen.

Upstairs, 2 bedroom suite includes refrigerator and gas kitchen range.

Separate entrances, separate meters and separate hot water tanks.

$27,000

Can be handled with $3000 down.
ERIC MACFADYEN
386-2971 24 Hr. Service

P.R.B.
P. R. BROWN
AND SONS LTD.

OPEN HOUSE
1175 Verdier Ave.
Brentwood
Sat., 2 p.m.-5 p.m.

Immaculate family home in tip top order with all the space you can use. Offering 1350 sq. ft. main.

Plus
—2 bedroom in-law suite.
—Sun deck.
—Greenhouse.
—Aviary.
—½ acre land.

And

Close to fine fishing and good shopping.

$39,500
385-3435 MRS. MUSTERS
—P.R.B.—
P. R. Brown and Sons Ltd.
763 Fort St., Victoria, B.C.

HI THERE!
Here's a selection of properties (all MLS), one of which "YOU" may be interested in seeing.

1. One of six — 2 acre lots near Metchosin Golf Course $13,700 to $14,800.

2. Animal boarding kennels. On ½ acre land. 2 Bdrm. home. Licensed. $29,900.

3. 2 Bdrm. home — approx. 1½ acres. Small barn. Sep. garage. Millstream Road $26,500.

4. Spanish colonial home with extra accommodation in high daylight basement. Near new Glen Lake area. $32,500. For further information please call

AL PETERS 478-5992
W. J. LINDSAY LTD. 479-7111

1224 BAY ST.

WILL BE
OPEN FOR INSPECTION
SAT. JAN. 27,
2-4 P.M.

Come and see this well located home. 3 bedrooms, full high basement, 1½ bathrooms, realistically priced at

$28,000 (MLS)

For prior viewing just call 384-8126 MR. GREENE 385-0795 Pemberton, Holmes Ltd.

PRESTIGE UPLANDS

Luxury with value are combined in this graciously appointed executive home. Over 2,700 sq. ft of comfort and craftsmanship providing ample space for all the members of your family. Stunning exterior of stone and siding combined with parklike grounds make this 10-year-old property exceptional value at $57,500. View by appointment only. Call ELEANOR BRAY at 386-8321 for prompt and courteous attention.
Homefinders, Wall and Redekop Realty Ltd. MLS.

BY OWNER — 2355 ARBUTUS Road. Open house, Saturday and Sunday, 10-4. $47,900. Panoramic seaview, excellent outdoor living facilities, fully developed basement and recreation area, 1600 sq. ft., 3 bedrooms, 2 bathrooms, close to schools and bus.

PRIVATE SALE. COZY 4-BEDROOM character home, in Brentwood Bay, close to water, extensive redecorating just completed. Phone 652-3508.

250 HOUSES FOR SALE

RITHET'S

for Real Estate Insurance Appraisals

HORSES

10 ACRES OF VALLEY VIEW, fully fenced with 5-stall barn with tack room and storage area, plus a 100'x200' riding ring. All this plus near new ranch home. Upper level consists of 3 bedrooms, living room, dining room, cabinet kitchen with dishwasher and garburator, 2 bathrooms. Full length sundeck. Lower level has 3 bedrooms, rec room and extra bathroom. $115,000. To view call TED WILKINSON OR OLIVER DOUGLAS, 382-4251 anytime.

137 FT. GORGE WATERFRONT

WITH SECLUSION

1 1-5 ac. with older 4 bedroom family home. Spacious living room with fireplace, central hall, sep. view dining room. Closed stairway to full basement, laundry and rec. area. Mature garden, paved drive and sep. 2-car garage and workshop. See this sound investment with Ed. C. Clark. 382-4251, 598-3285. MLS.

COWICHAN BAY MARINA

Sound and well-established. 1.468 acres. 189 ft. road frontage. Very profitable expanding business. Fine family quarters plus 1 furnished suite. Store, tackle shop, mooring and rentals. Large inventory, equipment, etc., for boat repairs and sales. Full price $125,000. Flexible terms.
See this fine investment now with Edw. C. Clark. 382-4251, 598-3285. MLS.

OWNER TRANSFERRED

Saanich 1 acre, view and income with 5-year-old quality rancher. 1,500 sq. ft. brick and frame. Oak floors. Hot water heat. Double plumbing. Sep. D. Room, full plastered and insulated. Finished rec. room with fireplace. Bright basement planned for 1200 sq. ft. legal suite. Sep. laundry room and new quality heated greenhouse. Carport garage. See this new exclusive now with Edw. C. Clark, 382-4251, 598-3285.

OFFER FOR DWELLING
OFFERS: plainly marked on the envelope "Offer on P.T. No. 163" will be received by the undersigned up to 5:00 p.m. February 13, 1973 to purchase, for the purpose of removal or demolition, the following located "as is and where is" at 800 Portage Avenue, Victoria, British Columbia:
HOUSE — 2 Bedroom Frame Dwelling
LEGAL DESCRIPTION — Part of Lot 24, Section 21, Victoria District, Plan 890.
The Conditions of Sale are: (1) The building is not to be occupied except insofar as is necessary for the removal or demolition. (2) The building must be removed or demolished from its site within thrity days commencing from the date of acceptance of sale. (3) The site is to be left clean and tidy and any earth disturbed in the removal must be backfilled.
Prospective buyers MUST familiarize themselves with the following:
(1) Zoning by-laws in the area where they are contemplating placing the building.
(2) Building codes in the area where they are contemplating placing the building.
(3) Conditions under which the structure can be moved on highways and within municipalities.
Offers must be accompanied by a CERTIFIED cheque or money order made payable to the Minister of Finance for 10% of the bid.
The highest or any offer will not necessarily be accepted, but the bearer of a successful bid will be required to pay the S.S. Tax. If the successful bidder subsequently withdraws his offer, the 10% payment shall be liable to forfeiture.
The purchaser must make full payment within ten days of notification of acceptance of the successful offer, otherwise the deposit will be forfeited to the Crown.
Upon failure to remove the building within thirty days all right, title and interest shall revert to the Crown and monies paid shall be deemed to be a penalty and the Crown shall after dispose of it as it sees fit.
Keys and further information are available by contacting Mr. E. Thompson, Property Negotiator, Department of Highways, 280 West Burnside Road, Victoria, B.C. Telephone No. 387-6012.
The house will be open for inspection from 1:00 to 4:00 p.m. Thursday February 1st, 1973 and Friday, February 2nd, 1973.
T. L. Vardy, CHAIRMAN,
PURCHASING COMMISSION,
PARLIAMENT BUILDINGS,
VICTORIA, BRITISH COLUMBIA.

JACK MEARS
OAK BAY REALTY LTD.
"The Professional People"
OPEN HOUSE
2243 ARBUTUS ROAD
SAT. 1:30 - 4:30

This has to be a BEST BUY. Only $41,000 in an area of $50,000 homes. 4 lovely bedrooms up. Bright cheery kitchen with family room off. White brick fireplace with marble hearth. Walk-in cedar closet and en-suite in master bedroom. Separate dining room and full basement. Double garage plus 20' pad for boat or trailer. In attendance TO ANNE HOPPE and CONNIE O'REGAN, 598-3321.

DEEP COVE!

—close to marina!
—Better quality 3-bedroom home.
—Peaceful, setting, yet easy to care lot.
—There is wall-to-wall all through.
—Fireplace in living room, L-shaped dining room, sundeck.
—Dream kitchen!!!
—Full high basement.
—$29,000 excellent terms. ML.

IRENE VAN
384-9191, 386-8321 anytime
Homefinders Wall and Redekop Realty Ltd.

C. N. MONTAGUE
1028 BLANSHARD ST. 384-9318

NO WAY

You can beat this value — Brand new three-bedroom family home living room with in-line dining area. Large deluxe kitchen, three good sized bedrooms, large closets. High well-planned basement with second bathroom roughed-in. On quiet street in Glanford. Price only $28,300. To inspect please phone Doug MacKillop, res. 384-0308. MLS

NEW SUBDIVISION
(Sidney area) 11 serviced lots. Over 100 floor plans to choose from. Mortgage funds available. See our display homes at 1619 Island Hwy.
MARINER MODULAR HOMES.
478-2151
Lindal Cedar Homes, 478-5713
Buy direct from the builder and save.

JUBILEE AREA

A very comfortable older type 4-room bungalow with full basement situated on a quiet street, walking distance to the Hospital, Copper piping, wired for range and oil heating. An outstanding opportunity. Priced at $16,900. M. E. Braithwaite, Financial Survey Ltd., 384-9305. Res. 592-0638.

250 HOUSES FOR SALE

Island Homes Ltd.
386-7545
2504 DOUGLAS ST.

OPEN HOUSE
Sat. 1:30 - 4:30 P.M.
3364 SUMMERHILL CRES.
(Matchosin Rd. to Benhomer)
3 BDRMS, DEN
2 BATHRMS
Crisp new listing, of attractive bungalow, nearly 1300 sq. ft., on quiet no-thru street in best part of Colwood. Entrance with slate floor. Charming Living rm. planned for good furniture arrangement, with conversation piece W-W white sugar fireplace, designed to give perfect harmony and balance to the rm., set off against background of rich rosewood panelling running thru to "L" Dining rm. A stunning and spacious kitchen to please the most discriminating, and a lovely swag lit dinette area. 3 good bedrms, very attractive master bath. Lower level planned for complete development with lge. daylight windows, exceptionally nice den with 2nd Fireplace and W.W., bath, ideal Rec. Rm. 4th. bedroom roughed-in, plus workshop. Ideally situated for all schools. Owner transferred, must sell. Excellent value $32,500.00. Phone Morris Lund 386-7545 anytime.

LAKE HILL
2 BEDROOMS PLUS DE-LUXE SUITE
Immaculate home in prime residential area. Cathedral entrance to spacious bright living room with floor-to-ceiling fireplace and new W-W broadloom; feature ribbon grain mahogany running thru the "L" din. room. Superb kitchen with many features. 4-pce. vanity bath and 2 excellent bedrooms. Lower level has lovely in-law suite, sep. entrance, liv. room with 2nd fireplace, bedroom, 3-pce. bath and kitchen. Only $33,900. Phone MORRIS LUND, 386-7545 anytime.

GARDNER REALTY LTD.
899 FORT ST.
385-7721

GORDON HEAD
1821 San Lorenzo

3-bedroom home, dining room, patio, modern kitchen, basement, rumpus room and bar room, carport. Large mortgage. Approx. $17,000 at $179 a month, including principal, interest, no term. Was on at $37,500; now reduced to $35,500. Owner leaving Victoria, call:
HAROLD WARE 598-4358

Open House
SAT. 1:00 P.M. TO 4:30 P.M.
1250 Acton Road

Living room, dining room, kitchen, 2 large bedrooms and bathroom on main floor, 2 more rms. upstairs. New wiring and Oil Aut. furnace. A sound family home — very roomy and cosy inside. Price reduced to $21,500. Try your down payment. For previewing call:
385-7721 WILLY WEISS 385-5894

Open House
Sat.; 1:30 - 4:30
4474 ANNETTE PLACE
(Off Longacre)
$39,900

Beautifully built colonial style home with quality fittings throughout. Large Liv. Rm. with hand crafted colonial mantle. Separate Din. Rm. with extra heavy patio doors to large sundeck and a superb view of Mt. Douglas. The kitchen is a delight with dishwasher, garburator, lots of cupboards and built-in desk plus eating area. The large master bedroom has a 3-Pce. ensuite. Three other Bdrms. and family Rm. has a raised hearth fireplace. Close to schools, bus and shops. Clear title. M.L.S. For prior viewing call:

MR. BAXTER, 385-2471
Johnston and Co. Ltd.

OPEN HOUSE
SAT AND SUN
1-4

2029 CEDAR HILL CROSS ROAD — OVERLOOKING BEAUTIFUL TREED AREA OF UNIVERSITY GROUNDS. 3 BEDROOMS, ENSUITE PLUMBING, CATHEDRAL CEILING, W-W CARPET, DOUBLE CARPORT, SHAKE ROOF. WELL LOCATED FOR SCHOOLS AND RACQUET CLUB — $13,900
CHARLES MORRIS 384-4224 OF REESON AND PINCH HOMES — BUILDERS AND DEVELOPERS.

COLWOOD SEA VIEW
1. By builder, beautiful, new 4-bedroom home. Overlooking Esquimalt Lagoon and city. Wall-to-wall carpet throughout, 2 fireplaces, 1½ bath, built-in breakfast nook and many more features. Asking $33,800
2. Beautiful, 3-bedroom home on large treed lot, wall-to-wall carpet throughout, 1½ bath, 2 fireplaces, 1,250 luxury living space. Asking $28,300. Information phone L. Wergeland Construction Ltd., 478-2998.

COLWOOD — BY OWNER. IF you are looking for a bright modern older (13 years) superior constructed 3-bedroom, full-basement (extra room in basement) homes with beautiful fireplace and located on large lot in the best part of Colwood (Schools, stores and seclusion). Phone 478-3616 or 478-7191. $28,900.

BY BUILDER
1808 SEAWOOD PLACE
(OFF FERNDALE)
Unique Mediterranean style home. 3 bdrm., 2 baths. Carpet throughout. Full basement. Quiet cul-de-sac with seaview and seclusion. $43,800.
Postle Construction 477-3728

ELK LAKE AREA
Nature walks through your own acre of seclusion. Delightful 2-bedroom home, living room with fireplace, dining room, modern kitchen and separate workshop. $32,500. Mrs. Hart, 598-4567 or 479-6430. C. J. McLeod Realty, Ltd.

GORDON HEAD, LARGE ENTRY hall, living room, dining room, kitchen with ample cupboards, family room and laundry on main floor. 2 fireplaces, 2½ baths, 4 bedrooms and den, full basement. By owner. 477-9408.

MODERN SPACIOUS 2-BEDroom duplex, big basement. Wall to wall carpet. $43,900. 477-1650.

253 COUNTRY HOMES AND PROPERTIES

10½ ACRES VIEW PROPERTY

Key area for future subdivision. 2-bedrm cottage and numerous outbldgs. Land high, gentle slope with soil, suitable for nursery, orchard, horse farm, etc. It perks. Good view of the straits and Mt. Baker. Asking $69,000, good terms. MLS.
479-1667 ROY TELFORD 479-4804
J. H. Whittome and Co. Limited
Royal Oak Branch

IMMEDIATE POSSESSION

FIRST SHOWING
4¼ acres, some trees, good soil on flat land. Also small 4 Rm bungalow — solidly built. Central Saanich. $34,100. Call Ted Chartres 479-1667 Res: 385-5508
J. H. Whittome and Co. Limited
Royal Oak Branch

Saanich Peninsula
Sidney
GORDON HULME LTD.
2444 Beacon Ave.
656-1154

SOOKE REALTY LTD.
Mrs. Goldie
642-5426
3 acres, city water and light, subdivisable, $19,900. 11½ acres, close to school and village centre, good view, $12,000. 3-room office building — home near Sooke Bridge, only $9800.

253 COUNTRY HOMES AND PROPERTIES

MILL BAY
—Near Brentwood College
—Charming VIEW home in wooded hillside setting of 1½ acres overlooking Saanich Inlet
—Living-dining room 28'x30', vaulted, beamed ceiling, large brick and sandstone fireplace
—Modern kitchen 17'x10' — bar counter
—Master bedroom, 4-piece en suite
—Second bedroom plus second 4-piece bath
—Slate floor in kitchen, halls and bathrooms
—Living room and master bedroom onto 30'x16' sundeck
—Open stairs to finished lower level
—Large family room, brick fireplace, electrical system, flood lighting, sprinkler system, etc. reveal that no expense has been spared to make this a most comfortable home, easy to operate and maintain. At price of $108,000 this is substantially below replacement cost. View by appt. with WILFRED DAVIS, 388-4271 or 658-5276.
J. H. Whittome and Co. Ltd.

C. N. MONTAGUE
1028 BLANSHARD ST., 384-9318

GORDON HEAD

Located on a SECLUDED ½-acre sloping lot. This home offers EXTRA LARGE living RM., dining room with OAK FLOORS, CABINET ELECTRIC KITCHEN with eating area. LARGE MASTER BEDROOM has WALL-TO-WALL carpet and adjoining 4-PCE. BATHROOM, all on the main floor! Lower floor has SHAG CARPET THROUGHOUT and consists of DEN, 3 BEDROOMS, 5-PCE BATHROOM, RECREATIONAL ROOM with feature wall of walnut panelling and another 4-PCE. BATHROOM. Designed to take advantage of a MILLION DOLLAR VIEW from all (But One) of the rooms on each of the levels. Priced at LESS THAN REPLACEMENT COST! For appointments to view call Graham Ireland, Res. 658-8408. Offered at $69,500 with terms. MLS.

LANDS END ROAD

Gently sloping land with beautiful native trees and natural ground cover, 11.62 acres with 600 feet of prime ocean front. This property is within 20 miles of Victoria city, yet offers priceless seclusion. Build your castle on this fabulous estate or speculate on its development potential.

Price $90,000

KELLY NEMETH, 477-4641
HOMEFINDERS,
Wallt and Redekop
Realty Ltd.
286-8321 ANYTIME

1—NORTH SAANICH. Everything about this unique property is appealing. The lines and design of the cedar siding house are most eye pleasing and are in harmony with its acre size, beautifully-treed lot. The profile of the land to it's 166 foot seafrontage provides sufficient slope so that a panoramic view of Satellite Channel is afforded from most rooms of the house. The year old Abbott-built home is charming throughout, from it's antique brickwork in the kitchen, it's three graciously appointed suites, separate from one another, yet grouped in a practical manner around the generously proportioned living area. The price is a most realistic $88,750. For appointment to view call:

384-8126 J. BELL 477-2562
384-8125 G. PERODEAU 656-4525
Pemberton, Holmes Ltd.

EXCELLENT BUY
GORGE WATERFRONT

Ten-yrs.-old and immaculate Approx. 1600 sq. ft. Lge. "L" shaped L.R. and DN. RM. with W to W over HW. Beautiful FP. 4 Bdrms. all good size. 4-Pce. bath, kitchen has large eating area finished in knotty pine. Garburator. Basement has large Rec room. Family RM. with FP and lovely laundry and sewing room. Lots of cupboards. Leading out of the DN. RM. are sliding glass doors onto large sundeck surrounded with wrought iron rail. Every room has a view of the water which is well-sheltered with suits yuod moorage. $45,500. WILF DAVIES, 479-5868 or I.P.R. 388-6231.
Island Pacific Realty Ltd.

WATERFRONT
An expansive view from this newer waterfront home. A unique and beautifully finished "A" frame style "retreat" containing large living and dining room, convenient kitchen, 2 bedrooms, 2 baths and den. Plus Rec. room or extra bedroom and bath over attached garage. Sliding glass doors to three porches. Large patio overlooking dock at waterfront. Large rocky lot with a variety of trees. All designed for minimum maintainance for the "water people". Very low taxes. Asking $68,500 full price. MLS. To inspect call Lloyd Ellis 658-8222. Island Homes Ltd.

GULF OF GEORGIA
UNDEVELOPED
SEAFRONT
PRIDEAUX HAVEN
116 ACRES — $500 ft. — $437,500.
SALT SPRING ISLAND
95 ACRES — 2500 ft. — $183,000.
PREVOST ISLAND
10 ACRES — 1300 ft. — $45,000.
SANSUM NARROWS
8½ ACRES — 800 ft. — $43,500.
BERT EVANS
H. W. DICKIE LTD., 604-746-5171
70 Government St., Duncan, B.C.

2.5 Acre Seafront In-Town—$150,000

Immediate Ponsession
Seclusion, trees, gardens, beach, enclosed pool. 5-bedroom home. Close to all school levels, bus and shops, an ideal family home. Spacious L.R., D.R., family room, with 3 fireplaces, 4 bathrooms. Separate gardeners cottage. Flexible financing. To view please call
MR. BAXTER, 385-2471
Johnston and Co. Ltd.

BEAUTIFUL WATERFRONT HOME
a unique custom built log home with approx. 2000 sq. ft. situated at Beacmomber in area of lovely homes. ¾ acre property slopes gently to pebble beach in private bay. Parklike landscaping with lovely tall trees to ensure privacy. Asking $75,000. For appt. to view contact Mrs. Ackerman, Block Bros. Realty, Box 1008, Parksville. Office: 248-6115 and Res.: 468-7215.

DOLPHIN BEACH ESTATES
MAGNIFICENT WATERFRONT AND VIEW LOTS
DOLPHIN AGENCIES LTD.
P.O. BOX 398, PARKSVILLE
PHONE 248-6156

258 CONDOMINIUMS AND TOWNHOUSES

NEW 2 AND 3-BR
FROM $22,900
OPEN 1:30-3:30
THURS., FRI. AND SAT.
3228 WICKLOW ST.
(Between Cook and Tolmie)
Leave your maintenance worries behind. Enjoy a quiet treed setting. Private patios and back gardens 2 bathrooms. With and without basements.
LOW DOWN PAYMENTS. YOU CAN TRADE YOUR PRESENT HOME.
CITY TRUST 383-4141

EXCELLENT BUY

Delightful 3-bedrm. condominium home, 1½ baths, over 1200 sq. ft. of living area—ideal for business people who prefer the golf course to a demanding garden. Owners moving to larger unit in same complex—"Shangri-la"—they like it there! $19,500. MLS.
CATHERINE ATKINS
479-1667 479-5427
J. H. Whittome & Co. Ltd.
Royal Oak Branch

BY OWNER
Attractive townhouse in 18-unit condominium near University and shopping centre. Situated away from road at end of block. 3 bedrooms, 1½ bathrooms, utility room, fireplace, electric heating, small private garden with patio, private carport. Complete with stove, fridge, washer, dryer, w.w. carpet, drapes. Asking price $26,500. Phone 477-3007.

DO STAIRS BOTHER YOU?
This seafront suite has none, but it does have a fireplace, elegant dining room and top quality appliances. Only one year old. MLS.
Jim Bulloch 479-6054
W. J. Lindsay Ltd. 479-7111

PRIVATE. 3-BEDROOM TOWNhouse in 7-unit condominium. $19,500. 383-8308.

256 WATERFRONT PROPERTIES

ATTENTION VLA
SALMON FISHERMEN

200' WATERFRONT
½ ACRE (2 LOTS)

Lovely residence located at Mill Bay, offering semi seclusion, magnificent sea and mountain views set amid a beautiful garden with ornamental fish pools, patios and an outdoor barbecue. This home is 12 years old and features 2 above ground levels. The main floor comprises a combind SEAVIEW 28x15 living rm. and dining rm. with fireplace. Knotty Pine SEAVIEW Electric kitchen with breakfast nook and huge SEAVIEW patio off. 3 nice bedrms. Sparkling 4-pce. bathrm. Lower level features a 27x12 SEAVIEW Rec. rm. with Fireplace and Bar. Large Bedrm. 3-pce. bathrm. Workshop SEAVIEW PATIO. Auto Oil Heat. Double garage. Below replacement cost at a Price of $47,500.
Dick James 385-2481
Swinerton, Stewart Clark Ltd.
1318 Blanshard St.

2 Acres Waterfront

Charming restaurant, large living quarters. 6 guest rooms, licensed. Close to Victoria, $20,000 down. Call A. Klenman for details. 592-1121, Town and Country Realty Ltd.

2 ACRES — WATERFRONT
EXECUTIVE ESTATES
Tranquil and quiet seaview with over 206 feet of waterfront in East Sooke overlooking the Sooke Harbour. This is a perfect lot to build a hideaway or retirement home. Priced realistically. For further information please call Erna Ellsay Res. 386-7432, Terry Watling, Res. 383-5118 or office 477-1841, Block Bros. Realty Limited.

ITS WATERFRONT $27,000
Its different — its at Mill Bay. Its 3 bedrooms, its double plumbing double carport. Split level, automatic oil. Tremendous view and land scaped sloping lot 72x127 with paved drive and boat ramp. Let me show you. Phone BETTY JAMES 748-8105 or evenings 746-5998.
CANADA PERMANENT TRUST
150 STATION ST. DUNCAN, B.C.

WATERFRONT HOME PRICE $41,500

Lovely 2-Bdrm. home located near Sidney. Separate dining room. Full basement.
H. MITCHELL, 479-4818
WESTERN HOMES, 382-2157

SHAWNIGAN LAKE

Lakeshore 60' — Close to ½ acre. Approved for septic system. Asking $12,500. Phone F. Colombin, 385-3033 or OLYMPIC REALTY LTD., 385-5741.

4½ ACRES WITH COTTAGE, ON waterfront, in beautiful East Sooke. Trees and park-like surroundings. Very desirable for retirement and-or future development. Direct inquiries to the owner, Victoria Press, Box 21.

150' WATERFRONT AND CABIN Lake Cowichan. 479-7361 or 477-3567.

258 CONDOMINIUMS AND TOWNHOUSES

VICTORIA'S LARGEST SELECTION CONDOMINIUM SUITES AND TOWNHOUSES

MARQUEE COURT
OPEN MON.-SAT. 2-4
2095 OAK BAY AVE.
Oak Bay retirement, close to Senior Citizens' Centre, village shopping and bus at door. 1 bedroom suite from $15,000 to $19,000.

PAKINGTON MANOR
1012 PAKINGTON
OPEN MON—SAT. 2-4
Near downtown and short walk to Beacon Hill Park. One and two bedroom luxury suites, sea views and fireplaces. Prices from $22,500-$31,500.

VILLAGE PARK
3987 GORDON HEAD ROAD
OPEN MON.—SAT. 2-4
For retirement or families. 3 bedrooms — full basement. 3½ acres of park — Recreation centre (swimming pool). CMHC financing (low down payment) or clear title available. Prices from $24,900.

OAK BAY
SEA VIEW
A large condominium suite in one of Oak Bay's most sought after locations. Handy to the village and transportation. The suite consists of a large living room, family sized dinette, cabinet kitchen with appliances. Two twin-sized bedrooms and 4-piece bathroom. Wall-to-wall carpets throughout. Covered parking. For appointments to view call ALEC GOWER, 592-2407.

HYCROFT ARMS
1157 FAIRFIELD RD.
OPEN MON-SAT. 2-4
Large deluxe 2-bedroom suites at extremely reasonable prices.

SUITE 406—1433 Faircliff Lane. Immediate sale required on this one bedroom, water view suite. All appliances, including dishwasher and garburator, wall-to-wall carpeting are included in the low price. Possession can be almost immediate. Call (TONY) FAULKNER at 592-2407 or Res. 592-3913.

WHYTE and GOWER
OAK BAY PROPERTIES LTD.
2227 OAK BAY AVE.

Ocean Front Luxury

1600 sq. ft. 1½ baths, fireplaces, choice of broadloom, decor and lighting. Unparalleled views of ocean, Olympics, bay and coastline. 2 blocks shopping, 1 block bus. These strata-title homes are complete with 6 major appliances and a carport. A value incomparable anywhere in Victoria.

Casa Val Des
1540 Dallas Rd.

OPEN DAILY
NOON—TO 4:30 P.M.
or by appointment anytime
PHONE
477-1009 477-9511
CADBORO BAY REALTY

OAK BAY
SPACIOUS SUITE
A bright well windowed suite with seaview and Mount Baker framed in the living room window, most conveniently situated to all amenities, easy access to a beautiful garden, a short walk to shopping, transportation and beach. Large bedrooms are a special feature, especially the Master Bedrm., access to private balcony from living room, utility and storage on the same level. You can live in this quiet, well managed block in one of Oak Bay's most desirable residential areas, for approximately $70 per month. Early possession. $31,500. Please call Mr. Custance.
Swinerton, Stewart Clark Ltd.
1318 Blanshard St. 385-2481

OPEN HOUSE
FAIRLYN MANOR
415 LINDEN
Sat., Jan. 27
1:30 - 4:30
ESTATE SALE

As new 2-bedroom suite, 1½ baths, extra spacious rooms, built by a leading contractor. Fine location. See and compare $22,950.
ERIC HUGHES 385-3435 ANYTIME
P. R. BROWN AND SONS LTD.

MARKET COURT TOWNHOUSES

MARKET STREET
OFF QUADRA
PRICED FROM $19,800
OPEN DAILY
SAT.-SUN. 1-5 P.M.

Attractive homes in a pleasantly landscaped setting close to parks, schools, low down payment. Trades considered.
KRIEGER, STRICKER AND CO. LIMITED
Mr. Feka — 383-1542

OWN YOUR OWN!
CHEAPER THAN RENTING
SIDNEY COURT TOWNHOUSES
$500 DOWN
IMMEDIATE POSSESSION

2 or 3 bedroom units. Priced from $18,200 to $19,700 with range, fridge, carpets and drapes included. Excellent financing available. Call J. A. Henderson Realty, 385-9741.

PARKSIDE PLACE, TILLICUM. Burnside. 3-bedroom townhouse homes from $16,900 at $845 down. 2-bedroom apartmenthomes from $13,800 at $690 down. Close to shopping and all schools, private pool and playground. Large spacious suites. Appliances, self-contained laundry rooms. Shown by appointment only. Call Nacel Properties Ltd., 386-0070 (24 hours).

SIDNEY TOWNHOUSE
$17,900 with fridge, stove and drapes. W-W carpet 1½ bathrooms and 3 Bdrms. Compare to any others available and you will see true value here. Call GRAE LANGSTON, for details at 386-8596 or Island Pacific Realty Ltd. 388-6231.

ONE BEDROOM SUITE, DALLAS Road, no view, $18,000 cash. Evenings, 478-5206.

262 GARAGES FOR SALE, RENT OR WANTED

WANTED TO RENT GARAGE, vicinity Oak Bay High school. 592-6715.

WANTED TO RENT GARAGE (with lock). $5-$10. 477-2026 anytime.

WANTED: DRY GARAGE WITH lock, for storage. Call anytime. 384-5912.

DRY GARAGE WANTED FOR storage, daily access not required 592-9588.

WANTED TO RENT: ENCLOSED garage with power. 384-4616.

265 HOUSES WANTED TO BUY

WANT TO SELL?
Call me to discuss it. I have serious clients waiting to buy:
1—2-BR retirement home. Bsmt not important. James Bay or Fairfield or close to some water.
2—Oak Bay retirement. Must be only a few steps.
3—Colwood, 3-BR home, older with fireplace.
For professional service and a successful sale call Mrs. JUDY JOHNSON, Block Bros. Realty, 386-3231, 477-8418.

REQUIRED IMMEDIATELY
3-bedroom basement home. 1½ bathrooms, close to bus. Purchasers now in Motel from road at end of block. 3 bedrooms, 1½ bathrooms, utility room, fireplace, electric heating, small private garden with patio, private carport. Complete with stove, fridge, washer, dryer, w.w. carpet, drapes. Asking price $26,500. Phone 477-3007.

DO STAIRS BOTHER YOU?
This seafront suite has none, but it does have a fireplace, elegant dining room and top quality appliances. Only one year old. MLS.
Jim Bulloch 479-6054
W. J. Lindsay Ltd. 479-7111

PRIVATE. 3-BEDROOM TOWNhouse in 7-unit condominium. $19,500. 383-8308.

265 HOUSES WANTED TO BUY

WANTED

2 or 3 bedroom, full bsmt, bungalow urgently required in the James Bay or Fairfield area up to $27,000. Homeowners or Agents please call R. F. TILLYER, 477-8484 or OLYMPIC REALTY LTD., 385-5741.

Small Home

Urgently neededfor veteran. .4 acre.

IRENE VAN
384-9191, 386-8321 anytime
Homefinders, Wall & Redekop Realty Ltd.

HOUSES NEEDED

Do you want to sell? We are now enjoying a sellers' market for homes ranging up to $30,000-$35,000 bracket. To take advantage of this opportunity, LIST NOW. NO CAPITAL GAINS TAX ON YOUR PROFITS. Please call anytime
L. C. KNIGHT
383-4575 385-3435
P. R. BROWN AND SONS LTD.

WANTED
Mt. Tolmie-Mt. Douglas-Cordova Bay Area
2 or 3-bedroom, full-basement home. Should have a good-size lot with some privacy. Price between $28-$32,000. Possession should be 30 days. This is a bona fide request for a young couple with 2 girls. Please call G. L. "GERRY" LLOYD at 479-4105 or 477-1841. BLOCK BROS. REALTY LTD.

URGENT up to $25,000 cash, FROM RETIRED ENGLISH LADY, for CLEAN, 2 bedrooms, close in, early possession required. BEN GREIG, 388-6231 or

273 PROPERTY FOR SALE

THE MOST BEAUTIFUL 10 ACRES ON SALT SPRING ISLAND AND CAN YOU IMAGINE, ONLY $16,950. CAN BE FINANCED. MLS. A. KLENMAN 592-1121

592-1121. Town and Country Rlty.

TEACHERS—ATTENTION! BRING A HAMMER AND PAINT BRUSH
1192 YATES STREET.
With some creative thought and energy, this older 2-storey home near Central Junior High can be converted into a comfortable 8-room residence. However to restore it to original charm or to convert into 2 suites will require some work and money. Asking $29,000. MLS. Call now for details.
MRS. EMILY MARMO
477-5720 385-2111
MONTREAL TRUST

BRENTWOOD $20,000
Build now—subdivide later. 1.14 acres on water, hydro and sewer. Future development for lots possible. Terms available. By owner, 383-9493

LARGE LOT, ON WEST SAANICH Rd. Approx. ½ mile from Royal Oak Shopping Centre, 479-1429.

274 PROPERTY WANTED

CASH
For property in the Greater Victoria area including Colwood and Metchosin. 386-6191 anytime.
KASAPI CONSTRUCTION

YOUNG MARRIED COUPLE want to provide good home for 2-5 acre on Saanich Peninsula. Can you help us, or can we help you? 658-5451.

R. H. C. LTD. NEEDS
An apartment site for 30 to 50 suites. Phone Dickie Agencies Ltd. 919 Fort, 382-7822.

VICKERY AND SONS LTD.
Lots or acreage in any area.
592-6149 592-6622

WANTED: BUILDING LOT, IN Saanich, city or Oak Bay. 477-3689 after 6 p.m.

APARTMENT SITE WANTED. Gilmour Construction. 652-2322.

½-ACRE LOT, COBBLE HILL area. Victoria Press, Box 66.

BUILDING LOT, ON SEWER, wanted for cash. 383-5101.

DUPLEX LOT, ABOUT 80' MINIMUM front. 477-8458 after 6.

280 ACREAGE FOR SALE AND WANTED

MALAHAT ACREAGE
15 miles from Victoria on TCH, 8 acres with 700 feet of highway frontage. This treed, level view property is adjacent to established tourist facilities and offers the best commercial site on the Malahat today. Licensed water supply, power and phone, besides a four roomed cottage. Priced at $35,000. For details contact Walt Hearn 743-5525 or evenings 743-2479.
Malahat Realty Ltd.
Box 40 Mill Bay

ATTENTION!
Horse Lovers!
Central Saanich
(A) 10 acres, partly treed, gentle sloping land, over 500' road frontage, piped water. Price $55,000 —Terms.
(B) 7 acres, mostly cleared level land, panoramic views. Price, $39,500 — Terms.
385-3435 Al Vickers 652-2266
P. R. Brown and Sons Ltd.

DOWN A COUNTRY LANE
A quiet area of Central Saanich protected from the possibility of subdivision. 20 acres in two 10-acre parcels. The front third of each parcel is cleared and the road side planted in young poplar and lilac trees. The treed back portion slopes toward Woodwyn Farm. One parcel has a ¾ acre pond with a sandy play area. Each parcel may be purchased for $41,500. On terms. Call Simon Flett, 385-2471 or 592-7451, Johnston and Co. Ltd.

CAN YOU IMAGINE!
A horse lovers paradise to feature a race track, show ring, indoor arena, trail paths, community barn.
We want 50 participants in a proposed sub-divided acre and a half properties (at a price the low income can afford) to plan their equestrian grounds. This will be the only planned sub-division designed for horse lovers.
Please no triflers. Write Victoria Press Box 106 for information and plans

4.5 ACRES
Located on a quiet street just north of Ladysmith on the road to Cedar. This fine level acreage offers an excellent building site or tremendous potential as a holding property. Approximately 1 acre cleared, balance covered with fir, cedar, and dogwood trees. Full price only $10,000 with excellent terms. MLS.
JOHN BUNYAN
388-4271 477-4513
J. H. Whittome and Co. Ltd.

17.24 ACRES
Virgin Woods
High, arable, extremely attractive woodland within minutes of downtown. Subdividable into minimum 5-acre parcels. One of the best acreages on the market. Good holding property. Terms available to asking price of $55,000. MLS. To view, call BILL HORAN 477-1287 or D. F. HANLEY AGENCIES LTD. 385-7761.

ON HI-WAY AND BY-WAY
SIDNEY BORDER
2 1-3 ac., cleared, level. Now zoned residential incl. church, resthome, etc., on Pat Bay Highway and McDonald Park Road. Ideal for sales lot after rezoning.
ONLY $23,000
656-4000 K. Drost 656-2427
SAANICH PENINSULA PROPERTIES LTD.
SIDNEY, B.C.

"ON A CLEAR DAY YOU CAN SEE FOREVER"
— 10.34 Acres —
Beautiful views
"Sea — Mountains — Forest"
On a paved road, 17 miles from Victoria. $25,000 with 10 per cent down. Easy-easy terms.
479-4084

9.015 Acres — Central Saanich. Choice quiet location. 433 ft. frontage on Haldon Road. City water and power. Secluded — Natural outdoor living. Direct access to prime horseback riding trails. The LAND alone is an EXCELLENT INVESTMENT. Priced at $44,000. Call Ken Jensen 386-7545 — 592-9079. Island Home Ltd.

55 ACRES
Where can you find land so cheap. Prime holding property. Just over $3000 per acre. Water available. Call to view (Mrs.) Pat Forbes, 479-3563, 477-1841. Block Bros. Realty.

CASH
For property in the Greater Victoria area including Colwood and Metchosin. 386-6191 anytime.
KASAPI CONSTRUCTION

ACREAGE
All cleared 8½ acres north Saanich. 500' road frontage. $78,500. Call Wilf Davies, 479-5648 or 388-6231. Island Pacific Realty.

ACREAGE FOR SALE?
Large or small, with or without home, building lots, etc. Call GEORGE CHAN, the specialist in Land, 386-2955, Mayfair Realty.

APARTMENT-MOTEL, COMMERCIAL sites and sub-dividable land required. Contact Dundurn Developments Ltd. 382-2713.

APPROXIMATELY 15 ACRES Malahat, near Spectacle Lake provincial park. Offers invited. 743-2958.

285 UP-ISLAND PROPERTIES

NANAIMO
WAREHOUSE OFFICE PLUS ATTRACTIVE HOME
Island highway just south of Nanaimo, 1 acre, 450 feet on highway and on trackage, 4000 square foot warehouse, concrete floor A-O heat, heavy wiring, $40,000.00. CALL E. SCOTT, 753-2481, H. J. W. EVANS LIMITED.

285 UP-ISLAND PROPERTIES

Western HOMES Ltd.
817 FORT ST. 382-2157

TROUT FISHING
In your own stream and candle making in your own LOG CABIN while your cattle fatten in the huge new LOAFING SHED out in the MEADOW. If this is your thing the 20 ACRES we offer will be the fulfillment of a DREAM. MLS.
Asking Only $49,500
With Possible Terms
TRY
$500
DOWN
Owner will carry
To good covenant
Gently sloping building lot beside beautiful Shawnigan Lake. Near Public Beach, Government Wharf, and direct public transportation link to Victoria. Only a "stone's throw" to the village!
Great for cottage or year 'round home, it's your choice! Municipal water available. Asking $5,500. MLS. DON'T DELAY, SEE THIS BARGAIN TODAY!

1.64 ACRES
SPECTACULAR VALLEY VIEWS! Mostly cleared rolling lands. Excellent for horses! Adjacent to proposed indoor riding arena. This in the prime lot originally chosen by one of the developers for a home site. Available now! MLS. $9,800.
JACK DAVIS
JOHN THOMSON
382-2157 (24 hrs.)

25 ACRES
Beautiful valley view — high location — entrance from Trans Canada Highway. Cleared with fringe of trees on property. Located 6 miles south of Duncan. Full price $55,000.

13.55 ACRES
Nearly 1,000 feet on Trans Canada Highway — also side road frontage. Trees border fence line, the rest pasture land. Full price $49,900.

UNIQUE HOME 2.33 ACRES
Beautiful and different is this 2-year-old, 2 bedroom, 2 -bathroom home. Living room has circular fireplace, dining area, full basement, hot water heating, workshop wired for kiln, garage, PLUS cottage renting for $100 month PLUS large greenhouse, patios, etc. Fanastic valley views. Asking $55,000. For more information on these properties call DOROTHY WHITTAKER 748-8105 or 748-1169.
CANADA PERMANENT TRUST
150 Station St.
DUNCAN, B.C.

VANCOUVER ISLAND BUY LAND
$35 Down — $35 Monthly
Price $3,700—$6,500
OCEAN VIEW — TREES
RETIREMENT — RECREATION — INVESTMENT
For just $35 monthly, you can invest in choice property located just north of Nanaimo. Lots of trees, Fir, Maple and Cedar. Spectacular ocean view across Georgia Straits to snowcapped mainland mountains. Paved roads, piped water. Close to beach, salmon fishing, clam digging etc. Invest in land today and watch the value go up each year.
For brochures and information, contact Peter Kloosterboer — personally, c-o NANAIMO REALTY CO. LTD., Box 518, Nanaimo, B.C., or phone 754-2311 or eves. 758-7771.

MILL BAY
VIEW PROPERTY
1.67 ACRES on Whiskey Point Road. Excellent view property, gently sloping toward the ocean, 170 ft. road frontage, nicely treed with mature trees, secluded quiet area. Sea access at end of road. An excellent buy at only $10,000. Build your dream home on this. Please phone Ron Phillips at 746-6135 or 746-5890 eves.
G. K. SCHMIDT REALTY LTD.
470 TRANS CANADA HIGHWAY
DUNCAN, B.C.

COMMERCIAL
Modern 19 unit motel some with kitchens, plus large owner's suite, situated on one and one-half landscaped acres in Duncan. A prime location with 538' frontage on T.C. highway. Presently showing a good return on investment. An ideal family operation. Ample expansion room for more units, restaurant, etc. Owner leaving area. Full price $220,000 with one third down. Contact Les Stahnke at Whittome's, 68 Station Street, Duncan, phone 746-6161, evenings 748-9817.

COLUMBIA BEACH
Waterfront and View Lots
Parksville-Qualicum
M. G. ZORKIN CO.
Box 99 Nanaimo (604) 753-3461

DOLPHIN BEACH
Beautiful but rugged ¾ acre lot with unobstructed view of ocean and small islands. Close enough to beach to hear the waves. $8,000. Contact Mrs. Ackerman, Block Bros. Realty, P.O. Box 1000, Parksville. 248-6115 or eves. 468-7215.

MILL BAY — SEAVIEW
Artistic 2-bedroom home, landscaped half acre, garage, greenhouse, fence, $29,000. Terms. Cash offer ? 743-2506.

290 FARMS FOR SALE and WANTED

WOULD YOU LIKE A LITTLE FARM?
Give up that Ho-Hum, stuffy, cabbage-smelling apartment rabbit warren, and breathe the clean smelling ozone (pleasantly horse manure tainted) of the Royal Oak countryside. 3½ acres of pretty little farm. Raise a steer or two and keep some kitchen hens. 9-year-old, 3-bedroom home in excellent condition. Large outbuilding would be a good barn. Don't spend your retirement in a Women's Lib jail, move to this little farm and invite her to join you. (She will love it!). Asking $46,500.
Call MR. STOTHERS
386-1341 or 658-5285.
A. E. LePage Western Ltd.,
1686 Hillside Avenue.

293 GULF ISLANDS PROPERTIES

HALF ACRE WATERFRONT RECREATION PRIVACY RETIREMENT INVESTMENT
Just 30 minutes south of Nanaimo, yet offering all the privacy that nature can provide. Coho Coves Estates on B.C.'s famous Gulf Islands, offers ½ to 1 acre choice lots with beach access and free moorage for only $25.00 down and $25.00 per month. Only $2,500 buys a park lot with the whispering pines and the tang of the sea. Fish from your doorstep on a half acre wooded waterfront lot for $64.00 down and $64.00 per month. Take the first step now! For brochures and information contact Glen Galloway, c-o Nanaimo Realty Co. Ltd., Box 518, Nanaimo or phone 754-2311 or eves. 758-5537.

200 COW DAIRY FARM FOR RENT
Fully equipped, new milking parlour, 10 acres of land, 2 modern houses. Also 200 adjoining acres of level productive land for rent. 2700 lb. quota for sale. A real opportunity to start in the dairy industry with no capital investment. Victoria Press Box 106.

SOUTH PENDER ISLAND. BEST climate in Canada. 1 acre seafront properties, southern exposure, magnificent views and trees, adjacent Bedwell Harbor, good salmon fishing, golf, excellent ferry service Victoria and Vancouver. Larger properties if wanted. $18,500 up. Phone owner, Craddock, 386-1312.

293 GULF ISLANDS PROPERTIES

SALT SPRING ISLAND
29.5 Acres of waterfront property facing North and East to the Gulf Islands. Older type three bedroom home, outbuildings and many fruit trees. Approximately six acres in meadow and the balance in Evergreens. Three Roads lead to the property. This could very well be the piece of British Columbia you have wanted.
Priced at $125,000
Call your Ganges Representative
JOHN WATSON
537-2177
A. E. LePage Western Ltd.

SALT SPRING ISLAND
Two bedroom home with large kitchen, living room with fireplace, 4 pce. bathroom and one acre of land with Valley Views. Enjoy the secluded atmosphere of Beaver Point Rd. Well priced at $23,000. Call your Ganges Representative
JOHN WATSON
537-2177
A. E. LePage Western Ltd.

HOW TO WRITE A GOOD CLASSIFIED ACTION AD

1—IT'S BEST to start your ad with the name of the article or service you have to offer. If you have an apartment, room, etc, for rent, or property for sale; start your ad with the location.

2—BE CLEAR. Readers respond more quickly and favorably when given complete, definite information. Always include the price in your advertisement. Don't allow the reader to speculate.

3—MAKE IT EASY for the reader-prospect to reach you. Always give your telephone number or your name and address. If you do not have regular hours, state a preferred time for the prospect to get in touch with you.

4—PLAY SAFE. You get the greatest reader attention by using consecutive insertions. A six-day order is best and costs less, and you can, of course, stop your ad as soon as you get the results you want. You pay only for the days your ad appeared. Lower yearly rates are available to those who wish to keep their services or products before the public every day.

5—PLACE YOURSELF in the reader's position and ask yourself what you want to know about your offer. The answer you give will make a good Want Ad.

6—GIVE YOUR PROSPECT every inducement you can with good copy. Classified action ad readers have the money and are already interested in buying the merchandise or service you have to offer; the details and information you give are the most important.

7—WANT ADS THAT FAIL TO bring the desired results do so usually, not through a lack of readership, but because they are poorly worded or contain inadequate information.

8—TO PLACE YOUR AD, call 386-2121, your direct line number to fast Want Ad action. A courteous, efficient ad-visor will be glad to help you word and place your order. And remember, Classified Action Ads afford you the most complete coverage. Telephones are open 8:00 a.m. to 8:00 p.m. for you daily, Monday through Saturday call.

386-2121

TENDERS FOR BRASS AND GALVANIZED PIPE FITTINGS
Sealed tenders for the supply and delivery of brass and galvanized pipe fittings will be accepted by the District up to 12:00 noon, February 5th, 1973.
The lowest or any tender not necessarily accepted.
Greater Victoria Water District,
479 Island Highway,
Victoria, B.C.

TENDERS FOR CASTINGS
Sealed tenders for the supply and delivery of 46 cast steel, machined and faced and drilled fittings will be accepted by the District up to 11:00 a.m., Friday, February 16, 1973.
The lowest or any tender not necessarily accepted.
Greater Victoria Water District,
479 Island Highway,
Victoria, B.C.

IN THE SUPREME COURT OF ONTARIO
NOTICE OF HEARING
BETWEEN:
CLARA MARIE ROSE
Petitioner
— and —
ROBERT BRUCE ROSE
Respondent,
TO: ROBERT BRUCE ROSE, of the City of Victoria, Province of British Columbia.
TAKE NOTICE that this proceeding was set down on the 7th day of November, 1972, for hearing in the County of Norfolk at a Matrimonial Causes Sittings.
AND TAKE NOTICE that you may ascertain the sittings for which this proceeding was set down from the Local Registrar of this Court at Simcoe, Ontario.
AND FURTHER TAKE NOTICE that if this proceeding is not heard at such sittings the same may be heard at a subsequent sittings without further notice to you.
DELIVERED at Simcoe, Ontario this 12th day of January, 1973 by SHEPPARD, SHEPPARD & SHEPPARD, Barristers & Solicitors, 97 Court Street, Simcoe, Ontario.

OFFERS FOR AIRCRAFT DE-ICING EQUIPMENT
OFFERS, plainly marked on the envelope "Offers on P.T. No. 159" will be received by the undersigned up to 5:00 p.m. February 13, 1973, for the following located "as is and where is" at the Victoria International Airport, Sidney, British Columbia.
1 set of Grumman Turbo Goose (G21) (McKinnon conversion) 21S De-Icer Boots (18 p.s.i.g.) (manufactured by B. F. Goodrich Co.)
1 No. 21S-V-2149-1-1 (L-H) Nacelle to landing light.
1 No. 21S-2149-1-2 (R-H) Nacelle to landing light.
2 No. 21S-2149-2-1 landing light to tip.
2 No. 21S-2149-3-1 Horizontal stabilizer.
1 No. 21S-2149-4-1 Vertical Fin.
Plus the following accessories:
1 No. 3D1871-01 Distributor valve.
1 No. 3D1871-01A Regulator valve.
1 No. 3D1906-01 Timer.
To view or for further information contact Mr. J. Jameson, Supervisor of Aircraft Maintenance, No. 1 Hangar, Victoria International Airport, Sidney, B.C., Telephone 656-2331.
The highest or any offer will not necessarily be accepted, but the bearer of a successful bid will be required to pay the 5% S.S. Tax.
Offers must be accompanied by a certified cheque or money order made payable to the Minister of Finance for 10% of the bid. If the successful bidder subsequently withdraws his offer, the 10% payment shall be liable to forfeiture.
T. L. Vardy, Chairman,
Purchasing Commission,
Parliament Buildings,
Victoria, British Columbia.

High Rate of Austrian Suicides Provides Authorities New Poser

WASHINGTON POST

VIENNA — In a village in rural Austria shortly before Christmas, a middle-aged policeman, after an argument with his wife, put on his full-dress uniform, went to a railroad crossing and stood stiffly at attention in the middle of the track as a train crashed into him.

A few days later, a woman in a Vienna hospital, there because she had tried to kill herself, broke out of a restraining bed, forced open a window and leaped to her death. She was 90 years old.

Behind its lilting facade of Strauss operettes, Alpine chalets and coffee houses, Austria is a nation of people who kill themselves.

In 1971, as in almost every year since the Second World War, Austria led the Western world in suicides, with rate twice that of the United States. The International Society for Prevention of Suicide, an organization with 40 member nations, is based in Vienna.

Until this year, the Austrian government officially ignored the puzzling and disturbing phenomenon. Now, alarmed at the consistently high number of suicides in an era in which the standard of living has improved, the government has committed itself to studying the preventing self-inflicted death.

"For the first time," a leading Austrian psychiatrist said, "the state has obligated itself to active co-operation in the prevention of sucide and has proclamed the psychic make-up to its citizenry to be a public health problem."

The best-selling book in Austria has been a study of a suicide, and Has Profil, Austria's leading magazine of politics and the arts, examined the problem in a cover story.

The book, Sorrow Beyond Dreams by Peter Handke, 30 one of Austria's most successful young playwrights and novelists, deals poignantly with the suicide a year ago of Handke's mother and with the stultifying social conditions that contriubted to it.

An indication of the broad acceptance of Handke's message came last month when a Viennese newspaper asked prominent Austrians to recommend a book as a Christmas gift. Despite its theme, several — including Chancellor Bruno Kreisky — recommended Handke's book.

In 1971, Austria recorded 1,694 suicides, about 23 per 100,000 inhabitants. Only Hungary among European nations, reported a higher rate, 29 per 100,000. The U.S. rate was slightly over 11. Yearly since the Second World War, Austria has recorded between 1,600 and 1,700 suicides.

While this suggests handy explanations rooted in geography, climate or heritage, none has emerged in the few studies of suicides done by scientists in the three nations. And in politics at least, Austria has had little in common with its two neighbors since 1955, when it achieved its postwar independence.

Many Austrians kill themselves without leaving notes, a circumstance that makes it difficult to pinpoint causes. In Vienne in 1970, for example, there were 416 suicides recorded: for 250 of them no motive could be determined.

In 1968, teams of researchers in Austria and the U.S. made a comparative study of self-inflicted deaths in Vienna and Los Angeles, which both have suicide rates above their national averages. This study, based largely on extensive interviews with survivors and acquaintances, indicated that the Viennese had suffered much more from loneliness, alienation from society and boredom — all supposedly characteristics of American's impersonal urban life.

This loneliness exists despite Austria's achievement, under a Socialist government, of cradle-to-grave care by the state, with community housing and an array of social programs for all ages.

For years the only systematic program of suicide prevention and treatment of attempted suicides in Austria has been carried out by the Vienna branch of Caritas, the international Catholic charity.

The government officially ignored the problem, except to commit especially difficult cases to mental institutions and to register, with police documents, persons who had attempted or threatened suicide. This registration complicated efforts to get driver's licences and jobs, although attempted suicide has been been a crime in Austria since 1851.

In his budget for this year, Chancellor Kreisky has designated 250,000 dollars to begin an institute for prevention of suicides. Eventually, centers in each of the nine Austrian provinces are envisioned.

Vienna's first suicide of 1973 grew out of a lover's triangle — but with a twist that indicates the degree to which suicide is taken for granted in Austria.

The wife of a young policeman fell in love with the policeman's best friend. To assure his wife's happiness, the policeman agreed to a divorce. Then, without explanation, he left the house for what later turned out to be a police meeting.

The wife and best friend looked for the policeman to thank him. When they couldn't find him, the friend assumed he had killed himself. So he walked into an adjoining room and, with the policeman's gun, the friend shot himself.

A LASTING MEMENTO OF U.S. PRESENCE

By RICHARD BLYSTONE

SAIGON (AP) — Girls in snack bars wear Rolling Stones T-shirts. A slender young man speaks English like a Pentagon memo. A middle-aged woman drives a bulldozer. A rice farmer watches cowboy movies on television.

All this and more since the Americans came.

It has been a blitz. One year there were 16,000 Americans. Four years later, there were more than half a million—10 times as many as the French colonialists ever numbered.

The Americans paid a week's wages for a taxi ride, built an airport in two weeks and blasted an acre of jungle into compost on the chance of killing one Viet Cong. A Vietnamese could make a fortune just picking up after them.

"With the French, it was an infiltration system," says a Vietnamese professor, "with the Americans, a shock treatment."

Most of the Americans have gone, but South Vietnam still is reeling. A society that was once simple and orderly has grown new classes and new appetites.

The U.S. military needed people to wash clothes and lug boxes, so it hired them. U.S. agencies and contractors needed people to type, lay bricks, cook and fix air conditioners, so they trained them. The Americans needed Vietnamese experts for "nation building," so they sent them to school.

To keep inflation down and morale up, television sets, wrist watches and a million motorbikes were imported to sop up the income dollars.

English has supplanted French, as the most popular foreign language in secondary schools. Employment of Vietnamese in the "U.S. sector" peaked at more than 160,000 in 1969. The average employee of the Americans earned two to four times the average income.

GRAFT FLOURISHES

Civil servants rely on graft and military men on black marketeering to provide luxuries. No government program has succeeded in stopping them.

The war displaced an estimated seven million South Vietnamese at one time or another and started a great migration to the cities. Officials hoped that, when peace came, the uprooted would drift back to the land, but they have not done so.

Nguyen Van Anh, vice-minister of national planning and development, foresees an even greater influx into the cities as South Vietnam's million-man armed forces are demobilized.

It is not all bad, says Anh, because, "by bringing people into the army, we have given them a glimpse of the world outside their villages and we have opened their minds. Without the war, this process might have taken most of a century."

The war also has had an incalculable impact on the Vietnamese family. Children have grown up with fathers gone. Working wives frequently earn more than soldier husbands.

The draft and the high cost of setting up housekeeping caused registered marriages in Saigon to drop although the city was growing.

Hundreds of women have paid a month's salary or more for cosmetic surgeons to sew Caucasian-style folds into their eyelids or make their noses thinner and straighter.

Much recent Vietnamese architecture shows no relationship to tradition. New homes are ornamented with cement parabolas or triangles, and Chinese discipline.

American music is popular among Vietnamese teenagers, but it is not theirs. A people with every reason to sing the blues can't get the hang of the sound made by black Americans.

"The most significant of our shortcomings," an American official wrote recently, "has been that we have failed to provide a dream. . . . At no time have we attempted to tell the people what is at the end of the rainbow. What is the great aspiration which can make their suffering tolerable and their sacrifices worthwhile?"

At this point, many Vietnamese seem not quite sure what they are and what they want to be.

Peace may put Vietnam's culture to its toughest test yet.

"The war has opened the people's minds, but it has had bad effects on young people," says Anh. "Live and love and die—that is their slogan. They don't want to think about building the future. They just want to live before they die."

Mrs. Irving Admits Hughes Fraud Guilt

ZURICH (AP) — Mrs. Clifford Irving has pleaded guilty to Swiss charges of helping her husband in the Howard Hughes autobiography fraud and will be sentenced March 8 by the Zurich Superior Court, her lawyer said Friday.

Peter Widmer, the lawyer, said the court was advised last month that she had "accepted" charges of fraud involving $650,000, counterfeiting, and use of falsified identity papers.

That carries the case to the Superior Court rather than before a jury. Sentence will be pronounced after statements from prosection and defence. No witnesses will be heard.

Mrs. Irving will travel to Zurich for sentencing. She now is on the Spanish island of Ibiza, where she was allowed by Swiss authorities to join her husband, Widmer said.

Last September, Mrs. Irving, a Swiss citizen by birth, surrendered to authorities at Zurich after having served two months in a New York jail for complicity in connection with the Hughes book.

Her husband caught international attention when he attempted to sell a manuscript purported to be an autobiography of Hughes, the American millionaire recluse. Irving was accused of falsely claiming that Hughes collaborated in the manuscript, and the legal proceedings against the American writer and his wife resulted.

Swiss authorities charged Mrs. Irving with fraud and forgery for cashing cheques given by the McGraw-Hill publishing firm to her husband for Hughes.

Industrialist Home Again

PAMPLONA, Spain (AP) — Wealthy industrialist Felipe Huarte was safe at home today after being released by Basque guerrillas who had held him for 10 days.

The guerrillas were reported to have received $793,000 ransom for Huarte's release, plus the rehiring of 114 dismissed workers from one of Huarte's Pamplona plants and benefits for 145 workers there.

Toronto Airport Fogged-In

TORONTO (CP) — Planes began leaving and arriving at Toronto International Airport by mid-morning today after a "surpise fog" shut down operations Friday.

An Air Canada spokesman said the airline was concentrating at first on transcontinental, Atlantic provinces and long-haul flights to the south.

As conditions improved, it would work in more local and regional flights.

Objection Noted

SAINT DIZIER, France (Reuter) — A mother of 10 here was so enraged when her husband tried to buy a second car that she shot him in the leg to make sure he could do no more driving.

DOGS RUNNING BIG GAME
OWNERS OF DOGS TAKE NOTICE

From January 29th, 1973 to June 30th, 1973 On That Part Of Vancouver Island Lying South Of The Renfrew Rd. And Mill Bay Rd. And On The Gulf Islands Any Conservation Officer Or Constable Without Liability, May Destroy Any Dog Found Running At Large And Harassing Big Game.

By Authority of
Wildlife Act
Section 19.

CORPORATION OF THE TOWNSHIP OF ESQUIMALT
NOTICE OF PUBLIC HEARING
PROPOSED ZONING AMENDMENTS

NOTICE IS HEREBY GIVEN that all persons who deem their interest in property affected by the following proposed Zoning By-law Amendments will be afforded an opportunity to be heard before the Municipal Council on the matters contained therein at a Public Hearing to be held in the Council Chamber, Esquimalt Municipal Hall, 1229 Esquimalt Road on MONDAY, FEBRUARY 5TH, 1973, commencing at 7:00 P.M.

(a) Zoning By-law 1957, Amendment (No. 90), 1973, to rezone that part of Lot 1, Esquimalt District Plan 1258, Section 10, lying to the west of the northerly production of the easterly boundary of Lot 17, Block B, Esquimalt District Plan 193 excepting the westerly 50 feet of the said Lot 1 (929 Arm Street) from "R-2 TWO FAMILY" to "R-3 MULTIPLE DWELLING".

(b) Zoning By-law 1957, Amendment (No. 91), 1973 provides for the repeal of Sections 1.16.2 and 8.7, and the substitution thereof as follows:

1.16.2 "Parking Unit" shall mean an area with adequate vehicular ingress from and egress to a public thoroughfare, and dimensions of not less than eight feet wide and eighteen feet long where parallel parking is required the parking units shall be twenty-two feet long.

8.7 Notwithstanding anything herein contained (a) no building shall be erected on Esquimalt Road nearer than ten (10) feet from the property lines abutting on Esquimalt Road; and

(b) no building shall be erected on Admirals Road or Constance Avenue nearer than five (5) feet from the property lines abutting on Admirals Road and Constance Avenue respectively.

(c) Zoning By-law 1957, Amendment (No. 92), 1973, for the rezoning from "COMMERCIAL" to "R-3 MULTIPLE DWELLING" of Lots 7, 8, 9, 10, 11, 32 and 33, Block D, Section 11, Esquimalt District Plan 292 (927, 929, 935 and 941 Esquimalt Road).

The proposed amending By-laws may be inspected at the office of the undersigned between the hours of 9:00 a.m. and 5:00 p.m. on any week day except Saturday.

Dated at Esquimalt, British Columbia, this 23rd day of January, 1973.

G. Merz,
Municipal Clerk.

THE TRADERS
NEW AND USED FURNITURE AND APPLIANCES
AUCTION

Appliances, Color TVs, Black and White TVs, 3-way Combinations, Beds, Rugs, Carpets, Books, Dishes, Tables, Toasters, Tools, Hide-a-Beds, Pictures, New Color TVs.

SPANISH DINING ROOM SUITE
Includes: Large china cabinet with light, extension table, 2 ladder-back chairs, 4 side chairs.

Freezer, Dryer, Chesterfield Suites, Chairs, Bedroom Suites, Chests, Bookshelves, Cupboards, Desk, Cabinets, Wardrobes, China Cabinets, Loveseats, Washers, Ranges, Refrigerator, Glass China Bits and Pieces, Silver Tea Service, and many other Silver pieces.

DELUXE BEDROOM SUITES
Spanish or French Provincial with Sealy Posturepedic Queen Size Unit.

Terms: Cash and Carry, Where Is, As Is.
Auction Wed. Night, Jan. 31, 7 p.m.
Open for viewing Tues. and Wed., Noon to 5 p.m.

VICTORIA'S LARGEST FURNITURE VALUE CENTRE
THE TRADERS
Open Nightly Till 9 P.M. — Ph. 388-6264
715 FINLAYSON

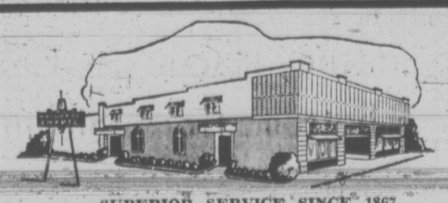

SUPERIOR SERVICE SINCE 1867

Member the Order of The Golden Rule

Hayward's DIRECTORS OF FUNERAL SERVICE

Reginald Hayward
Manager

734 Broughton St. Telephone 386-3505

Can one little, inexpensive Ad find success in the big Classified Section of the Victoria Daily Newspapers?

You bet it can!

Just take a look at the Classified Section today, or any day of the week, and you'll find hundreds of little, inexpensive ads — placed under their proper subject headings to make it easy for people to find and read.

They don't have to be big to get results, either. Otherwise, would we publish over a million individual ads every year?

They get results because readers know that Classified Ads can help them to solve every-day problems.

Your ad may be little in size, but don't worry about that. It'll get read, because when people are in the market for something special they'll scan the Classified Ads from top to bottom, from column to column, from page to page.

Your Instant Action Classified Ad in the Victoria Daily Newspapers consisting of 15 words for three consecutive days, costs only $3.60

During the three days, your message reaches virtually every family in the Victoria area as well as a considerable number up-island. You cannot find better value for your advertising dollar anywhere.

Whether you have a car to sell, an apartment to rent, a handyman to hire or a lost dog to locate . . . your chances of getting fast action are best with a Classified Ad in the Victoria Daily Newspapers.

It's easy to place your ad. Just pick up the phone and dial our direct Classified number —386-2121.

Victoria Daily Newspapers

There is Somewhere at End of Road

Perspectives and Prejudices

By REV. J. A. DAVIDSON

Gerald Healy's play, The Black Stranger, has its setting in Ireland in the famine days of 1846. During that time of severe economic depression many men were put to work building roads as part of a relief program.

One evening a young man, Michael, who has been working on the roads, comes home and, with dismay in his voice, says to his father, "They're makin' roads that lead to nowhere."

Do we not sometimes feel, and fear, that many of the roads we are building in our civilization lead to nowhere?

The road to international relations, over which hangs an ominous mushroom-shaped cloud, seems to peter out in a wilderness of crisis and mistrust and menace, a wilderness of war and threat of war.

The road of science and technology, despite all the marvels and conveniences we find along it, leads to a dark region in which every gift seems to carry with it an even greater menace. Environmental pollution, various kinds of congestion, techniques for the manipulation and control of persons—these we face on this road.

The road of industry and commerce leads to an impasse in which one part of the world suffers famine and deprivation and another part faces problems of excessive productive capacity.

T. S. Eliot expressed our painful predicament in these lines:

"O wretched generation of enlightened men,
Betrayed in the mazes of your ingenuities."

We are a generation caught in the mazes of our ingenuities, a generation in danger of being destroyed by circumstances which it has created.

C. P. Scott, the great editor who made The Manchester Guardian one of the world's most influential newspapers, once wrote this: "You could not say of a man anything worse than that he yielded to circumstances." Today we are terribly tempted to yield to the monstrously complicated circumstances of life.

The Jewish and Christian religious traditions have much in common, and nothing they have in common is more significant than the biblical principle that by the grace and love of God man can be raised above his circumstances. To put it another way, both Judaism and Christianity declare the essential meaningfulness of human life. And here is pointed up the great challenge and the great opportunity for committed Jews and Christians in our time.

It is one of the great biblical fundamentals that man, under God, can build roads that lead to somewhere.

BETTING RESULTS AND BEER TAKE THE PLACE OF HYMNS

By KEVIN DOYLE

LONDON (CP) — Just above the altar, where the hymn numbers should be, they're posting the results of the last race at Wincant.

And down at the communion rail, in a cloud of cigar smoke, garrulous bettors collect their winnings and shuffle off for a pint of bitter.

St. John's Church in Edinburgh, a carbon-black wedge of Victorian gothic in a row of undistinguished houses, has become a betting shop, going the way of a growing number of churches in Britain now being declared redundant.

Actually, St. John's is a bit of an embarrassment to the Church of Scotland. Officials explain it was originally sold to a furniture dealer but quickly changed hands.

Nevertheless, more and more churches are added every day to the list of redundancies and offered for sale or designated for some charitable use.

★ ★ ★

The main reason for the redundancies is rapidly-dropping church attendance. But there also is a shortage of clergy and fairly large numbers of the buildings are left vacant as rural populations shift toward urban areas.

Near Liverpool, a Methodist chapel now is a licensed men's club. A Fundamentalist tabernacle in Cambridge is a swinging centre for teeny-boppers.

In nearby Kent, Basil and Beryl Beeton have spent $25,000 to convert 500-year-old St. Dunstan's into a model home with drawing room, dining room, three bedrooms, enormous games room and study.

The cost of a church varies considerably but on average they sell for less than $10,000 for a moderately-sized building with no outstanding architectural features or history.

Of course, a "good graveyard" — in real estate jargon — with lots of crumbling tombstones and a ghost legend or two adds considerably to the selling price.

The Church of England has formally declared 154 churches redundant since 1969 and has another 150 in the pipeline. A spokesman said there is a "potentially redundant pool" of perhaps 3,000.

★ ★ ★

Demolition is a handy answer once "God gets notice to quit," as one jovial church official described redundancy notices. But it's no answer at all if a church is considered national treasure and conservation groups get involved.

A high proportion of the more highly prized abandoned churches are in London and Edinburgh. Trinity Church in Southwark, London, for example, distinguished for its architecture and statue of King Alfred, now has been proposed as a rehearsal centre for orchestras fairly unlikely and for conversion into luxury flats more probable.

The handsome Episcopal church in Edinburgh's York Place, where Sir Walter Scott worshipped, has been redundant for 40 years and serves as a showroom for toilets and sanitary fixtures.

A kindly salesman will shift a bathtub or two to show you the plaque marking Sir Walter's pew.

A particularly large church in Manchester, restored in 1789, specializes in selling foreign cars and plenty of others are used as garages for which their large doors, high ceilings and strong floors make them ideal.

Oddly enough, as Protestant and, to a lesser extent Roman Catholic, leaders watch their church attendance plummetting, Moslems, Hindus and a number of new "pop religious sects" are looking for more space and placing bids on the redundancy list.

CITY AND DISTRICT CHURCHES

LUTHERAN

LUTHERAN CHURCH OF THE CROSS
Cedar Hill and Cedar Hill Crossroad
Alfred J. C. Johnson, Pastor, 477-3851
10:00 a.m.—Divine Worship Service
11:00 a.m.—Sunday School and Bible Class.
The Church Where Families Worship Together.
Evangelical Lutheran Church of Canada (E.L.C.C.—formerly A.L.C.)
Visitors Welcome

HOPE LUTHERAN CHURCH
MISSOURI SYNOD
1924 Carrick Street at Dean Avenue
The Rev. L. M. Carlson, Pastor, 592-2308
Sunday School and Bible Class 10:30 a.m.
Worship Service 11:00 a.m.
A Church of "The Lutheran Hour" and "This Is the Life"

GRACE LUTHERAN CHURCH (L.C.A.)
1273 Fort Street
(Across from Central Junior High)
Pastor: Rev. David H. Metzger
Church Phone: 383-5256
Organist: Mr. Jim Picken
10:00 a.m.—Sunday School
11:00 a.m.—Each Sunday Holy Communion
Bible Study: Wednesday, 10 a.m.
O Come Let Us Worship The Lord!

REDEEMER LUTHERAN CHURCH
Missouri Synod
Jenkins and Jacklin—Colwood-Langford Area
11:00 a.m.—Morning Worship

PEACE LUTHERAN CHURCH
2285 Weiler Avenue, Sidney
9:00 a.m.—Morning Worship
Rev. R. Koch, 383-7077

GOOD SHEPHERD LUTHERAN CHURCH
2815 Cedar Hill Road
Rev. Fred Knebel, Pastor
10 a.m.—English Service
11 a.m.—German Service
11 a.m.—Sunday School

CHRIST LUTHERAN CHURCH OF THE REFORMATION
Worshipping at McCall's Chapel
Johnson and Vancouver Streets
Victoria, B.C.
Pastor, R. C. Nast
Worship and Sunday School at 10 a.m.

CHURCH OF CHRIST

CHURCH OF CHRIST
3460 Shelbourne Street
Bible Classes, 9:45 a.m.
Morning Worship, 11:00 a.m.
Evening Worship, 7:00 p.m.
479-4319 — 477-6469

UNITARIAN

UNITARIAN CHURCH OF VICTORIA
106 Superior Street
10:30 a.m.—Rev. Richard Norsworthy.
"Of Endless Agitation and the Yes and No of Faith"
8:00 p.m.—Fireside Hour
Everyone Welcome

GOSPEL CHAPELS

ROSS BAY GOSPEL HALL
May and Joseph Sts.
SUNDAY
9:30 a.m.—Breaking of Bread
11:30 a.m.—Sunday School and Family Bible Hour
7:00 p.m.—Gospel Meeting
Followed by Baptismal Service. Speaker at both meetings, Mr. Matthew Pollock.
TUESDAY
7:45 p.m.—Prayer and Ministry. Speaker: Mr. Pollock.

OAKLANDS CHAPEL
Fernwood and Cedar Hill Road
Sunday—
9:30 a.m.—Breaking of Bread
11:15 a.m.—Family Bible Hour
Speaker: Mr. Alex Sutherland, Missionary to Guyana.
7:00 p.m.—Evening Service:
Speaker: Alex Sutherland.
Thursday—
8:00 p.m.—Prayer and Bible Study

VICTORIA GOSPEL CHAPEL
935 Pandora Avenue
Sunday—
9:30 a.m.—Worship and Breaking of Bread
11:15 a.m.—Family Bible Hour
Speaker: Mr. Cleveland.
7:00 p.m.—Gospel Meeting
Speaker: Mr. David Miller.
Wednesday—
8:00 p.m.—Prayer and Bible Study

SPIRITUALIST

VICTORIA CENTRE OF PSYCHIC SCIENCE
819 Fort Street
Fellowship: Sundays 11 - 12:30 p.m.
Healing: Mondays 7 - 9 p.m.
January 28—
Rev. R. A. McEwan
Lecture and Psychic Demonstration
Children's Workshop during Fellowship

OPEN DOOR SPIRITUALIST CHURCH
1600 Cook
Sunday
7:00 p.m.—Rev. A. R. D. Robertson, assisted by Rev. E. Ralph.
Wednesday
8:00 p.m.—Healing
ATTEND THE FRIENDLY CHURCH

SOCIETY OF FRIENDS

SOCIETY OF FRIENDS
(Quakers)
MEETING FOR WORSHIP
SUNDAY, 11 A.M.
VISITORS WELCOME
1831 FERN STREET

EVANGELICAL FREE CHURCH

PARKDALE EVAN. FREE CHURCH
3281 Harriet Road 382-7331
SUNDAY
Sunday School—10:00 a.m.
Morning Worship—11:00 a.m.
Evening Worship—7:00 p.m.
Pastor, Carl Klassen
479-4431 384-3646
Everyone Welcome

ANGLICAN SERVICES
EPIPHANY IV

christ church cathedral
Quadra at Courtney
2 blocks behind The Empress
8:00—Holy Eucharist
9:30—Family Eucharist
Instruction: The Rev. W. R. Crockett
11:00—Mattins
Sermon: The Rev. W. R. Crockett
5:15—Family Eucharist
Instruction: The Dean
7:30—Evensong
Sermon: The Rev. R. C. Crawley
Weekdays
Mattins 9:00
Evensong 5:15
Holy Communion:
Tuesday, 11:00
Wednesday, 11:00
Thursday, 7:30
Friday, 12:

ST. JOHN'S
QUADRA AT MASON
8:00 a.m.—Holy Communion
9:30 a.m.—Family Communion Church School
11:00 a.m.—Matins
Sermon: Mr. David Fuller Vancouver School of Theology
(Nursery Facilities at 9:30 and 11:00 a.m.)
4:00 p.m.—Evensong
Sermon: Canon Grahame Baker
WEDNESDAY
8:00 p.m.—Recital for Flutes, Harpsichord and Organ
THURSDAY
10:30 a.m.—Holy Communion

ST. MARY'S
ELGIN ROAD
The Parish Church of Oak Bay
The Ven. Hywel J. Jones, L.Th.—Rector
8:30 a.m.—Holy Communion
9:30 a.m.—Family Eucharist
11:00 a.m.—Mattins
Preacher: Mr. Peter Parker of the Vancouver School of Theology
4:00 p.m.—Holy Communion
Sunday School: 11:00 a.m. All Depts.
Thursday:
10:30 a.m., Holy Communion

St. George the Martyr
Cadboro Bay and Maynard Roads
Charles Bishop, Rector
8:00 a.m.—Holy Communion
10:30 a.m.—A Special Service
"Preparation for Worship, Work and Ministry 1973"
Annual Congregational Meeting following the Service
10:30 a.m.—Boys' and Girls' Church in Chapel

ST. MATTHIAS
Richardson at Richmond Ave.
Rev. W. E. Greenhalgh, L.Th.—Rector
8:00 a.m.—Holy Communion
10:30 a.m.—Mattins, Church School, Nursery
Preacher: Dr. D. S. Catchpole
4:00 p.m.—Evensong
7:30 p.m.—Hymn Sing Service
THURSDAYS
10:30 a.m.—Holy Communion

ST. BARNABAS'
Belmont and Begbie
7:45 a.m.—Mattins, Holy Communion
10:30 a.m.—Sung Mass, Sermon
7:30 p.m.—Solemn Evensong
HOLY COMMUNION DAILY
Canon M. T. Page, M.A., Rector
384-2978

ST. SAVIOUR'S
Henry and Catherine St., Victoria West
Vicar: Rev. P. V. Atkinson
8:00 a.m.—Holy Communion
10:00 a.m.—Holy Eucharist
1st and 3rd
Mattins, 2nd and 4th

ST. PHILIP'S
Cor. Eastdowne and Neil
OAK BAY
Rector: The Rev. John Vickers
8:30 a.m.—Holy Communion
9:30 a.m.—Young Church Holy Communion
11:00 a.m.—Morning Prayer
Wednesday, January 31st
7:30 p.m.—Holy Communion

ST. LUKE'S
(Corner Cedar Hill and Cedar Hill X Road)
Rector: The Venerable C. E. F. Wolff
8:00 a.m.—Holy Communion
9:30 a.m.—Family Eucharist
11:00 a.m.—Morning Prayer
7:30 p.m.—Evensong

St. Michael and All Angels'
4733 West Saanich Road
8 a.m.—Holy Communion
11 a.m.—Mattins and Sunday School
Rev. W. J. Hill, Pastor
Rev. R. O. Wilkes, Assistant

ST. PAUL'S
1379 Esquimalt Road
8:30 a.m.—Holy Communion
10:30 a.m.—Mattins Church School

ST. PETER'S
St. Peter's Road at 3935 Quadra
8:30 a.m.—Holy Communion
10:30 a.m.—Morning Prayer
The Rector
Church School
1:30 p.m.—Confirmation Class
Wednesday, 10:30 a.m.—Eucharist
Rev. E. W. S. Gilbert, C.D., B.A., D.D.

ST. ALBAN'S
Ryan at Belmont
8:00 a.m.—Holy Communion
11:00 a.m.—Sunday School
11:00 a.m.—Holy Communion
7:30 p.m.—Evensong
Wed., 9:30 a.m.—Holy Communion
The Rev. F. W. Hayes

FIRST UNITED CHURCH
Quadra at Balmoral
11:00 a.m.
COMMUNION SERVICE
"SOLDIERS OF CHRIST"
Rev. Hugh M. Hunter
• Church School
7:30 p.m.
in the Chapel
"CELEBRATION IN SHARING"
The Communion of Life
Rev. R. A. Faris

METROPOLITAN UNITED CHURCH
Pandora at Quadra Street
"For a Closer Walk With God"
11:00 a.m.
"LOOKING BEFORE AND AFTER"
DR. A. E. KING
7:30 p.m.
YOUTH SERVICE
CHRISTIAN SPORTSMANSHIP
National Basketball Week

CENTENNIAL UNITED CHURCH
Gorge Road at David St.
Opp. Colony Motor Inn
Minister—Rev. John Travis
11:00 A.M.
"BEST AVOIDED"
Church School — All Depts.

HAWAII NIGHT
Wednesday, January 31
7:30 p.m.
Film Information
Everyone Welcome
Organist and Director of Music: Ian R. Westmacott, A.R.C.T.

ST. AIDAN'S UNITED CHURCH
Richmond at Cedar Hill X Road
University Area Church
Minister: Rev. J. Rae Allan
Music Director: Mrs. Vera Barclay
9:30 and 11:00 a.m.—MORNING WORSHIP
12:15 p.m.—Annual Congregational Meeting, Fellowship Hall—Pot Luck Luncheon
Nursery Provided
Sunday School Classes 9:30 and 11:00

Oak Bay United Church
Mitchell and Granite
Rev. Alexander Calder
Rev. D. B. Sparling, D.D.
Organist — R. W. Kroeger
Youth Leader — R. Fuller
10 a.m. Church Service
Sunday School
WE BUILD
Oak Bay Kiwanis in Attendance
Kiros and Hi C 7:30

FAIRFIELD UNITED CHURCH
Corner of Moss and Fairfield Road
Rev. H. W. Kerley, Ph.D.
Rev. R. H. Dobson, C.D., B.A.
Organist: I. A. N. Beadle, Mus. D.
11:00 a.m.—Guest Speaker:
Miss Janice Guthrie, B.A.

Belmont Ave. United
Belmont Ave. at Pembroke St.
Rev. Murray Henderson, B.A.
Phone 386-2624
11:00 a.m.—"Youth Sunday"
Senior and Junior Choirs
(Nursery for Tots)
"A Friendly Community Church"

CORDOVA BAY UNITED CHURCH
5166 Cordova Bay Road
9:45 a.m.—
"We Are One"
Rev. Franck Patterson, 477-6505

CADBORO BAY UNITED CHURCH
2625 ARBUTUS ROAD
10:00 a.m.—
"WHAT DOES A CHRISTIAN LOOK LIKE?"
DR. R. A. McLAREN

JAMES BAY UNITED
Corner Michigan and Menzies
11 a.m.—Worship Service and Sunday School
Rev. K. M. Wood

ST. CHRISTOPHER'S CHURCH
Carey Road at Tillicum
Family Worship, 9:30 a.m.
Sunday School, 9:30 a.m.
Rector:
The Rev. P. W. R. Isles

ST. MARK'S CHURCH
Town and Country
Boleskine Road
Family Service, 11:00 a.m.
Sunday School, 11:00 a.m.
Hymn Sing, 7:30 p.m.
Rector: The Rev. Peter Isles

A Warm Welcome for You at
GORDON HEAD PARISH CHURCH
Tyndall and San Juan Avenues
Anglican Church Service
8:00—Holy Communion
9:30—Family Eucharist
Rev. W. J. Lunny, 477-1422
United Church Service
11 a.m.
"We Are One"
Rev. Frank Patterson
477-6505

FREE METHODIST
1620 Cook
11:00 a.m. — 7:00 p.m.
PHILIP J. CALKINS
B.A., M.A.

THE CHURCH OF OUR LORD
Humboldt at Blanshard Street
11:00 a.m.—Morning Prayer
Rt. Rev. Gordon R. Stacey, D.D.
THE REFORMED EPISCOPAL CHURCH

CHRISTIAN SCIENCE
First Church of Christ, Scientist
(A branch of The Mother Church The First Church of Christ, Scientist, in Boston, Massachusetts)
Chambers Street and Pandora Avenue
Elevator Available
SUNDAY SERVICE
9:30 and 11:00 a.m.
Subject:
"TRUTH"
Sunday School 9:30-11 a.m.
Testimony Meeting Wed., 8 p.m.
FREE PUBLIC READING ROOM AND LENDING LIBRARY
1210 BROAD STREET
ALL ARE WELCOME
Christian Science Radio Series
'THE TRUTH THAT HEALS'
Sunday 8:45 a.m.
CFMS 98.5 mgs. Chan. 12 Cablevision

CHRISTIAN REFORMED
661 Agnes Street
Services at 10:30 and 7:00
SUNDAY SCHOOL at 9:30 and 10:30
Minister: Rev. Peter Wm. De Bruyne

CANADIAN CATHOLIC CHURCH
SHELBOURNE at KINGS
Non-Denominational
A SOUL HEALING MESSAGE
ORIGINAL CHRISTIAN DOCTRINE
Sunday Services: 11 a.m., 7:30 p.m.
Early Morning Prayers: 7:30 a.m.
Adventures in LIVING
Every Wednesday Evening at 8 o'Clock

SAANICH COMMUNITY CHURCH
1744 FELTHAM ROAD
Gordon Head Recreation Centre
10:00 a.m.—FAMILY WORSHIP
BIBLE CLASSES
G. L. Braun, Pastor—477-6111

NAZARENE
2571 Quadra Street
Rev. W. F. Bahan, Th.B., B.A.
Pastor
Sunday Services:
Sunday School—9:45 a.m.
Morning Worship—11:00 a.m.
Evening Worship—6:00 p.m.

CHRISTADELPHIAN
1396 McKenzie Ave.
Sunday School—9:30 a.m.
11:00 a.m.
Breaking of Bread
Lecture D.V.
7:30 p.m.
FAITH IN A FAITHLESS WORLD
G. DANGERFIELD

THE SALVATION ARMY
Citadel Corps—757 Pandora Avenue
Major and Mrs. Don McMillan, Corps Officers
11:00 a.m.
"FAITH FOR OUR TIMES"
7:00 p.m.
"PAID IN FULL"
9:45 a.m.
Sunday School and Bible Class

VICTORIA TRUTH CENTRE
Science of Thought
Dr. Emma M. Smiley, Minister
11:00 a.m.—
"ALL THINGS ARE READY, COME!"
7:30 p.m.
Rev. Chas. Glauser
"Programmed Happiness"
11:00 a.m.
Children's Church and Young People's Society
1201 Fort St. All Welcome

BRITISH ISRAEL WORLD FEDERATION
Canada
VICTORIA BRANCH
Public Meeting Sunday Afternoon, January 28th, 1973,
In the Dominion Hotel, Yates Street, at 3:00 p.m.
MRS. DOROTHY ABRAHAM
"WHAT IS GOING ON?"
Radio Broadcasts Every Sunday 10:00 a.m. and 10:15 a.m. on KARI (550)

North Douglas Pentecostal Tabernacle
Douglas at Canterbury
Pastor: Rev. Harold Pendray
9:45 a.m.—Sunday School
11:00 a.m.—'UNITY AND ORDER"
7:15 p.m.—"IS CHRISTIANITY DIVISIVE?"
EVERYBODY WELCOME

Trinity Christian Centre
Corner of Raynor and Fullerton, Phone 382-6421
Pastors—HARALD BREDESEN
MATHEW GEE
Sunday, 9:30 a.m.—Sunday School for all ages
11:00 a.m. Morning Worship
7:00 p.m. Charismatic Vesper Service
Wednesday and Friday—7:30 p.m. Teaching Ministry

APOSTOLIC
2303 DOWLER PLACE (Queen's and Blanshard)
Minister: John D. Francis
477-6070
382-7833
10:30 a.m. and 7 p.m.
"The impact of prayer is evident in the services, lives are being changed."
'A Church Where the Holy Spirit Is Welcome"

CATHOLIC CHURCH
ST. ANDREW'S CATHEDRAL
Blanshard at View
Saturday Evening Mass 5:00 p.m.
Sunday Masses 8:00, 9:30, 11:00 a.m., 12:30 noon and 5:00 p.m.
Weekday Masses 8:00 a.m. and 12:15 p.m.

TONITE 7:30 p.m. "THE BRETHREN"
at 2303 Dowler Place (Queen's and Blanshard)
SING OUT

FREE METHODIST
1620 Cook
11:00 a.m. — 7:00 p.m.
PHILIP J. CALKINS
B.A., M.A.

THE CHURCH OF OUR LORD
Humboldt at Blanshard Street
11:00 a.m.—Morning Prayer
Rt. Rev. Gordon R. Stacey, D.D.
THE REFORMED EPISCOPAL CHURCH

CHRISTIAN SCIENCE
First Church of Christ, Scientist
(A branch of The Mother Church The First Church of Christ, Scientist, in Boston, Massachusetts)
Chambers Street and Pandora Avenue
Elevator Available
SUNDAY SERVICE
9:30 and 11:00 a.m.
Subject:
"TRUTH"
Sunday School 9:30-11 a.m.
Testimony Meeting Wed., 8 p.m.
FREE PUBLIC READING ROOM AND LENDING LIBRARY
1210 BROAD STREET
ALL ARE WELCOME
Christian Science Radio Series
'THE TRUTH THAT HEALS'
Sunday 8:45 a.m.
CFMS 98.5 mgs. Chan. 12 Cablevision

VICTORIA ALLIANCE CHURCH
1792 Townley Street — Telephone 592-1821
Pastor: Rev. H. G. Clark
9:45 a.m.—Sunday School Hour. A class for every age.
11:00 a.m.—Worship
3:00 p.m.—Church Dedication Service
7:30 p.m.—Evensong. Guest Speaker at all Services
Rev. R. McIntyre, Dist. Supt.
Holding Forth the Word of Life

St. Andrew's Presbyterian Church
Downtown — Douglas at Broughton
The Rev. Bruce J. Molloy, M.A., B.D., M.Th.
9:45 a.m.—BIBLE STUDY (Kirk Hall)
11:00 a.m.—"NOT BY WEIGHT OF POVERTY" (Matt. 11:28)
Nursery care. Church School.
5:30 p.m.—YOUTH SERVICE AND SUPPER MEETING (Kirk Hall)
7:00 p.m.—"NO SOLITARY RELIGION" (Acts 2:46)

TRINITY PRESBYTERIAN CHURCH
2964 Tillicum at Walter
11:00 a.m.
"THE DIFFERENCE FAITH MAKES"
Tuesday, 6:30 p.m.
Supper — Annual Meeting

FIRST BAPTIST CHURCH
Minister: Rev. John A. Watson
Organist and Choirmaster:
J. E. Tunstall
'Building for the Future'
Temporary Location
Through the kindness of First United Church in the Chapel, entrance on Balmoral.
Worship Service and Church School 11 a.m.
Church School 11 a.m.

KNOX PRESBYTERIAN CHURCH
2964 Richmond Avenue
11:00
"HAPPINESS IS?"
7:30
Church School—All Depts.
Rev. A. M. Beaton, B.A.

CHURCH BY THE LAKE
(Elk Lake Baptist)
Pat Bay Highway at Elk Lake
11:00 a.m.—Morning Worship Service and Sunday School
REV. PERCY E. WILLS
"WHAT AM I?"
"Come and Bring the Children"

EMMANUEL BAPTIST CHURCH
2121 CEDAR HILL CROSSROAD
Pastor: Rev. Norman K. Archer, B.D., A.L.B.C.
Lay Minister: Mr. Karl Janzen
9:30 a.m. Family Service
11:00 a.m. Morning Worship
WHERE OUR CHURCH IS GOING (4)
"Above All, Through All, In All"
6:45 p.m. Evening Worship
8:30 p.m. Celebration Service
REBEL WITH A CAUSE (16)
"WHO TOUCHED ME?"
Baptisms at the Celebration Service

CENTRAL BAPTIST CHURCH
833 Pandora Avenue Pastor, Rev. R. D. Holmes, B.Th.
"We Preach Christ Crucified, Risen and Coming Again"
9:45 a.m. Family Bible School
A Specialized Teaching Opportunity for Adults
11 a.m. Annual Brigade Service
with
RICHARD GOODSELL
of Trinity Western College
7 p.m.
MISSIONARY SERVICE
"THE GREATEST STORY YET UNTOLD"
By Eugene Clark
Cantata Presented by Adult Choir
Farewell to Miss Hazel Page —returning to the Philippines
"A Family Church of Friendly People"

1923 1973 50 YEARS
Remember ... the way ... God led ...
VICTORIA B.C.
LET US SPIRIT FILLED THEM

Pastors:
Rev. Paul Hawkes, B.D.
David L. Ball, B.A., B.Ed.
9:45 CHRISTIAN EDUCATION HOUR
Let the Bible lead you to a life of lasting worth!
11 a.m.
"... Service With Honour"
7 p.m.
"Changed By Jesus"
Visitors Welcome
Glad Tidings
Pentecostal Church
842 North Park

Safety Car You Can't Afford to Buy

DEARBORN, Mich. (AP) — The car looks and feels pretty much like any other full-size Ford. It's one of the few cars in the world in which you might survive a 50-mile-an-hour head-on crash into a cement wall.

But you can't buy it. There are only two in existence now, and even if there were more you probably couldn't afford one. Ford Motor Co. can't even afford to produce it on a mass basis.

★ ★ ★

The car is Ford's Experimental Safety Vehicle (ESV), a twin to one delivered Dec. 19 to the U.S. transportation department under a nominal $1 contract for safety testing.

The car's exotic nature becomes more apparent inside. The driver is boxed into his corner by a wide dash, a high seat back, and a chest-high console between himself and the passenger.

Radio and globe compartments are absent, padding is everywhere, and panels on the dash and back of the front seat hide air bags.

But the real difference is underneath, where frame and suspension are drastically altered to meet the government's specifications for handling, performance and safety.

Ford made—and crashed—21 other ESVs. No exact figure on the cost of each car or the over-all project is available. Under the federal contract, let to several foreign companies and Ford, General Motors Corp., AMF and Fairchild at home, the companies footed the bill for the cars.

The idea was to study the feasibility and cost of modifying a production car, with materials and processes of mass production, which could protect its occupants in a crash of 50 m.p.h., with an eye toward possible production.

While Ford met "or approached" practically all the government specifications in the five-passenger family sedan class, it also missed some—notably the 50 m.p.h. crash. In each test, at least one dummy did not "survive," due to an airbag malfunction.

It looks just like a regular Ford . . . but it isn't

The key to the car's relative safety is the way the front bumper and frame absorb energy during the crash.

The bumper—made out of "exotic" metals to absorb an incredible shock—is connected to the frame by a hydraulic strut which compresses nine inches under impact.

The front end absorbs 35 per cent of the crash energy through a collapsable "apron" near the front wheels. The frame takes the remaining 65 per cent, through four accordion-like steel sections which compress during the impact.

The car sports such other armor as an integral roll bar, cross-bar beams behind the front seat and side door beams.

★ ★ ★

With all this muscle, the weight of the car soared to 5,675 pounds from 4,300 pounds. To support this, extra-size tires and rims were built, and the suspension beefed up.

Other standards included braking effectiveness, handling (swerving and cornering ability without skidding), a 10 m.p.h. no-damage bumper system, performance (30 m.p.h. to 70 m.p.h. in 12 seconds) and the 50-mile-an-hour crash survivability.

What Can Henry Do for an Encore?

WASHINGTON (AP) — Has Henry Kissinger talked himself out of a job?

President Nixon's assistant for national-security affairs simply smiled when asked that question.

What indeed will Kissinger do now that Vietnam peace, at last, is at hand? Washington is churning out an assortment of answers with little help from Kissinger, who has indicated he doesn't know himself.

Kissinger said a few weeks ago that once a Vietnam peace was wrapped up he hoped for a leisurely vacation in Mexico. Beyond that, there has been little information about his plans.

No sudden change is anticipated in Kissinger has suggested to friends that the National Security Council apparatus he heads would have a better chance of enduring in subsequent administrations if it had someone else at the helm — at least for a while — before Nixon leaves office.

In this way, the German-born, former Harvard professor has indicated a desire to leave the White House before Nixon does, probably to write his memoirs and return to his role as one of academia's leading experts on global politics.

But there have been signs, too, that Kissinger would relish an opportunity to turn his immense energies to other world problems — rebuilding U.S.-European alliances, helping build a new era in East-West relations and perhaps working for a Middle East solution.

Kissinger has appeared to leave public efforts toward a Mideast settlement to others — perhaps because he is Jewish.

But the Arabs themselves are reported to have shown some interest in enlisting Kissinger's talents toward working out a solution.

Kissinger's timetable for departing from the White House conceivably could be influenced by what has been interpreted as a recent series of slights by Nixon.

In his speech this week, Nixon mentioned Kissinger only once, when he quoted an agreed-upon statement issued simultaneously with Hanoi that Kissinger and Le Duc Tho had initialled an agreement. Nowhere in the speech did he praise or pay tribute to the thousands of hours Kissinger devoted in four years to ending the Vietnam war.

After Kissinger returned from Paris Tuesday night, he joined Nixon in meeting with six congressional leaders to report on the agreement. When photographers were ushered into the president's office at the beginning of the session, they were led to a position behind Kissinger. Everyone's face except Kissinger's could be seen clearly in subsequent photos.

A half-hour later, Nixon convened a meeting of his full cabinet. Around the big table were seated department heads and an assortment of White House counsellors.

Kissinger was seated in a chair against the wall.

White House aides say Kissinger's position with Nixon remains unchanged.

KISSINGER

ACTIVITIES PLANNED FOR SILVER THREADS

The following activities are scheduled for Silver Threads Jan. 29 to Feb. 4:

MAIN CENTRE

Monday: 9 a.m. — drop-in, cards, shuffleboard, pool, library; 9:30 a.m. — oil painting, leather, carpentry, dressmaking; 10 a.m. — kitchen band; 1 p.m. — drop-in, cards, library, stamp club, bridge, dressmaking, oil painting, pastel portraits, beadwork, stuffed toys; 7:30 p.m. — whist.

Tuesday: 9 a.m. — drop-in, cards, shuffleboard, pool, library; 9:30 a.m. — oil painting, carpentry, ceramics, basketry, quilting; 10 a.m. — keep fit class, intermediate bridge; 1 p.m. — drop-in, cards, library, movies, beginners' bridge, novelties, garden club; 1:30 p.m. — bowling at Gibson's; 7:30 p.m. — old-time dance.

Wednesday: 9 a.m. — drop-in, cards, shuffleboard, pool; 9:30 a.m. — watercolors, knitting, ceramics, pastels, carpentry; 1 p.m. — drop-in, library, millinery, cards, chess club; 1:30 p.m. — sing-song and concert, conversational French; 7 p.m. conversational French; 7:30 p.m. — whist.

Thursday: 8 a.m. — drop-in, cards, shuffleboard, pool library; 9:30 a.m. — oil painting, ceramics, dressmaking, artificial flowers, lapidary, instruction in crochet, knitting, and smocking; 1 p.m. — drop-in, cards, library, woodcarving, liquid embroidery, creative stitchery, dressmaking and needlepoint, macrame, fancy embroidery; 2 p.m. old time dance.

Friday: 9 a.m. drop-in, cards, shuffleboard, pool, library; 9:30 a.m. — oil painting, novelties, copper, lapidary, tincraft; 1 p.m. — drop-in, cards, library, bridge, choir practice, lapidary, loom weaving; 7:15 p.m. cribbage.

Saturday: 1 p.m. — drop-in, whist drive; 2 p.m. — chess; 7:30 p.m. — 500 card game.

Sunday: 1 p.m. — drop-in.

SIDNEY

Monday: 10 a.m. — quilting; 12:30 p.m. — ceramics; 1 p.m. — French conversation; 2 p.m. — films.

Tuesday: 10 a.m. — painting oils, serenaders practice, liquid embroidery; 1 p.m. painting, watercolors; 1:15 p.m. — whist.

Wednesday: 10 a.m. — metalcraft, rug hooking, novelties; 10:30 a.m. — mah-jong; noon — hot dinner; 2 p.m. — Saanich Silver threads concert orchestra; 7 p.m. — bridge and social evening.

Thursday: 10 a.m. — liquid embroidery; 1 p.m. dressmaking; 1:15 p.m. — bridge club; 7 p.m. — crib tournament.

Friday: 10 a.m. — needlepoint; 10:30 a.m. — keep fit, badminton, volley ball; 1 p.m. — knitting; 2 p.m. — jacko; 7 p.m. — evening cards.

ESQUIMALT

Monday: 10 a.m. — learn to dance class; 1:30 p.m. — carpet bowling, alley bowling, painting class.

Tuesday: 10 a.m. — quilting, conversational French; 1:30 p.m. — ceramics class, carpet bowling, cards, novelties, hobbies class.

Wednesday: 10 a.m. — silver singers practice, oil painting, liquid embroidery; 1:30 p.m. — whist drive, copper class.

Thursday: 10 a.m. — Jubilee band practice, weaving class; 1:30 p.m. — concert, ceramics class.

Friday: 10 a.m. — carpet bowling, quilting; 1:30 p.m. — dance, checkers.

SAANICH

Monday: 9:30 a.m. — Hampton singers, pottery; 11:30 a.m. — lunch; 1:30 p.m. — conversational French, bridge; 2:30 p.m. — beginners' French; 7 p.m. — Harmoneers Band practice.

Tuesday: 9:30 a.m. — basketry, lapidary, carpet bowling; 11:30 a.m. — hot meal; 1:30 p.m. — progressive whist, chess, quilting; 1:45 p.m. — demonstration of Chinese cooking.

Wednesday: 9:30 a.m. — ballpoint painting, wood carving, oil painting, leathercraft; 11:30 a.m. — hot meal; 12:30 p.m. — slides; 1:30 p.m. — sing song and concert; 7:30 p.m. — dance.

Thursday: 9:30 a.m. — carpet bowling, billards, shuffleboard; 11:30 a.m. — casserole lunch; 1:30 p.m. — carpet bowling, chess, dressmaking.

Friday: 9:30 a.m. — lapidary, oil painting, billiards, shuffleboard, novelty class; 11:30 a.m. — lunch; 1:30 p.m. — jacko, cards, billiards, shuffleboard, stamp club; 7:30 p.m. — progressive whist.

Saturday: 9:30 a.m. — songmen practice; 1:30 p.m. drop-in, crib.

Sunday: 2 p.m. — concert orchestra practice.

Soviets Cut Naval Power In Mediterranean Puzzle

BRUSSELS (UPI) — The Soviet naval force in the Mediterranean has been cut in half, NATO officials said Friday.

The officials said intelligence reports presented to the NATO council here showed that the Soviet Union, as of Friday, had about 40 ships in the Mediterranean — far below the 80 Soviet ships in the sea at the peak period of September, 1970, during the fighting in Jordan.

The officials said the relatively low Soviet presence reflected "the overall outwardly modest attitude" which the Kremlin had shown in the Mediterranean since last November.

The officals admitted they were puzzled at the apparent change in Soviet attitudes toward the Mediterranean, which earlier was the object of a dramatic naval buildup by Moscow.

They said military factors appeared unlikely, since the Soviet navy still has access to Egyptian ports.

Political reasons might loom larger, they said. One reason mentioned was the frequently expressed Soviet desire to keep the Mediterranean off the agenda at a European security conference.

Soviet military activity in the Mediterranean has traditionally declined during the winter. But the officials said the Soviet Navy in recent years had kept 50 to 60 ships in the area even in wintertime.

The intelligence reports said almost all the Soviet ships now in the Mediterranean are in the eastern half of the sea, near the Arab countries.

Three escort ships lurked off Tunisia Friday, the reports said, and another ship was steaming westward, apparently to observe Western exercises.

NEW NOW AT EATONS

Are you the girl who slips into a pale pastel skirt and sweater to look all soft and girly one minute, then zap! . . . next minute you're into a coat that sings with color, fairly squeaks to look at? Paradox, you bet. Because you're the kind of a girl who likes to keep people just a little off balance. Unpredictable, that's you. Where do girls like you bring their whimsical fashion tastes . . . to Eaton's Pacesetter and Young Flair Shops where our buyers are on the hop to keep up with your changeable fashion moods. Try our new spring coat arrivals — the city slickers. All shiny, gleaming vinyl that lets water slide off instantly on rainy days — reflects the glow of a perfect spring day. In primary colors of red, yellow and blue — a real bolt out of the baby blue fashion sky. They are made from all vinyl face, backed with all cotton and lined with all acetate . . . finishing touches include top stitching, button or snap closings, three young styles in sizes 7 to 15.

On Target

You can choose the bomber jacket in two interpretations: Zippered jacket as illustrated, has two zip closed slash pockets, straight sleeves. Snap closed style has two patch pockets with snap closings, cuffed snap-closed sleeves. Both with white top stitching.

Each 16.00

This Way to the Fashion Scene

See how the big bold arrow points out the pocket on this mini-length coat. Comes in marine blue or red with white accents. Contoured yoke, straight sleeves, button-up front.

Each 22.00

The city slickers are just one group of new spring coats arriving daily in our Young Flair Shop . . . check them out often!

Young Flair Shop, Floor of Fashion

Premiere showing of the motion picture

"SOUND OF THE TRUMPET"

examining world events indicative of Christ's return

* FRIDAY, Feb. 2
* GLAD TIDINGS PENTECOSTAL CHURCH
842 North Park Street
* 8 P.M.

We Care

SANDS MORTUARY LTD.
"Memorial Chapel of Chimes"
1803 Quadra, Victoria, B.C.
388-5155 — 388-7511

LADYSMITH FUNERAL CHAPEL (SANDS)
Formerly Ladysmith Funeral Home
910 1st Ave.,
Ladysmith, B.C.—245-3331

HIRST FUNERAL CHAPEL (SANDS)
Formerly Hirst Funeral Chapel Ltd.
187 Trunk Rd.,
Duncan, B.C. — 746-5212

Six Chapels Dedicated to Service

SANDS
"CHAPEL OF ROSES"
9838 Fourth St.,
Sidney, B.C. — 656-2932

SANDS
"CHAPEL OF HEATHER"
317 Goldstream Ave.,
Colwood, B.C. — 478-3821

WESTWOOD
"CHAPEL OF FLOWERS"
(SANDS)
No. 1 Newcastle Ave.,
Nanaimo, B.C. — 753-3023

Sands

Independent, Family Owned and Controlled

Watch

"Perspective"

WED., 9:30 P.M.

CANNEL 10

CANADIAN BIBLE SOCIETY
ANNUAL MEETING AND RALLY
MONDAY, FEBRUARY 5th—8 P.M.
DOUGLAS STREET BAPTIST CHURCH
3277 Douglas Street
Film, "SERANGO HARVEST"
Speaker, REV. J. A. R. TINGLEY

SAANICH BRANCH RALLY
THURSDAY, FEB. 1, 8 P.M.
ST. MARY'S CHURCH, Saanichton

Eaton's

Announces the Formation of the

Hammond Organ Club

Eaton's takes pleasure in announcing the formation of the Hammond Organ Club to which all players, non-players . . . whether Hammond Organ owners or not . . . are sincerely welcome. The first meeting will take place Monday, February 5th, at 7:30 p.m., Sherwood Park Motor Hotel, 119 Gorge Road.

Please Register at Eaton's Hammond Organ and Piano Studio, Main Floor, Home Furnishings Building, for your Introductory Ticket.

EATON'S

Store Information 382-7141 Downtown

CARPETING!!

SUNDAY SPECIALS

Shop Sunday 10 a.m. - 6 p.m.

Duratex Indoor-Outdoor

It's rubber-backed. Available in 2 colours only.

SQ. YD.

2.99

Easy Terms

Why pay more? Shop Sunday for smart carpeting at low warehouse prices. Many extra services to make you happy.

CMHC Approved SHAG

Installed Special

It's a durable heat-set nylon shag in choice of 8 colours. With FREE UNDERPAD, completely installed. SQ. YD.

8.99

Easy Terms

Rembrandt

Installed Special

Space-dyed nylon carpeting, a lovely quality available in 6 colours. Completely installed with FREE UNDERPAD. SQ. YD.

$15

No Money Down, up to 5 years to pay.

MANDEL INTERIORS LTD.

Quadra at McKenzie

For friendly, qualified IN-HOME SERVICE, phone and a representative will call at your home with samples. Just dial 479-7121

(And in Duncan at 127 Canada Ave., near Shop-Easy)

Drought!

Pestilence of Famine Spreads Across Africa

By DAVID B. OTTAWAY
The Washington Post

WASHINGTON — Severe drought has hit large portions of west, central and southern Africa, devastating crops and herds and raising the spectre of famine this winter in some of the world's poorest countries.

The nations most severely affected, according to state department officials, are Mauritania, Mali, Chad and Upper Volta, all located in the socalled Savannah Belt which stretches across Africa just south of the Sahara Desert.

These and several other countries have issued an appeal to the international community to help feed their people. The United States has just launched an emergency relief program in conjunction with Canada, European Common Market countries, and the United Nations.

A number of other countries in Africa are also reporting severe drought conditions.

In South Africa, the shortage of rain is said to be the worst in 50 years and is estimated to have cost farmers $320 million.

In Rhodesia, the farmers' union is calling the situation a "national tragedy," with crops cut by more than half and the loss estimated at $54 million.

The drought poses particularly serious problems for the breakaway, white-minority ruled Rhodesian government, because agricultural products are one of the country's most important earners of foreign exchange. The country's reserves are not lower than at any time since it broke away from Britain in 1965 and the United Nations imposed economic sanctions.

Other countries and areas in Africa suffering from an acute rain shortage include Zambia, Botswana and Swaziland in southern Africa, the Central African Republic and Senegal and the northern region of Dahomey, Cameroon and Nigeria in West Africa.

In Senegal, where peanuts provide 80 per cent of the country's total export earnings, the crop this year is expected to drop to 350,000 tons, less than half of last year's production.

But the hardest-hit African country appears to be Mauritania, where cattle-raising nomads make up a large portion of the 1.2 million population. State department officials agree that the situation there is extremely serious.

Estimates of the drought's toll on cattle herds range as high as 80 per cent, and grain production is said to have fallen to about ont-fifth of the normal 100,000-ton level.

So far, there are no confirmed reports of human deaths due solely to food shortages. But some officials speak of "pockets of starvation" throughout the Savannah Belt due to a combination of hunger and normal diseases, particularly among babies and children.

Most of the countries in this belt are regularly short in grain production and forced to import sorghum and millet, the chief staples, to feed their people. They have few or no natural resoures and are locked in a struggle with the Sahara Desert which is edging southward at a rate of about 3,000 feet a year.

Drought is now affecting many portions of the Southern Hemisphere, including the Indian subcontinent, Australia and Indonesia. Some Middle East countries, notably Lebanon, Syria and Israel, were also suffering from an acute rain shortage until recently.

Weather experts at the U.S. Department of Agriculture say that despite appearances there is no worldwide drought and that some areas in the Souther Hemisphere had heavy rains last year.

They noted that the drought has come immediately after record crops and rainfall were reported in 1971 throughout the world.

In the relief program now being launched to aid drought-stricken west and central African nations, the U.S. Agency for International Development is providing 67,000 tons of sorghum and millet out of a total of about 190,000 tons coming from a variety of countries and U.N. and Common Market agencies. The value of the grains plus transportation costs brings the U.S. contribution to about $9 million.

The United States is concentrating its bilateral aid in four countries — Mali, Upper Volta, Niger and Senegal — where it has ongoing programs to increase grain production.

These four countries where the total estimated shortfall in grains is 250,000 tons, will get at least 44,000 tons directly from the United States in the next few weeks. Another 23,000 tons in U.S. commodities is going through the U.N. food and agricultural organization to Chad, Mauritania and Senegal.

PEETZ RENTS SKIS

Asthmas, Bronchitis, Emphysema
Breathing Trouble
BIRD RESPIRATORS
OXYGEN — OXYGEN
We are dedicated to the proposition that we can assist you to live more comfortably under your Doctor's direction. Have full stocks of respirators; also supply oxygen. Prompt service. Reasonable rates.
Phone 383-0461
Brochures and Information
Wass Breathing Equipment
2235 Shelbourne St.

Store Information 382-7141

EATON'S
Shop Mon. 'til 5:30 p.m.
HOMEFURNISHINGS
SALE

WIN a 10-day Sun-Capade to the SUNNY CARIB-BEAN

A dream come true . . . 10 days' cruising through the Caribbean on board the S.S. Nieuw Amsterdam to exotic ports of call, plus a return jet trip from Victoria to Miami. Enter now. Pick up your entry form from any Eaton Cash Desk. Fill it out, drop it in the Treasure Chest on the Floor of Fashion. Contest continues 'til Sat., Feb. 3rd. Prize draw at 4 p.m. on the Floor of Fashion.

Jet Victoria to Miami and return by Air Canada

10 days cruising on board S.S. Nieuw Amsterdam courtesy Holland American Cruises and CKDA/CFMS

All Travel Arrangements by TRAVELWORLD

100.00 Spending Money courtesy Eaton's

EATON'S

Shop Now At Eaton's For Your Worksavers From Hoover Designed To Save You Money Too

A. Pretty Clean

Hoover has always cleaned rugs thoroughly. Now the Hoover Deluxe Convertible, with a new floral-print bag, cleans them beautifully. High-fashion outside, High-efficiency inside. Including renowned triple-action cleaning, large disposable dust-proof bag, 2-position handle, non-marking furniture guard. Even a wide-angle headlamp to help you clean softly-lit areas. The Hoover Deluxe Convertible, Pretty Cleaner, a purse-saving price at Eaton's. Model 1078.

Each 94.95

B. Hoover Deep-Down Value

Here's the low-priced way to give your rugs the deep-down cleaning they need to retain their good looks. And the Hoover Custom Convertible is the complete cleaner. Hoover's renowned triple-action cleaning, 3-position handle, large throw-away bag, non-marking furniture guard, the assurance of Hoover quality plus the features shown below, now check the price. Wouldn't you agree this is a real deep-down value? Model 1032.

Each 79.95

A. Model 1078

B. Model 1032

New Hoover Lightweight Cleaner

Here's a low priced way to give your rugs and bare floors a quick pick-up. New, lightweight, easy-to-store-and-use cleaner featuring a built-in carrying handle that converts into a hand cleaner. Powerful motor. Floor brush converts easily for rug cleaning. Has throw-away bag so your hands need never touch dirt.

Model 2912. Each 29.95

New Exclusive Edge-Cleaning Feature

Hoover cleans from both sides as well as from the front. Now you can clean right up to the baseboards!

Triple-Action Cleaning
Every Hoover upright beats as-it-sweeps, as-it-cleans, to remove not just surface fluff and dust but also deep-down grit that can wear out rugs before their time.

LOW NORMAL HIGH SHAG
Adjusts For All Carpets
Select low, normal, high or shag height setting with a touch of your toe.

Converts With Optional Tools
Everything you need for effective cleaning of drapes, upholstery, bare floors. Ask for a demonstration.

We work hard to make your housework easy.

Vacuums, Main Floor, Home Furnishings Building

WEATHER
Tonight: Cloudy, Windy
Sunday: Rainy Periods

Victoria Times

WEEKEND EDITION
20 cents

89th YEAR, No. 193 ★★★ VICTORIA, B.C., SATURDAY, JANUARY 27, 1973

Vietnam Peace Signed: Fighting Near Climax

Times News Services

The treaty on ending the Vietnam war—which has claimed more than two million lives—was signed in two sessions in Paris today.

But in Vietnam, fighting neared record levels in the final hours of the war, due to end at 4 p.m. today, Victoria time.

Communist troops blew up highway culverts, cut at least three main roads leading into Saigon, infiltrated villages throughout South Vietnam, and captured the provincial capital of Tay Ninh City, only to lose it to South Vietnamese forces a few hours later.

U.S. jet bombers flew 429 one-plane strikes against Communist targets in South Vietnam — the most in eight months. A total of 84 B-29 bombers attacked Communist targets.

In Canada, Prime Minister Trudeau flew to Longue Pointe military base near Montreal to wish good luck to the first contingent of Canadian troops on their departure for Vietnam as part of a peacekeeping observer force.

And in Washington, Defence Secretary Melvin Laird announced today the end of the U.S. military draft, five months ahead of President Nixon's goal of switching to an all-volunteer armed forces.

At the treaty-signing ceremonies, in the first session, the United States, North Vietnam, the Saigon government and the Viet Cong signed the over-all agreement that for the U.S. means the end of the longest war in its history and a conflict paid for in the lives of nearly 46,000 Americans and billions of dollars.

This signing ended with champagne toasts. But outside the Paris building demonstrators were waving Viet Cong and North Vietnamese flags and booed the Americans and the Saigon officials.

In the second signing session, U.S. State Secretary William P. Rogers and Foreign Minister Nguyen Duy Trinh of North Vietnam signed a separate group of documents and this officially brought an end to the diplomatic efforts for peace in Vietnam that began in 1968.

This complex procedure was a compromise avoiding any mutual recognition by the two rival South Vietnamese governments Saigon and the Viet Cong regime.

The signing was a signal for military delegations from North Vietnam and the Viet Cong to fly off from Paris to Saigon to join the four-nation control commission of Canada, Indonesia, Poland and Hungary that will implement immediate aspects of the ceasefire.

Canada's first contingent of troops for the Vietnam ceasefire commission left on their flight to Saigon at 10 a.m. today.

About 145 military personnel and civilians were on board the armed forces Boeing-707 jet for the journey, expected to take 27 hours, including stop-overs in Anchorage, Alaska and Japan.

In Hanoi, Gen. Vo Nguyen Giap, North Vietnam's defence minister, said today the Communist revolution must continue throughout Vetnam although a ceasefire has been signed.

Giap, victor over the French at Dien Bien Phu, said the continuing revolution is one of the major duties facing "the Communist compatriots of the entire country" now that "victory has been won" against the United States.

The speech was delivered at a "victory" rally and broadcast over Radio Hanoi.

Continued on Page

THEY'RE TAKING NO CHANCES

DAN NANG (Reuter) — U.S. troops, shaken by two nights of deadly rocket attacks on the vast air base here, bedded down tonight on stone floors in the strongest buildings wearing flak jackets and combat helmets.

"Man, I'm just 13 days short and I ain't going home in no body bag," said one.

One United States airman was killed and 10 others injured when 23 heavy Soviet-built rockets slammed into the base in a barracks area just before dawn today.

Life Reborn In the North

By MURREY MARDER
Washington Post

NAM DINH, North Vietnam — The people of North Vietnam began Friday to savor the tantilizing prospect of an end to the bombing and shooting.

On foot, on bicycles, on ox carts, they began to pour out of evacuation areas in the countryside and head back to their war-bruised cities and towns. By midday Friday they crowded the roads leading into Nam Dinh, North Vietnam's third largest city and proportionately the urban area that suffered the heaviest U.S. air raid damage according to officials here.

Nam Dinh is 60 miles southeast of Hanoi and now not much of it remains.

City officials say U.S. bombing destroyed 70 per cent of Nam Dinh.

It was once a city of 120,000, but now there is no accurate population count. Most of the residents who escaped the bombs took refuge in the homes of peasants or other residents in rural areas, which was the standard practice throughout the north when bombs were hitting populated industrial areas.

At the same time, residents who remained in the cities are now travelling out to the countryside to visit families and relatives in greater numbers than at any time since last April, when the bombing began.

Friday morning the North Vietnamese radio proudly announced that "every railroad line leading everywhere is open — north, east, south and west — thanks to the great efforts of the railroad workers and cadres."

Continued on Page 2

NEWS BRIEFS

QUADS BORN IN INDIA

MADRAS, India (AP) — The wife of a rice-mill worker who earns $12 a month has given birth to quadruplets. The couple now have nine children.

Hospital authorities said all four babies are in perfect health.

Execution Claimed

CAIRO (Reuter) — The Black September Palestinian Arab organization said today it executed an Israeli intelligence officer in Madrid Friday.

IBM Accused

WASHINGTON (AP) — The justic department accused International Business Machines Friday of deliberately destroying documents the U.S. government says are necessary in an anti-monopoly suit it filed against the giant corporation four years ago.

Big Heroin Seizure

TORONTO (CP) — The RCMP's drug squad from Toronto seized 70 pounds of heroin this morning with an estimated street value of between $15 million and $40 million at a house in Concord, just north of here. An RCMP spokesman said nine people were arrested in the raid which resulted from a lengthy investigation that was national and international in scope.

Tanya's Killer Gets Life

Times News Services

QUESNEL — David Head, a 26-year-old former convict, Friday was sentenced to life imprisonment after being found guilty of the murder of seven-year-old Tanya Busch in Surrey last June. It took an all-male jury only three hours to hand down its verdict following a five-day trial.

Head's mother, Annette Head, and Elizabeth Frick, who had testified that Head asked her to supply an alibi for the day Tanya disappeared, burst into tears when the verdict was announced.

The trial was moved to Quesnel, because Mr. Justice Tom Berger ruled that pretrial publicity given the case might influence prospective jurors in the Lower Mainland.

Three prison inmates testified that Head hated Tanya's father, a prison guard, and that he wanted to "get even" with him.

Bruce Allan Kaiser testified that when he asked Head if he had killed the girl, "he just looked at me and said: 'Yeah, I killed her like that.'"

Kaiser said Head made a wringing motion with his hands when he made the statement.

The girl's body was found 700 yards from the home of Head's mother.

The father of the murdered girl said after the trial that he hoped "now that the man has been convicted the people of Canada will start writing letters to their MPs to ask them to keep such people from getting week-end passes like they have been, especially without supervision."

Head was on a four-day pass at the time of the killing.

"I have no objection to week-end passes for people if they are supervised, if a guard goes out with them," Busch said.

Busch, 33, who came to Canada from Germany when he was 12 years old and was in the Canadian army before joining the penitentiary service, said he, and "every policeman and penitentiary guard that I know," was in favor of the death penalty for murder.

He suggested that hanging was an inhumane method of execution and should be replaced by electrocution or the gas chamber.

He said he would probably continue as a prison guard despite his daughter's murder.

"I thought it over many, many hours since our daughter was killed, but I'll probably stick with it."

Busch said there was nothing more he could do.

"There is nothing that really can be done for us. Our daughter is dead. Since this happened we have moved and we intend to remain where we are now in the Vancouver area."

Most Oil Now Ashore

A strong wind from the southeast and a rising tide threatened to carry what oil remains on the water back to stain beaches near Alert Bay today.

But most of the estimated 100,000 gallons of thick bunker fuel which leaked from the freighter Irish Stardust when she grounded in Johnstone Strait early Thursday is thought to have already coated the shoreline for 100 miles around.

A bevy of experts from provincial and federal government departments continued their study of the pollution problem as volunteers took up shovels again to scrape the gummy mess from the water's edge off northern Vancouver Island.

Meanwhile, these developments Friday:

— Canada's first prosecution under new federal anti-pollution laws following the spill got under way in Victoria's provincial court.

A lawyer for James Caird, master of the Irish Stardust, asked for and got a two-week remand of the case. Caird, who was not present, is charged with failing to immediately notify authorities of the spill.

He could be fined up to $1,000 on conviction. The ship's owners, Irish Shipping of Dublin, could be fined up to $100,000 and ordered to pay all clean-up costs should an enquiry go against them.

— Premier Barrett an-

Continued on Page

THANK YOU, HENRY, Mrs. Iris Powers says as she gives presidential adviser Kissinger a brief embrace at a meeting of the directors of the National League of Families of American Prisoners and Missing in Southeast Asia. Mrs. Powers is a board member.

Bombers Scout Lava Targets

VESTMANNAEYJAR, Iceland (UPI) — U.S. air force planes skirted the roaring Helgafjel volcano Friday to determine if bombs would divert its rivers of fiery lava away from the evacuated town of Heimaey.

In Reykjavik, the Icelandic parliament debated whether such bombing missions would do any good, but did not reach a decision.

"It's a Doomsday Island. The churchyard is covered by volcanic ashes and at least 30 houses are buried up to the roof in the stuff," one rescue official said.

About 300 rescue workers and a handful of journalists were still on the island today. Geologists said Heimaey the fishing centre of Iceland until last Tuesday, when the volcano erupted — will be a ghost island for many years.

"Haimaey island will not do any fishing for a long, long time," said Olafur Johannesson.

Sven Jakobsson, a geologist, said the lava will make it impossible to farm or raise cattle on the island for decades.

Damage has been estimated at $140 million. Officials said the government is discussing a special surtax to compensate the loss.

"This is an enormous catastrophe," Johannesson said.

A Swedish spokesman said the Scandinavian nations Denmark, Norway, Finland and Sweden were in close consultation and discussing possible aid to Iceland.

Red-eyed and weary Red Cross volunteers in Reykjavik were still at work early today, arranging housing for the evacuated Heimaey islanders but refused them permission to go back to the island to collect their belongings.

Tension Rises As Derry Remembers . . .

BELFAST (UPI) — Roman Catholics from throughout Northern Ireland gathered in Londonderry today in preparation for major demonstrations marking the first anniversary of "Bloody Sunday" — the day 13 Catholics were killed in a street clash with British troops.

Militant elements in the Irish Republican Army (IRA) pledged to signal the date Sunday with new attacks against the British Army, but political sources said they might be held in check by IRA leadership.

With the city steadily filling, tension rose and troops patrolling the streets appeared to be extra cautious.

TV NEWSMAN SLAMS TAKEOVER OF PBS

Washington Post

WASHINGTON — Public TV newsman Robert Macneil Friday accused the Nixon administration of trying to turn public television into "a domestic Voice of America" which would broadcast "nothing but the administration line."

The original congressional safeguards against political tampering with the system have been "subverted" by the White House, Macneil charged.

He said that public broadcasters are seeing "their dream being perverted before their eyes and their ideal of independence made a travesty by Mr. Nixon's appointees."

Macneil, senior correspondent for the National Public Affairs Centre for Television, which produces public affairs shows for public TV, made the charges in a speech to the Consumer Federation of America.

Macneil strongly criticized his new bosses: Nixon appointees Henry Loomis and Thomas Curtis, president and chairman of the board of the Corporation for Public Broadcasting.

Hospital Discounts for Doctors

By DON VIPOND
Times Staff

Doctors, board members and to a lesser extent staff, at Victoria's two general hospitals get "courtesy allowances" — discounts — if they become patients in semi-private or private rooms.

The subsidy policy surfaced this week when the board at Victoria General Hospital ammended its "courtesy allowance" practice to bring it in line with that at Royal Jubilee Hospital. In the process, directors added themselves to those getting a price break.

One of them, Larry Ryan, said Friday he thinks the subject caught the board by surprise and its import may not have been understood.

Courtesy allowances are inequitable, paternalistic, smack of class consciousness and should be eliminated, Ryan said.

What is involved is the difference in cost between a ward bed, which everyone covered by the provincial hospital insurance program gets for $1 a day, and a semi-private or private bed. At Victoria General that difference can run from $2 to $10 a day.

Under the amended policy approved by the Victoria General board:

directors as well as doctors on the active and associate staff get a 50 per cent reduction in the additional cost of a semi-private or private room should they choose to have one;

—doctors on the courtesy staff get a 25 per cent reduction;

—the hospital's staff get a 10 per cent reduction;

—internes, their spouses and student nurses get a 100 per cent reduction. In other words, the hospital will not bill them anything for a more expensive room.

The new policy is close to that practised at Royal Jubilee Hospital but represents considerable "trimming" from the former policy at Victoria General.

Under the old policy directors were not mentioned but honorary, consulting and active members of the medical staff and their spouses, senior administrators, department heads, nursing supervisors and their spouses, internes, residents and their families, clergy and sisters of all de-

Continued on Page 2

INDEX

	Page
Births, Deaths	32
Books	14
Classified	32-41
Comics	30
Entertainment	15-17
Family Section	20-21
Finance	8-9
Gardening	22
Sports	12-13
Travel	26-27
TV-Radio	33
Weddings	31

'High Hopes' for End of School Strike

Both sides in the two-week-old Greater Victoria school district strike expressed hopes today of a settlement sometime this weekend.

Bargaining resumed this morning between representatives of the school district and striking maintenance staff, members of local 382 of the Canadian Union of Public Employees, after a two-week halt in talks.

School district negotiator Dave Coton said today he was going to try to settle the dispute today.

CUPE representative Alex Markides said he had "high hopes" of a settlement this weekend.

"Our guys are ready to sit there all weekend, all night and all day," said Dick Proctor, spokesman for local 382.

The two sides met in separate rooms in the Imperial Inn, with mediator Clark Gilmour going between them. Proctor said that this morning both sides agreed to discuss the wording of the new contract first, leaving the salary dispute until last. Coton would not confirm this.

Greater Victoria School Board chairman Peter Bunn also expressed hopes of an early settlement today.

"If there is not movement toward an apparent settlement ... then a completely different tack will be taken by the board," Bunn said.

He would not elaborate, but said if negotiations break down this weekend, he will announce the board's new stance Monday.

"Ourn wish is to resolve the dispute within the bounds of economic possibility," Bunn said. "Twenty per cent is not within the bounds of economic possibility."

The union is asking a pay raise of 72 cents an hour in a one-year contract, or 20 per cent on the base rate.

The school district has offered a pay raise of 33 cents an hour on the $3.60 an hour base rate in each year of a two-year contract, or just over nine per cent per year.

CUPE representative Markides told his wife as he went out the door this morning that he might not be home until Monday.

The union has said that non-wage issues — reduction of the work area of janitors, sick leave, holidays, and equal pay for female janitors, called matrons — are the main issues of the negotiations.

The old contract expired Dec. 31.

Bunn said the school district has a responsibility to the taxpayers not to settle the dispute at the 20 per cent figure asked by the union.

On Monday, high school students will not report to Victoria Senior Secondary School, but go to their own schools at 1 p.m. for instruction concerning procedures during the next few days.

Students on the semester program are asked to return their textbooks in readiness for the next semester.

Elementary and junior secondary schools will operate as they did last week.

Victoria Times
SATURDAY, JAN. 27, 1973 19
SECOND SECTION

A 1910 PHOTO shows the Dowell building — then the Rithet building — at its zenith as the headquarters of R. P. Rithet and Company, whose founder built Victoria's outer harbour docks.

Today, (below) except for a facelift coat of paint, 10 years of ownership by the taxpayers of Victoria have left the old building derelict, its interior rotten and used for junk storage.

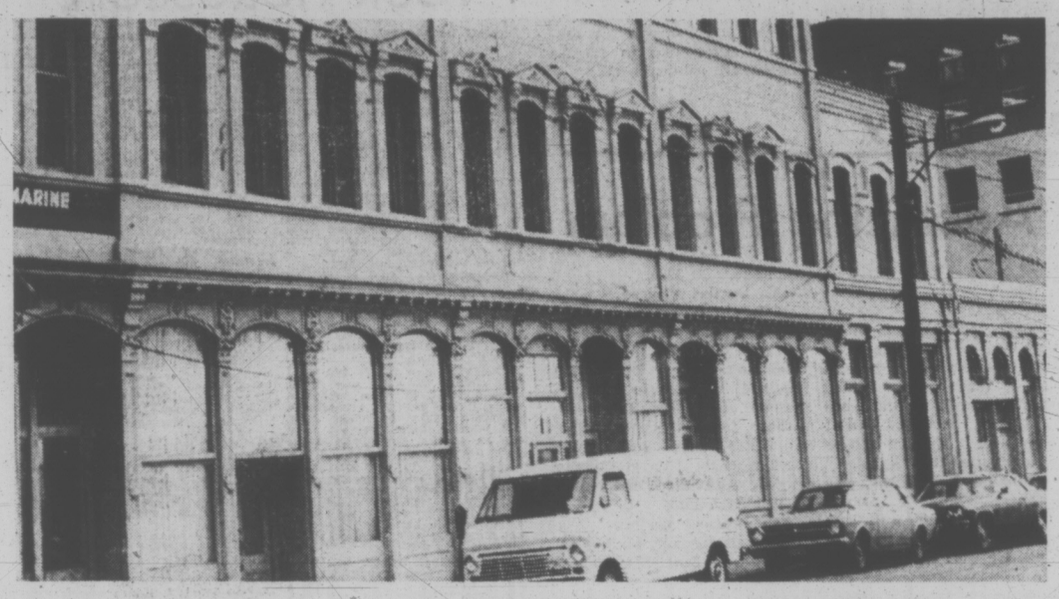

Forgotten Landmark Faces Its Day of Reckoning

By ROLAND MORGAN
Times Staff

They say Victoria city hall these days favors the idea of downtown living, but you'd never know it to judge by the Dowell building.

The city bought the erstwhile office building, one of the finest old structures in Western Canada, for $50,000 a decade ago. It's been used as an all-purpose junk-heap ever since.

Standing at the foot of the steps to Bastion Square, its historic facade commanding the finest view of the harbor, the Dowell building, which once housed the offices of empire-builder and B.C. dignitary Robert Pattison Rithet, is now a storehouse.

But a turning point is at hand in the form of the massive Reid Centre building which will transform Wharf Street and chop forever the Dowell building's gracious view.

Will the city let a developer refit the old building, fill it with large apartments lit by the huge arched windows? Or will the demolishers prevail?

City manager Bill Hooson reluctantly declares the Dowell building is finished. He says it is beyond repair, structurally weak, a fire hazard and generally useless. Rehabilitating the old town will have to be forgotten in the case of this 110-year-old building, he thinks.

Mayor Peter Pollen doesn't think the building can be put to residential use.

★

"For the first time in history it's been painted up and the roof flashing (removed when it was about to be demolished) has been replaced," he says.

"It's too deep in structure for apartments. We've taken at least 13 applications from people to develop it in the last year, but with the Reid Centre about to go up on the other side of the street we have thought it better to hold back.

"We'll see about the Dowell building when Arthur Erickson (consultant architect retained by city to study Inner Harbor) finishes his report. Perhaps the building could fit into that. Or there could possibly be a shopping arcade through it and the adjoining buildings from Bastion Square."

But there are people who feel the Dowell building can and should be rehabilitated now for residential use. One of them is architect Peter Cotton.

He has done several designs for the building and estimates the cost of each apartment would be about $20,000.

The apartments would be adapted to the generous old world scale of the building.

"I was thinking of them as large-scale spaces. Graceful, basically austere. Luxury apartments in terms of their use of space."

Cotton denies that the building is beyond repair.

"All the old buildings are very durable, they can stand a lot of abuse," Cotton says. "Look at the shape the Counting House was in before it was fixed up.

"If you're going to install acceptable concealed electricity and plumbing the work is so extensive that it doesn't really matter what condition the place is in.

★

"The city's been dallying too long on this matter. They keep reiterating they want residential use downtown. The Dowell building is a good chance," Cotton says.

Somebody who was prepared to put money into the Dowell building was developer (now alderman as well) Sam Bawlf. He approached the city with an offer. It was turned down.

In 1966 Cotton told council he had been approached by several parties who were interested in putting money into the project.

No Town for the Jobless

By ROGER STONEBANKS
and
SUSAN RUTTAN
Times Staff

Over 100 years ago the popular cry was "go west, young man."

Today, as far as jobs are concerned, the advice would be: Don't go west, or east either.

Federal statistics show unemployment is worst in Atlantic provinces, followed by Quebec and British Columbia and then the Prairies and Ontario.

The last statistics for B.C. showed 79,000 people out of work, or 8.3 per cent of the labor force.

In Victoria, Canada Manpower has records for 7,800 people out of work and actively seeking jobs. With an area work force of 80,000, that's almost 10 per cent.

"This is not out of the way for this time of year in Victoria," says assistant Victoria manager Frank Schroeder, adding that the figure is only an indication of the jobless.

For the jobless, Victoria isn't a good town to be in. The bulk of the work force is in government administration and service industries. Manufacturing is quite small — so small that Victoria probably enjoys the unique distinction of having the local newspapers as the second biggest manufacturing company in town.

Canada Manpower manager George Bevis says it is more difficult to get jobs in Victoria than in Vancouver.

Statistics are one way to look at unemployment. The other is to listen to the unemployed.

Stewart Richardson is 43 years old, married with one child. He was a telephone installer in Toronto before moving west and working at a variety of jobs.

He said he has 14 years experience as an installer, but he can't get a job with B.C. Telephone, where pay ranges from $133.20 a week for beginers to $228.55 a week for journeymen installers.

He was working for the Salvation Army as a truck driver until Christmas when he left. Since then he has been unemployed.

"There was just not enough money, less than $50 a week," he said.

"I haven't got a termination slip from the Salvation Army. I won't get much from UIC. It will be based on two-thirds of $46, so about $30 a week."

NO EXTRAS

His wife has a job paying the provincial minimum wage of $2 an hour.

"We can make ends meet but that's about it. No extras. I want to stay in Victoria, we both like it here. Unless things are really desperate ... neither of us like Vancouver."

Richardson says he has answered newspaper advertisements for jobs but has never had a reply from a number, not even an acknowledgement of his letter.

"I can't stay home all day. I have visited Manpower and other places where there might be jobs. The job situation is poor in this town. I just want an opportunity to prove myself."

Ian Hauser is 26 years old, married with one child. They arrived here last July.

He spent two months looking for work, finally got a job as delivery man for a local company. In December he was laid off and has been out of work since.

"There's just no work in Victoria. This is the first time I've ever been in a city without working."

Hauser is a senior draftsman but says he'll do any kind of work. He has put in applications everywhere, checks help wanted advertisements and phones Canada Manpower regularly.

PAY POOR

"With so many unemployed in Victoria it makes it more difficult," he says.

Hauser gets $168 in unemployment insurance benefits every two weeks, more than his take-home pay as a delivery man.

"It costs me more to go to work than to go on unemployment at the pay scales here. Where's the incentive?"

Hauser says he has six years drafting experience in Ottawa and Lethbridge, earning as much as $11,000 with the regional municipality of Ottawa-Carleton.

"I'm going right round the bend sitting at home."

He says he is just breaking even financially but will leave Victoria in the spring if he hasn't found work.

TERRA NOVA AWAITS ORDERS

Reports that HMCS Terra Nova will take part in Canadian peace-keeping operations in Vietnam are "way ahead of themselves," says Maj. Vic Keating, Canadian forces regional information officer.

The ship has been ordered to leave Esquimalt for a 60-day operation cruise in the South Pacific.

Keating said the Terra Nova will "await further instructions" while on the cruise.

Trafficking Charged

A 19-year-old man appeared in Victoria provincial court this morning charged with possession of heroin for trafficking, following the arrest of a man with 42 caps of the drug Friday night.

Ronald James Tompkins, of 1659 Pearl, was remanded in custody to Monday morning for election and consideration of bail by Judge E. F. N. Robinson.

The Chamber: Power Or a Sociable Club?

By
CLEMENT CHAPPLE
Times Staff

There was a time, in those simple, frontier days of the 1880s and 1890s when the Chamber of Commerce in Victoria was consulted regularly by the provincial government on key economic and financial matters.

All that has changed says Greater Victoria chamber manager Brian Small, whose overview of the many activities and interests of the membership leads him to describe today's Chamber of Commerce phenomenon as weird.

If it isn't exactly weird, it's at least paradoxical. On the one hand, says Small, the chamber is "the last bastion of free enterprise." On the other, it is a body devoted to the "social health" of the capital region.

The kind of cost-benefit social conscience that has found its way on to big business balance sheets in post-war years may not meet the standards of consumer commandos, but it's there nevertheless, and the chamber is reflecting it.

DOUBLE TAKE

And who should be the first among Canadian chambers to cast doubt on the virtue of the marketplace but Greater Victoria's own chamber.

Wage and price controls were advocated by the Victoria chamber at the national convention in September, causing something more than a double-take among die-hard proponents of unrestrained profit maximization.

But this kind of corporate heresy will be rare, judging from a sampling of the thoughts of chamber members in Greater Victoria.

Despite the definite change of character of the chamber over the years, there are some basics.

They are "economic growth and free enterprise," says Terry Farmer, the 33-year-old president, and with that philosophy he is not likely to upset many of the membership. Certainly not its oldest surviving ex-president, R. H. B. Ker, 77, who headed the chamber during one gloomy depression year.

MAKE WORK

In 1932, business was so slow in Victoria, the chamber organized a system of "pledges," Community Chest style, to encourage businesses to provide work through repair jobs.

Ker, a member ever since, believes the community could never survive without the Chamber of Commerce.

"I consider it an essential organization," he says.

But what do other, less experienced members think? Some are not interested in economics and others are not even interested in business, and this throws more cold water on the theiry of a profit-minded group of citizens.

Donald Archibald retired in Sidney from the Kootenays 10 years ago and promptly joined the Greater Victoria chamber.

His motives?

"Definitely social" says Archibald, adding that he joined the Union Club for similar reasons.

He attends chamber luncheons regularly and "I have made a lot of new friends."

KER
. . . essential organization

If there are some odd-sounding motivations for joining the Victoria Chamber, it nevertheless has a high rate of participation, says Small.

A full 30 per cent take part in committees or performs other duties.

But whatever individuals may think about it the chamber here and elsewhere remains one of the major political lobbying forces in society.

Says manager Small: "The membership recognizes that the Chamber of Commerce has the ear of government," even if it doesn't always act as a pressure group.

And the membership wants "a say in improving the community."

Does the membership — all 760 — really have a say?

There is no attempt to seek every member's views on every question, admits president Farmer. The executive carries the ball most of the time.

This has led one-time chamber member Mayor Peter Pollen to grumble that the real talent in the chamber is not given a chance because of the "back room" control by the executive.

The chamber can point in its favor to a recent membership canvass on the topic of minimum wages. The membership clearly stated, says Small, that the $2.50 level proposed by the NDP government will lead to a business decline.

POWERFUL VOICE

Another often heard challenge to the chamber's integrity is that it tends to comprise powerful voices who want influence in public affairs but are not willing to face the public directly.

Farmer acknowledges this when he says "we have people who are very interested in the community but who don't want to become involved in politics."

He denies there is anything sinister in the motives of this type of member, and as for himself, he's happily visible as chamber president.

The public will almost certainly see him running for civic office in a few years and meanwhile, the less demanding chamber executive serves well as a period of "apprenticeship."

But he wants to make clear that "I am not using the chamber as a springboard to get into politics at all."

ECONOMIC 'LECTURE'

Farmer is probably not a typical member. The majority, even those who head committees and perform other chamber duties, don't like to mix it up in public.

This was demonstrated last year when the chamber came to city council to ask for financial aid for its annual promotional venture, Victorian Days. The spokesman was shopping mall manager Jack McKernan.

His request was met with the retort that surely the Chamber of Commerce, that "bastion of free enterprise," was not begging for public welfare.

McKernan, visibly distressed, huffed that he had come "in peace" and certainly had not expected to be "lectured" by politicians.

The incident showed that what Pierre Berton called the "smug minority" still had a little smuggness. For the Chamber of Commerce, lecturing on economics is what politics is all about.

arthur mayse

The Burning Deck and Little Willie

MY SISTER in Vancouver has the happy knack of picking gifts that please. A while ago she delighted me with a book that spanned the years between the present and a school concert in a Manitoba wheat town of long ago. Up front, a little twerp in a state between panic and paralysis faced an indulgent audience.

"The Inchcape Rock by Robert Southey," he pronounced, the words emerging all of a lump.

"No stir in the air, no stir in the sea;
The ship was as still as she could be . . ."

And so on, stanza after melodramatic stanza until Wicked Sir Ralph the Rover who stole the bell from the Inchcape Rock met his deserved end.

★

The volume that returned me to the pre-television, pre-radio past is titled Parlour Poetry. It is an anthology of verse that flourished in the Victorian age and remained in the elecutionist's repertoire for several decades thereafter. To read it is to enjoy a reunion with long-lost friends.

Remember Casbianca? That sturdy favorite was written by Mrs. Felicia Hamans, a rhyming lady who could extract the last drop of bathos from any subject to which she turned her talent. Successive generations of reciters knew the poem more familiarly as The Boy Stood on the Burning Deck. Rendered with expression, it could soak a lace handkerchief.

Until Parlour Poetry arrived in our mail, I couldn't for the life of me have told you what came after the second line of that piece about the boy who lingered on a deck Whence - all - but - he - had-fled. Now, memory refreshed, I recall that "The flame that lit the battle's wreck — Shone round him o'er the dead."

Grand, full-bodied stuff and far be it from me to downgrade it!

It was the poetry of an era. It moved those who read it or heard it, and it has outlasted any amount of less robust verse.

Perhaps the child of today, inured to horror movies, would feel no cold prickling along the spine if exposed to James Whitcomb Riley's Little Orphan Annie. ("The Gobble-uns'll git you ef you don't watch out!") Still, remembering what an old time elocutionist could do with that venture into the supernatural, I'm not so sure.

Now have such galloping poems as Longfellow's The Midnight Ride of Paul Revere and Browning's How They Brought the Good News from Ghent to Aix lost their power to stir the heart.

Essentially, though, anthologist Michael R. Turner's compendium of gaslight verse will appeal to those who have lived long enough to approach it with a touch of nostalgia.

Take little Willie, for instance — the prototype of every tragically smitten moppet whose passing jerked a sob from the tenderhearted. I was exposed to Little Willie in various aliases. My wife hasn't forgotten a Little Willie tale in which the doomed lad, his miserable existance ended, was laid out by the author with ghoulish zest on a marble slab in the shape of a cross.

Little Willie's originator was Gerald Massey, an obscure English rhymester whose feeling for his subject may have gained strength from his own rough childhood. He, poor kid, was condemned to labor in a silk mill at the age of eight.

Can you stand a sample stanza?

Poor little Willie
With his many pretty wiles;
Worlds of wisdom in his looks,
And quaint, quiet smiles;
Hair of amber, touched with
Gold of Heaven so brave;
All lying darkly hid
In a workhouse grave."

Snicker who will. But let us not assume that the innocent young victim of man's inhumanity has vanished from this earth. Policemen and social workers know better.

I could wish that a certain lachrymose ditty about Old Dog Tray Ever Faithful — a canine Little Willie — had found its way into Parlour Poetry. This omission, however, is more than compensated for by other gems from a less complex age.

There are The Private of the Buffs "with eyes that would not shrink, with knee to man unbent", and sweet Alice Lee with her vow that "lips that touch liquor shall never touch mine", and a wealth of other vintage pieces good for a smile and a sigh.

I'm grateful to my sister for this sentimental journey, and hope she can supply me with the words of Old Dog Tray. If she can't maybe some well-seasoned reader will.

Pollution . . . A Deadlier Destroyer Than War Bombs

COLOGNE, West Germany (AP) — The air raids of the Second World War did almost nothing to the Cologne Cathedral, but air itself is threatening to bring down the 745-year-old building.

Chemicals in Cologne's atmosphere are eating away at the cathedral at a rate likely to weaken its stability and endanger some of the million tourists it draws every year.

Unless the money available for restoration is doubled to $1 million a year, officials say, the building may start collapsing 20 years from now.

The cathedral's 516-foot twin spires, breathtaking laceworks of pierced stone, soared loftily intact over a vast field of rubble after heavy wartime bombing flattened the heart of Cologne.

Fourteen direct hits by explosives and numerous incendiary bombs left some scars on the intricately ornamented turrets, flying buttreseses, stained-glass windows and thousands of statues, figurines and gargoyles which make the cathedral one of Europe's architectural marvels. But the building's sturdy basic construction enabled it to survive otherwise unharmed.

Now industries around the edges of the city pour smoke, gas and chemicals into the atmosphere. Much of the cathedral was built of sandstone. A chemical process is turning this by degrees into powdery plaster of paris.

The spreading white blight has affected one-third of the cathedral's surface. It has rotted away carved features of gargoyles and statues, loosened stones and even attacked the slim flying buttresses — the main stress-bearing elements which shore up the thin walls against the colossal weight of the iron roof.

Person Mightier Than the Word

Books Guilty Until Judged Innocent

By JOHN DODD

EDMONTON (CP) — Unlike a person, a book can be judged guilty until proven innocent.

If police believe that a publication for sale is obscene, they may seize it and issue a "show cause" summons to the seller under section 160 of the Criminal Code.

The seller then has two options. He may attempt to prove that the seized material is not obscene. If he wins the material is returned. Instead he may do nothing—and this is the tendency. In that case the material is destroyed.

If he tries to prove that the material is not obscene and loses, it is destroyed anyway.

This method and its consequences arouse heated debate in Canada. The debate is particularly prevalent in the west where critics of the law say variations in standards and in application of the Criminal Code regarding obscenity are wider than elsewhere in the country.

Various things happen when this definition and assorted obscenity laws are applied by the police.

MAGAZINE REMOVED

The November, 1972, issue of Playboy magazine was removed from newstands in Saskatoon by the distributor after police advised him there might be reason to believe it contained obscene material. No charges were laid. In other parts of the province and in the rest of the west, it was sold freely.

In July, 1970, hundreds of copies of the Georgia Straight, an underground newspaper published in Vancouver, were seized in Edmonton before they could be sold.

The seizure was made on the strength of a warrant issued by a judge who was "satisfied by information upon oath" that there were reasonable grounds for believing that the publication was obscene. When the case finally came to court, the Crown simply declined to present evidence and the seized copies were returned.

The issue of the newspaper was then three months old.

Cases of fines and even jail sentences, however, abound in all four western provinces.

A recent case in Manitoba involved a man fined $1,000 for distributing a publication called National Mirror. Last spring, a Manitoba woman was sentenced to four months in jail for possession of obscene literature and a film for sale. In February, 1972, a Winnipeg company was fined a total of $5,000 for having on sale 36 paperback books and a film deemed to be obscene.

In British Columbia, G. and P. International News of Vancoer was fined $5,500 last November for possession of obscene books and for knowingly selling one obscene book.

Johnson and Frankin Wholesale Distributors Ltd. of Burnaby was fined $3,500 in October for possession of obscene books for the purpose of distribution. In this case, Judge W. A. Scultz said that an undercover policewoman was about to pay for a book when she asked to be assured she was buying "a real dirty book."

In Alberta, police in the fall of 1971 raided the warehouse of a distributor and seized a carload of magazines and paperback books. Then police visited most of the firm's outlets in the city and suggested that the proprietors take off their shelves books and magazines with the same titles as those seized.

Almost everyone complied with the request.

"I took them off because I didn't want to get into trouble," one store owner said.

T. D. R. Caldwell, a Crown prosecutor in the attorney-general's office in Saskatoon, defends such actions.

"People will not remember the distinction between the police and legislators," he says. "If you want the law changed, talk to your member of Parliament, not the police. Remember in Canada, distributing obscene material is illegal. The police are only doing what they are supposed to do."

Sandra Gutnik, who with her husband, Maurice, runs Billy's News and Smoke Shop in Calgary, took another view in remarks to the city police commission.

"We have been put in a very dangerous and serious situation because the police have been put in the position of censoring books," she said.

"Our supply of so-called adult books, which are totally harmless and sold only to mature adults, has been curtailed while we are still allowed to sell violence-filled books such as The Godfather . . ."

PROSECUTOR HAPPY

Mr. Caldwell said he is happy about the obscenity laws and the way they are enforced.

"When my kid goes to buy a comic book, I don't want him to have to wade through obscene literature."

Beyond the controversy on application of the obscenity laws, the wider debate on whether there should be censorship at all rages everywhere in the west.

Police Chief James Kettles of Saskatoon says he believes "a lot of the sex offences are a result of the input of junk on the newstands."

Publisher Mel Hurtig of Edmonton disagrees.

"The third volume of the Kinsey study made a very important point," Mr. Hurtig said. "They concluded, as did the president's commission, it is obvious that such things as women's stockings, perfume, earrings have a far greater tendency to excite. Consequently, if you consider banning literature, then you had better consider banning earrings and perfume and stockings."

BEFORE THE JUDGE

An 18-year-old man was sent to jail for a total of seven months by Judge Edmond St. Jorre Friday for his part in a Jan. 11 break-in that took place while the man was on probation.

Kristjan Wayne Snidal, of no fixed address, was sentenced to six months for breaking into an apartment at 1405 Fernwood and stealing stereo equipment worth over $1100. The break-in took place Jan. 11, at which time Snidal was still under a Port Alberni probation order, made last October.

The man was given a 30-day consecutive sentence for breach of probation, with St. Jorre saying:

"I'm a believer in probation . . . but not as long as it's treated as a joke."

★ ★ ★

Harry Marshall Smith, 26, of 4177 Shelbourne, was sent to jail for a total of one year by St. Jorre on one count of fraud, five of uttering worthless cheques (dating from September of last year) and a November 1972 charge of escaping custody.

Smith was given one year's jail for the fraud charge, six months on the bad cheque charges and two months on the escaping count, all sentences to run concurrently.

★ ★ ★

In traffic court, William Beighton, 57, of 549 Paradise, was fined a total of $450 by Judge Harold Alder on Dec. 26 charges of impaired driving and failure to remain aat the scene of an accident.

Beighton was fined $350 for impaired driving and a further $100 for failing to remain.

★ ★ ★

Frederick Charles Henry, 54, of 118 Robertson, was sent to jail for three months and banned from driving in Canada for three years by Alder.

Henry struck another vehicle Jan. 11 when turning right against a red light at Humboldt. When checked by police, a reading of .27 was obtained from him.

Hash in Luggage

CASABLANCA (Reuter). — A United States citizen resident in Canada was arrested at the airport here Friday when 40 cakes of concentrated hashish were found in her baggage, customs officials said.

Kathleen Francine Mullin, 22, born in Salem, Ore., but now living in White Rock, B.C., was described as a student.

She was about to take a plane for Las Palmas, Canary Islands, when customs officials found the hashish, weighing more than 15 pounds and worth an estimated $10,000.

She told investigators she bought it in Fez, central Morocco. She was remanded in custody pending trial for narcotics trafficking.

ALASKA CRUISES

This year . . . treat yourself to an exciting week at sea on one of the many ships cruising the "Inside Passage" to Alaska.

The choice of vessels include the:
C N R 's PRINCE GEORGE, CPR's PRINCESS PATRICIA, P & O's SPIRIT OF LONDON and Princess Cruises' ISLAND PRINCESS.

Most cruises will commence and terminate in Vancouver. Early application is suggested for best choice of accommodation . . . for further information and rates contact:

Specialists in International Travel
Paulin Travel
Telephone (604) 382-9168
1006 GOVERNMENT STREET

LOW COST TRAVEL to EUROPE on CHARTERS
REGULAR AIRLINES PLUS EXCURSION AND YOUTH FARES
TRAVELEYDEN TOURS 768 Fort 388-4201

CIRCLE PACIFIC CRUISE

60 Days From Vancouver, March 23rd, 1973

ITINERARY —
Vancouver, California, Hawaii, Japanese ports, Hong Kong, Guam, Guadalcanal, South Sea Islands, Vancouver. This is an ideal time for you to view the cherry blossoms of Japan — the Orient is best in Spring!

Oronsay offers you expanded facilities and ship-board activities with superb one-class cruising. To top it off, Oronsay provides English flavour, for Oronsay is British registry.

Fares start at $1,800 for the cruise, or cruise to Australia via the Orient and fly home for as little as $1,554, sharing two-berth cabin. Call in for your brochure.

WILLIS TRAVEL SERVICE
385 4312 • 578 Yates St., Victoria, B.C. • 385 4312

CHARTER FLIGHT CONSULTANTS

FREE
Passport Photos
With Any Charter Flight Bookings Received in February.

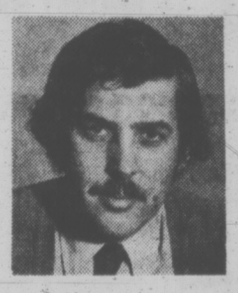

BRING THIS AD IN WITH YOU TO CHARTER FLIGHT CONSULTANTS
BUDGET TRAVEL
641 JOHNSON ST., VICTORIA
386-2485

COACH LINES
CALIFORNIA - ARIZONA
17-DAY CONDUCTED TOUR
DEPARTS FEBRUARY 24, 1973

for San Francisco, Los Angeles, San Diego, Phoenix, Las Vegas, Reno. Full schedule of narrated sightseeing including special trip to Shasta Caverns. Nightclub tour of San Francisco (includes dinner), Disneyland, tour of Hollywood, Marineland of the Pacific, Queen Mary Museum, Knotts Berry Farm, Gray Line tour of Apacheland and Desert Botanical Gardens, as well as a grand city tour of Phoenix, TV and Movie Studio tour, Hoover Dam and Lake Mead tour from Las Vegas. Golf in Arizona's Valley of the Sun, if you wish.

Fully Escorted Tour Includes:
★ Round trip transportation, hotel accommodation (Capri by the Sea in San Diego), sightseeing and conducted tour and much more.

DOUBLE WITH BATH, Each $340
TWIN WITH BATH, Each $345
SINGLE WITH BATH, Each $375

VANCOUVER ISLAND COACH LINES
710 DOUGLAS STREET 385-4411, Local 26

VALENTINE TOUR
Feb. 14 — 10 A.M. — $10
Relax and enjoy the scenery on our first Up Island Tour for 1973. Leave the Campbell Bldg. and drive up island over parts of the old highway to QUALICUM where a good hot lunch will be served (included) at the GEORGE INN. Join us for a day's outing. Home by 5 P.M.

SALT SPRING
Feb. 22 — 9:30 A.M. — $8.50
Beautiful drive to Crofton then ferry to Vesuvius Bay. Tour the island then good hot lunch at Ganges — ferry from Fulford to Swartz Bay. Home by 6 P.M.

HARRISON
March 22 — 8:00 A.M. — $11
You will enjoy the scenic drive along the north shore of the Fraser. Time to wander at Harrison, have lunch at the hotel or one of the cafes. Then a swim in the hot pool. Return via 7 P.M. ferry.

BELLINGHAM
March 28 — 8:00 A.M. — $12
Leaving from the Campbell Bldg. we take the 9 A.M. ferry. Then south through Blaine and on to one of our favourite spots — O'BRIEN'S TURKEY HOUSE for lunch (included). Return to Bellingham with plenty of time to wander the shops. Home via the 7:00 P.M. ferry. A lovely day.

B.C. TRAVEL
402 - 1029 Douglas 385-4732
Reserve Your Seat Now!

Sunflight
Hawaii. 2 weeks from $309.
Jamaica. 2 weeks from $429.
Mazatlan. 2 weeks from $276.
Fiji/Hawaii. 21 days for $799.
All it takes is a phone call or a visit to make a Sunflight happen for you . . . then you can start packing!!
CALL US TO-DAY
BURRITT 635 YATES 386-7574
"Sunflight....a lot more vacation for a lot less money."

FLY JUMBO JET TO EUROPE WITH . . .
WARDAIR
• LONDON
• PRESTWICK
• AMSTERDAM
• FRANKFURT
• COPENHAGEN
$249 And Up
Phone Today, Choose Your Flight—One Call Does It All at Your Authorized Wardair Agent—1973 Lists and Prices for Mailing Now!
CHECK THESE FEATURES:
• Non Memberships
• Guaranteed Flights
• Bonded Agent
• Superior Wardair in-flight Service
• Simple Fast Service
• Free Flight Bag
DIAL-A-CHARTER
578 YATES ST. VICTORIA B.C.

RENO FUN TOURS
From Victoria
Feb. 18, Mar. 17 and 31
From Vancouver Every Saturday

DISNEYLAND
April 20 - June 30
2 persons $343
3 persons $485
4 persons $598
Travel by air-conditioned Restroom bus. First night Eugene and the next night in Sacramento. Five nights in Los Angeles at Hyatt Lodge, across from Disneyland and return. Includes admission to Disneyland and 10 adults or 15 children's attractions. Admission to Marineland and Knott's Berry Farm. Side trip to Tijuana, Mexico.

SAN FRANCISCO RENO
8 Days
Departs April 21

CALIFORNIA
15 fun-packed days visiting San Francisco, Disneyland, Reno, Tijuana, Las Vegas. Departing Feb. 11 and Mar. 3, April 15.

LAS VEGAS
9 Days — Reno and Las Vegas. Departs Mar. 17 and Apr. 20.

California-Arizona
16 Days — Departs March 31

WRITE or PHONE FOR FREE BROCHURE
383-9123
All Fun Travel
818 DOUGLAS STREET VICTORIA

Day Tour
QUADRA ISLAND
Feb. 3, 1973 $11 ea.
INCLUDING LUNCH
Leaves V. I. Coach Lines 8:00 a.m. A beautiful drive up to Campbell River. Enjoy a hearty lunch at Haida Inn (included). Then take a ferry to Quadra Island. Sightsee on the Island. Return to Victoria approximately 10:00 p.m. with a dinner stop en route (not included).
Don't Miss This Very Popular Tour!
Book Now—385-4411, Local 26
Vancouver Island Coach Lines
710 Douglas Street
(B.C. Parlour Car Tours)

HAWAII
$219.00
Plus Ground
• AIR FARE, Victoria to Honolulu and return, via Pan-Am. economy class jet. Including meals and movies.
• WEEKEND DEPARTURES MARCH 4 and APRIL 20.
PLUS
14-DAY PACKAGES
• Honolulu $125.00 Sharing
• Honolulu and Maui $159.00 Sharing
• Honolulu—Kaui-Maui $168.00 Sharing
• Honolulu—Maui-Hawaii $206.00 Sharing
BOOK NOW 382-3121
TRAVELWORLD
A FULL SERVICE TRAVEL AGENCY
BANK OF COMMERCE BUILDING
on View at Douglas Street

BOOK NOW
WARDAIR CHARTERS AT TOTEM TRAVEL
Totem Travel offers immediate confirmation on all WARDAIR charter flights. You can be sure of the best arrangements possible when you book through the people you know. Our reputation is your guarantee of satisfaction. Call us for free information on all Wardair Charter Flights.
TOTEM TRAVEL
MAYFAIR SHOPPING CENTRE PHONE 386-3277
Hillside SHOPPING CENTRE PHONE 388-6281

ORIENT & WORLD CRUISES
• Visit the world's most exotic cities on a beautifully appointed 60 to 350 passenger cargo ship
• Long port stops give you loads of time for sightseeing
• Swimming pool; huge sun decks; full activities program; splendid cuisine; air conditioning throughout; relaxed, casual atmosphere
• All cabins are first class with private bath or shower
• Doctor and nurse on board
4-Month World Cruise — begins at $22 a day first class.
Monthly sailings from Vancouver, B.C. Ships: Oriental Carnaval, Oriental Esmeralda, Oriental Rio. Itinerary: San Francisco, Los Angeles, Acapulco, Panama Canal, Port Everglades, Rio de Janeiro, Santos, Buenos Aires, Capetown, Durban, Lourenco Marques, Singapore, Hong Kong, Kaohsiung, Keelung, Kobe, Yokohama, Vancouver, B.C.
2-Month Orient Cruise—begins at $21 a day first class.
Monthly sailings from San Francisco. Ships: Oriental Jade, Oriental Pearl. Itinerary: San Francisco, Yokohama, Kobe, Pusan/Yosu, Inchon, Keelung, Kaohsiung, Hong Kong, Kobe, Nagoya, Yokohama, San Diego.
Above ships are registered in Liberia (in Taiwan for Oriental Rio).
See your travel agent or contact
ORIENT OVERSEAS LINE
THE LEISURE LINE
Canadian Passenger Agents: Trident Cruises Ltd., 837 West Hastings St., Vancouver, B. C. 687-6601.

BCAA Travel Agency
1075 Pandora 382-8171
Northbrook Shopping Mall, Nanaimo 758-7377

WILLIS TRAVEL SERVICE
578 Yates Street 385-4312

WESTERN CANADA TRAVEL
729 Johnson St. 385-1115

TRAVELWORLD 382-3121 On View at Douglas

TOTEM TRAVEL MAYFAIR 386-3277 Hillside 388-6281

NEWSPAPER ADVERTISING SELLS THE MOST

Still Same Size . . . But World Gets Bigger

WASHINGTON (CP) — A great post-war explosion in nationalism has changed the boundary lines of the world. By the latest count, the globe contains 147 independent countries — and many unfamiliar names.

More changes are on their way as colonies continue to break away from mother links. Next July the Commonwealth of the Bahama Islands, a British territory in the Caribbean, gains independence—elimination of another fragment of the disappearing British Empire.

That name, however, will remain. At some unspecified date, British Honduras, Britain's Central American colony, will join the ranks of the independent and the name will change to Belize.

Hard on map-makers and on school kids trying to learn their geography, the post-war changes include such still unfamiliar names as Sri Lanka which, until last May, was Ceylon.

The biggest state in the heart of Africa isn't the Democratic Republic of the Congo any more. It's Zaire.

Bangladesh, the last entry into the family of nations, was the eastern wing of Pakistan on the map before its breakaway war in 1971.

Only 70 states covered the globe a generation ago. Now the post-war entries extend over about one-fourth of the world's land surface, not counting Antarctica. Their citizens number more than a billion, a third of the global total.

The largest group of independencies comes from the old British and French empires. France, once the greatest land-holder in Africa, now owns only tiny French Somaliland in that continent of 42 independent countries.

Of the last 25 to reach nationhood around the world, all but two once were British possessions.

The grand total is a figure which depends on the political outlook of the beholder.

In Washington's official view, there are only 142 independent states. The United States has yet to formally recognized the People's Republic of China despite President Nixon's journey to Peking.

Nor do North Vietnam, North Korea, Mongolia or East Germany rate the U.S. list. Rhodesia, which declared its independence in 1965, remains a British colony in the eyes of most of the world.

Canada's Railways in Antique Business

By ALEX BINKLEY

MONTREAL (CP) — From posh directors' touring the country to boutiques in Montreal, Canada's major railways have moved into the antique business and are finding it popular.

Both Canadian National and Canadian Pacific experimented with directors' cars two summers ago to display and sell the first pieces of a vast stock of relics and memorabilia from the golden age of passenger trains, hotels, steamships and their other transportation and communications facilities.

Encouraged by a good public reaction to their first attempt, the railways opened antique shops in their stations in downtown Montreal last summer.

Montrealers responded by buying everything from brass steam locomotive number plates, locomotive bells, marker lamps, silverware, chinaware, Morse keys to reproduction posters and prints.

Omer Lavallee, the pudgy, effervescent supervisor of Canadian Pacific's special projects and corporate archives, says his company decided "two years ago we would release our antiques to the public.'

"We had started collecting bygones because we didn't know what else to do with them. We were always saying sorry to requests for them. Then we decided to sell them. Why not?"

J. Norman Lowe, a public relations officer with CN for 13 years and now historical projects officer and a long-time rail buff, started the idea of a company shop last January.

HAS NO HELP

Management gave him the go-ahead in March and, with little fanfare, his small shop opened oft the main concourse of Central Station in mid-June, several weeks before CPR's shop was opened.

Mr. Lowe, who, unlike his old friend Mr. Lavallee, has no full-time assistants, is elated with the success of the shop.

While he will not divulge how much money has poured into CN coffers from antique sales, his smile leaves the impression that it has exceeded what he or company executives ever expected.

Among the more popular objects at the CN shop have been the locomotive plates which sold briskly despite a $75 plus-sales-tax price tag.

But the plates are rare as most of them were stolen off the thousands of steam locomotives once operated by CN, as they were retired from service.

Mr. Lowe says one Montreal man was so impressed with the plates he bought 10 of them "for decorating a room." As an extra, Mr. Lowe searched company records to provide the buyer with photos of the 10 locomotives the number boards were from.

Both Mr. Lowe and Mr. Lavallee have criss-crossed the country checking through various company buildings and properties for antiques worth saving or that might be popular.

The companies keep one example of every antique for their archives and release any extras to the public.

THE GEORGIA PEACH BLOSSOMS AFRESH

HALIFAX (CP) — One of the last working steam locomotives in Canada is being refurbished here and arm-chair boomers will soon be able to relive her past glories—at least in their imaginations.

The Georgia Peach spent most of her days as a humble workhorse in a coal mine shunting yard, but a few things set her apart.

For one, the Peach may have been the last steam engine to work in regular service in Canada.

A chunky little 10-wheeler, she was still hauling coal cars around the Drummond colliery yard at Westville, N.S., long after her bigger sisters were replaced by diesels on the major railways.

And the Peach was once brought out of mothballs on an errand of mercy the diesel locomotive that replaced the little steamer in 1967 slid off the rails and the old huffer-puffer was fired up to put the new-fangled engine back on the tracks.

Now 61 years old, the Georgia Peach isn't through yet.

Recently bought by the Scotian Railroad Society of Halifax, the 2-6-2 was brought here for cleaning up and a new suit of paint. Then she'll go on display with other items of historic railroading.

Since Westville is thousands of miles from the southern U.S., the boomers who handled the Peach in her final days got used to being asked the reason for the engine's name.

It was built by Baldwin Locomotive Works in 1911 for a terminal railway in Jacksonville, Fla., and in 1930 it was purchased by the Intercolonial Mining Co. of Westville to haul coal from the colliery to the CNR mainline.

Before being placed in service in Westville, the engine was rebuilt by the Southern Iron and Equipment Co. of Atlanta, Ga., and was quickly nicknamed by the coalminers when she arrived in Nova Scotia.

It's 100 Years Late!

EDMONTON (CP)—A building which derives its architecture from the public arcades built in England and Italy during the 1800s is the latest thing in student housing at the University of Alberta.

The HUB, or student housing project, straddles Edmonton's 112th Street for almost 1,000 feet on the eastern edge of the campus. Apartments overlook a long shopping and service mall covered by a clear acrylic dome and supported by steel-aluminum trusses.

Barton Myers, one of the architects responsible for U. of A. planning, says HUB resembles a high-rise turned on its side. He describes it as one of the most unusual structures of its kind in Canada.

The building has about 450 apartments, including bachelor and four-person units.

Book Now for Your . . .
P&O
3 ISLAND HAWAII CRUISES
Sail from Vancouver
May 21—14 Nights
June 4—17 Nights
June 21—18 Nights
Fares from $570
P&O
HAWAII
Air-Sea $484
—Three Weeks—
March 22 to April 12
Includes:
★ Air service Victoria to Hawaii
★ 16 nights hotel with full kitchenette and maid service.
★ 6-day ORIANA cruise, sharing two-berth, all meals aboard, and full shipboard activities.
P&O
ALASKA CRUISES
"Spirit of London"
This summer sail right from Victoria aboard P&O's brand new cruise ship for your 8-day Alaska cruise. Fares from $380.
WILLIS TRAVEL SERVICE
578 Yates 385-4312
Opposite Post Office for Personalized Service

A NEW HOLIDAY CONCEPT FOR PEOPLE WITH A MONTH TO FILL
Think of spending TWO warm and dry sun-filled weeks in Mesa, Arizona, amidst 8 heated swimming pools, 23 lighted shuffleboard courts and the use of your own complete kitchen.
Transportation is by special restroom equipped charter bus with accommodation provided enroute at TravLodge or Hyatt House Hotels.
Overnight at Portland, Yreka, San Francisco, Santa Barbara, Disneyland (2) and San Diego. Return journey includes 2 nights in Las Vegas and 1 in Reno and Eugene.
27 LEISURELY DAYS FOR ONLY
$443.00
Single Room Suppplement $135
Departures March 11 and 25 April 8
TRAVELEYDEN TOURS 768 Fort 388-4201

BOOK YOUR CHARTERS NOW
AGENT FOR
WARDAIR and AIR CANADA
FREE CHARTER CATALOGUE AND COACH TOUR BROCHURES
TRAVELWORLD
BOOK NOW 382-3121
BANK OF COMMERCE BUILDING
on View at Douglas Street

THE FABULOUS BAJA
the NEW destination for '73
Two weeks in
La Paz Cabo San Lucas
$399 · $499
DEPARTURES: Feb. 2, 16 — March 2, 16, 30
Cat AIR TOURS LTD.
Ask Any Travel Agent For Free Brochure
FLIES WITH CPAir
VANCOUVER • EDMONTON • CALGARY • TORONTO • MONTREAL

ASK MR. FOSTER TRAVEL SERVICE
Main Floor, the Bay
385-8731

WESTERN CANADA TRAVEL
729 Johnson St.
385-1115

382-3121 TRAVELWORLD On View at Douglas

NEWSPAPER ADVERTISING SELLS THE MOST

MARWON
For
Travel Arrangements
On All
P&O
Cruises
MARWON TRAVEL SERVICE
1622 Government St.
382-4215

JOHN DUNBAR and BURRITT TRAVEL
Invite You to

EXPERIENCE
SPAIN and PORTUGAL
Dunbar's Fifth Annual Tour
DEPARTS MARCH 13—RETURNS APRIL 4
THREE WEEKS $859.00
Includes:
• Return Air Fare from Victoria by CP Air
• All Transfers and Baggage handling
• First Class Hotel Accommodation • One Week's Golf at Penina • Sightseeing and Tours • Meals on Tour
BURRITT TRAVEL SERVICE
635 YATES ST. 386-7574

Book Now for LONDON
AMSTERDAM
COPENHAGEN
FRANKFURT
From $249.00 Return
Subject to Gov't Approval
Accommodation and land tours arranged to suit your special requirements.
Bains International Travel Service
1710 Douglas Street
Opposite the Bay
Telephone 386-6363

TOTEM TRAVEL
CRUISES TO ALASKA
From $238
Sharing two berth cabin.
P & O—C.N.—Sitmar—C.P.
We have a complete list of cruises to suit your plans. These beautiful sailings through the scenic inside passage are a real pleasure.
Call us for more information.
MAYFAIR 386-3277 Open 9-6 Thursday and Friday, 9-9
HILLSIDE 388-6281 Open 9-6 Wed., Thurs., Fri., 9-9

CALL IN TODAY FOR DETAILS
P&O CRUISES
Sea Travel for People Who Thought They Couldn't Afford It
BLANEY'S TRAVEL
"The Travel Planners"
VICTORIA AGENT P&O LINES
Victoria Office: 920 Douglas — 382-7255
Oak Bay Office: 1503 Wilmot Place 598-4531

The alternative to Mexico by ship:

Mexico by Yacht.

Spirit of London's maiden cruise season is now underway.

From the moment you first see her, it is obvious that *Spirit of London* is different from other ships.

Her sleek lines suggest something more graceful, more elegant than a traditional cruise liner.

And once aboard, first impressions are confirmed. Her interior is modern, stylish, sophisticated. Clearly, she has been designed for luxury and intimacy.

This is The Yacht. She's 535 ft. long and 17,000 tons big. Ready to carry you to Mexico and back on a holiday of sun, adventure and romance.

Cruise fares from $470 to $1075.

Spirit of London has already begun her Mexico cruise season. But there is still time to reserve a cabin before the final sailing date on May 16th. You can choose from 10- and 11-day vacation cruises, shorter air/sea cruises, or fun-filled 3- and 4-day party cruises (calling at Ensenada).

All staterooms aboard *Spirit of London* are First Class. All have full facilities. You can sail in a comfortable cabin with double bed and shower for as little as $470. Or in an outside room with twin beds from $620.

We've prepared a colorful, informative, 28-page booklet to tell you more about our Mexico cruises. Send in the coupon for your copy. Or ask your travel agent today.

P&O, The British Cruise Line
408 Granville Street
Vancouver 2, B.C.
(604) 682-3811

Gentlemen:
☐ Please send me your 28-page Mexico Cruise booklet.
☐ Please send me information about combination air/sea cruises.

Name _____
Address _____
City _____ State _____ Zip _____
Travel Agent _____

There's a new spirit at P&O The British Cruise Line

BCAA Travel Agency
1075 Pandora
382-8171
Northbrook Shopping Mall, Nanaimo
758-7377

PAULIN TRAVEL SERVICE
1006 Government
382-9168

TRAVELEYDEN TOURS LTD.
768 Fort St.
388-4201

382-3121 TRAVELWORLD On View at Douglas

TOTEM TRAVEL MAYFAIR 386-3277 Hillside 388-6281

WESTERN CANADA TRAVEL
729 Johnson St.
385-1115

NEWSPAPER ADVERTISING SELLS THE MOST